WEATHER
Tonight: Clearing Cool
Saturday: Sunny, Warmer

Victoria Times

tv week inside today

91st YEAR, No. 266 ★★ VICTORIA, B.C., FRIDAY, APRIL 25, 1975 15 CENTS DAILY, 30 CENTS SATURDAY

BANK HEIST OF MILLIONS

LONDON (UPI) — Masked bandits took between $720,000 and $2.4 million in cash late Thursday from the Bank of America's Mayfair branch. Policed said today the total haul in bonds, jewels and other valuables could surpass the $7.1 million stolen in Britain's Great Train Robbery of 1963.

The gunmen are known to have made off with $720,000 in cash. But police said the total "obviously runs into millions" because the raiders also rifled safety deposit boxes containing cash, bonds, jewellery, gold coins and other valuables belonging to clients.

"We may never know the full amount of what was in the rifled boxes," a detective said. "Many people for various reasons will not own up to what's in these boxes. But the holdup certainly looks like Britain's biggest."

Bank accounts officer Mike Fernandez said, "they missed the big baby" — $2.4 million in travelers' cheques in an adjoining vault.

The bank said four or five men burgled the bank in the fashionable Mayfair district at an hour when most employees had gone home. They held up and bound and gagged three computer operators on overtime and smashed into a vault witha power drill.

The vault they chose held cash cabinets and 600 deposit boxes and they took the cash and other property from there.

NO PREMIUM INCREASE—STRACHAN

ICBC Runs $34M Deficit

By KIT COLLINS
Times Staff

The Insurance Corporation of B.C. had a $34 million operating deficit during its first full year of operation of Autoplan, Transport Minister Strachan said today.

Attributing the deficit to an unexpected leap in vehicle accident claims which started last October, Strachan said no increase in Autoplan premiums is being considered at the moment.

He said the corporation will carry its deficit for a while and assess the rate of claims this year before deciding whether premiums should be increased.

When the minister tabled ICBC's 1974 annual report in the legislature today, he said it contained good news and bad news.

Later at a press conference he said the $34 million deficit represents $11.2 million for unreported claims, $7 million for drivers' receipts — both which had to be attributed to that fiscal year —and a net excess of $16 million in expenditures over revenues.

Total Autoplan claims last year amounted to $214 million, compared to $214.8 million in revenue from vehicle and driver premiums and investments.

Added expenses of $6.4 million for administration, $14 million paid in agency commissions and $4 million for amortized startup costs represented the deficit.

The minister attributed the "bad news" to automobile accident claims "which leapt into orbit" in October of last year.

In the first seven months total average claims was 1,145 compared to 1,528 after October.

"It means there was more than one accident every minute around the clock. So the message is increasingly clear, unless each of us drivers try to keep the number of accidents down automobile insurance premiums sooner or later will have to be increased as they already have been everywhere else."

The Opposition has repeatedly predicted a higher deficit in ICBC deficits than the $10 million figure first predicted by Premier Dave Barrett several months ago.

Asked why the Opposition predictions presented a truer picture, Strachan said: "They were stabbing in the dark."

"We're not short of money. It is one of the peculiarities of accounting. The legislation drafted allowed if money was required it would be available (through gas tax revenues)."

The minister also said that if the accident rate decreased the deficit rate could be cancelled out in the next fiscal year.

Inflation and startup costs and a $1.50 increase per hour to $15.50 for autobody shop services also played their part.

"There is no rate increase considered at this time," he said. "We'll just see what happens this year — if there's any improvement over last — but I doubt accidents will take a big drop."

Strachan said administrative costs were kept to a low of 17 per cent compared to 34 per cent experienced by most private insurance companies.

In ICBC's general insurance program residential premiums netted $15 million, 1,700 schools were insured and an operating loss of $2.2 million is reported. The minister attributed that to high startup costs.

★

Hartley Blames Red Tape

The bureaucracy in Victoria is to blame for inefficient use of government office space around the province according to Public Works Minister Bill Hartley.

The minister admitted in the legislature Thursday that his department has not been as efficient as he would like in renting the office space. Hartley says he plans to send his six staff superintendents into the field to clear up the confusion.

But opposition members said they were not satisfied with the minister's answers and demanded a fuller explanation of why the government has leased office space around B.C. and apparently let it lie vacant for months.

Social Credit leader Bill Bennett raised the issue more than a month ago and so far has cited seven different locations where he says the government has rented office space which lies vacant.

The total cost to the taxpayers for this empty space is almost $300,000 so far, says Bennett.

Hartley has continually refused to answer questions on the subject during question period in the house but he promised earlier in the week to "tell all" Thursday evening during debate of his spending estimates

He opened debate with a speech which took up his entire 30-minute allotment and touched on a wide variety of topics but did not deal with the empty-building question.

Opposition members accused the minister of trying to filibuster his own estimates and Bennett, in another 30-minute speech demanded Hartley answer the charges of mismanagement.

Hartley ran through six of the buildings on Bennett's list but only gave firm dates of occupancy for one.

The Oxford Building in Prince George was leased in August 1974, and in September one government department moved in, one in October and now three more are occupying the building, he said.

But in answer to the others on the list Hartley only said that certain departments were now occupying the space or offices were planned for the space but major renovations are under way.

He did not explain why offices were empty for long periods.

He first told Bennett that the 12,000 square feet rented at 3876 Norland in Burnaby is

See BUREAUCRACY Page 2

$1.1M to Area From Gas Cash

Greater Victoria municipalities will receive $1.16 million from the provincial government's new $20 million natural gas revenue sharing program, it was announced today.

Victoria Ald. Alf Hood said the $479,000 earmarked directly for the Victoria city "falls a little short of what council had anticipated" but he said council will go after some of the unallocated funds included in the $20 million package.

Payments to other area municipalities (including a basic allocation and housing grants) will be:

—Saanich, $337,018;
—Oak Bay, $87,413;
—Esquimalt, $92,134;
—Central Saanich, $66,458;
—Sidney, $46,566;
—North Saanich, $56,063.

The formula for dividing up the funds, which Premier Barrett said are related to increases in revenue accruing from increases in the price of natural gas, is a complicated one, not related to the regular per capita grants system normally used to divide up provincial funds to local governments.

Union of B.C. Municipalities president Kay Gruhel of Ladysmith said the association is satisfied with the formula, which will see every municipality receive $25,000 over and above its regular per capita grants.

"This $25,000 payment will be of great assistance to the smaller municipalities, particularly villages," said Municipal Affairs Minister Jim Lorimer in announcing the formula.

The across the board increase will account for $3.45 million of the fund and another $3.2 million will be divided up on the basis of housing starts within each municipality.

The housing grant works out at $100 for each new housing unit started in 1974.

The largest portion of the $20 million, about $8.24 million, will be distributed on the basis of actual operating costs with a formula showing the relationship between costs in every municipality compared wih total operating costs of all municipalities.

Two unallocated portions of the money include $1.13 million for assistance in construction of water systems and $3 million retained in a Community Disparity Fund to be divided up later to municipalities with low assessment bases.

Regional districts will also receive $1 million out of the funds to assist in capital costs of garbage disposal.

Ald. Hood said Victoria will seek a share of the $3 million Fund on the basis of the loss in the Community Disparity in taxes caused by government construction in the city.

City council drafted a letter to Barrett Thursday asking for a special grant from the natural gas revenues to offset tax losses.

Ald. Sam Bawlf proposed the move to council after announcing the province is planning to build not one million but 2.5 million square feet of office space in the city.

The 2.5 million square feet would double commercial office space now in the city, he said, and cause a tremendous shortfall in Victoria's tax revenues.

Barrett said today he had not seen the letter.

The announcement of the gas sharing formula was also made to the legislature this morning and Opposition leaders immediately criticized the government for "pretending" the new revenues were tied to gas prices.

Barrett originally promised municipalities they would receive one-third of any increase in revenues caused by any increases in the export price of natural gas.

An increase in the gas price has been promised by Ottawa but no figure for the increase has been fixed. Barrett said, however, he is confident the increase will bring in to the province an additional $60 million, leaving the municipalities $20 million.

But he today promised the municipalities $20 million regardless of the August gas price increase and told them they would also receive one-third of any further increases in gas prices.

Socred Leader Bill Bennett said the money could have been allocated in normal fashion since it obviously was not related to the gas price increase and he said $20 million is not adequate to meet the rising cost of municipal services.

Liberal Leader David Anderson echoed Bennett's statement and said one sharing formula should have been worked out for all provincial grants to municipalities.

WORDPLAY

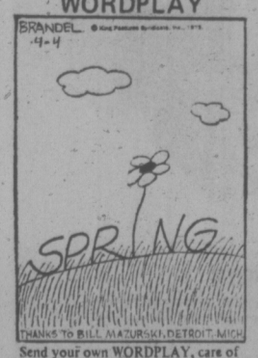

Send your own WORDPLAY, care of this newspaper.

INDEX

	Page
Births, Deaths	30
Classified	30-41
Comics	43
Entertainment	24, 25
Family	27-29
Finance	8-11
Gardening	31
Sports	20, 21
TV, Radio	31

CLOCKS AHEAD ON WEEKEND

Daylight saving time, with its mixed blessings, arrives in British Columbia this weekend.

Officially it arrives at 2 a.m. Sunday but it's simpler to put your clocks ahead an hour when you go to bed Saturday night—remember, spring forward, fall back.

Those longer evenings will provide time to cut the grass and weed the garden. They will also present the perennial problem of persuading children to go to bed in daylight.

NEWS BRIEFS

VW $232M Loss

WOLFSBURG (AP) — Volkswagen, West Germany's biggest auto manufacturer, announced today that the concern's losses last year totalled $232 million.

OAP Park Passes?

OTTAWA (CP) — A bill that would give old-age pensioners free access to national parks was introduced in the Commons Thursday by George Whittaker (PC-Okanagan-Boundary).

Wallace to Run

MONTGOMERY, Ala. (AP) — Gov. George Wallace confirmed today that he plans to run for United States president in 1976. He declined to say when the formal announcement will be made, although other sources said it probably will be early in June.

Up in Smoke

MONTREAL (CP) — Canadians puffed their way through 57.1 billion cigarettes and 591 million cigars last year, Imperial Tobacco Ltd. reported Friday. The consumption of cigarettes increased by four per cent in 1973 while the numbers of cigars smoked declined by three per cent.

U.S. Surplus Soars

WASHINGTON (UPI) — The U.S. balance of trade rose to a record $1.38 billion surplus in March because of continued sharp declines in oil imports, the commerce department said today.

Son aids envoy from embassy

CUPE Pact To Vote

Union negotiators today agreed to take a proposed settlement to civic employee memberhip meetings next week, which could send municipal staffs back to work within days.

Canadian Union of Public Employees received a detailed proposal from regional employers this morning, the end of the 14th week of an area-wide labor dispute.

Although union negotiators were non-committal as to whether they will recommend the settlement offer of about $5.50 an hour base rate over two years, there were indications that some CUPE representatives were happy.

Vice-president Dennis Burke of Local 388, city hall inside staff, said the offer would be presented to a general meeting at 10 a.m. Monday in the Union Centre and that meanwhile the negotiators and union executive would decide whether to recommend acceptance.

He said the offer was "substantially different . . . there is more there." He said he was pleased with the increments but declined to specify amounts.

The offer is understood to provide for a substantial increase from the prevailing $4.42 an hour base labor rate, retroactive to Jan. 1 this year, with a second substantial gain next Jan. 1 and a third increase in the summer of next year. There would also be a cost-of-living allowance, but no dental plan.

The lower wage categories were reported to have substantial improvement but the higher brackets would not gain significantly by comparison.

Canadians Were Gone

Times News Services

About 100 South Vietnamese civilians who had been told to return to the Canadian Embassy in Saigon today for exit visas found the embassy locked, and the Canadian staff gone, the CBC reported today.

The Vietnamese had taken documents to the embassy in recent days to apply for visas to leave South Vietnam. Canadian officials at the embassy, including Charge d'Affaires Ernest Hebert, had told them to come back today when the documents might be processed.

However, the embassy was closed officially Thursday and all Canadian personnel left for Hong Kong on an armed forces Hercules plane.

The Canadian evacuation also raised hackles in Ottawa with angry Tory members demanding to know why weeping Vietnamese employees of the Canadian embassy were left stranded at the Saigon airport.

They wanted to know what criteria was applied that saw two cars, souvenirs and baggage airlifed out of the South Vietnamese capital rather than human beings.

Acting Prime Minister Mitchell Sharp explained the government was prepared to facilitate the evacuation of Vietnamese employees of its embassy but they could not get exit visas.

"The difficulties arose not on our side. We were prepared to grant visas. The difficulties arose because they could not get exit visas," said Sharp.

Immigration Minister Robert Andras said that the South Vietnam government will not grant exit visas to persons between 17 and 43 years old.

Concerning the car, Defence Minister James Richardson said the plane carried 22 Canadians, and while it was true

See VIETNAMESE Page 2

Guerrillas Blast Embassy

Times News Services

STOCKHOLM — Terrorists who held 12 persons hostage in the West German embassy for 12 hours dynamited the building in a futile attempt to escape after the Bonn government refused their demand for the release of 26 anarchists.

Police said there were three dead — the embassy's commercial and military attaches and one of the terrorists who killed himself.

The body of Heinz Hillegaart, the head of the embassy's commercial section, was found in the ruins of the building today.

Military attache Andreas Van Mirbach was killed Thursday just after the start of the incident.

Five of the terrorists were captured as they tried to flee the embassy.

The gunmen, members of a West German urban guerrilla group, had seized 12 hostages and demanded the release of 26 anarchists held in West German jails, payment of more than $500,000 in ransom and a Lufthansa 707 jet to fly them to a place of their choice.

Rejection of the demands represented a complete about face on the part of the West German government which in the past has given in to demands of both Arab guerrillas and other anarchists.

In the last incident Bonn supplied a Lufthansa 747 to fly out terrorists who had kidnapped a West Berlin candidate for mayor.

Chancellor Helmut Schmidt told parliament today in Bonn that he did his rightful duty in rejecting the terrorist demands.

Gas Hike Just Start

OTTAWA (CP) — A price increase of 50 or 60 cents would be just the start of what the United States can expect to pay for Canadian natural gas in future years, Energy Minister Donald Macdonald said Thursday.

Macdonald, leaving a federal cabinet meeting that discussed export gas prices, said an increase of that size would be just the beginning. Further increases are planned over the next few years.

Irate Women MPs Slam Anti-Immigration Ad

By IAIN HUNTER
Times Ottawa Bureau

OTTAWA — Three irate female MPs from government backbenches assailed the cabinet in the Commons Thursday over what they called a sexist and racist newspaper advertisement urging immigration limitations.

Ursula Apolloni (Lib—York South) and Simma Holt (Lib—Vancouver-Kingsway) did the talking — or shouting — while Iona Campagnolo (Lib—Skeena) provided the footwork, delivering copies of the ad to two cabinet ministers.

The ladies were protesting an advertisement in the Toronto Globe and Mail, depicting an obviously pregnant teenage girl and stating that "if Canada were a girl, she'd be in trouble."

Placed in the paper by an organization known as Zero Population Growth, the advertisement warned that there will soon be too many people in Canada because of this country's high immigration rate.

Appolloni asked Health Minister Marc Lalonde, as the minister responsible for the status of women, what action he would take in response to "the heavily sexist and distastefully anti-feminist" ad.

Amid laughter and heckling from all sides of the House, Lalonde protested he didn't have a copy of the newspaper being waved by the MP.

"Watch out Marc. Here it comes," warned another member as Campagnolo dashed out of her seat with a copy and with mock servility handed it to him.

"The minister will be served," remarked Appolloni.

Then she asked Immigration Minister Bob Andras what action he would take in view of the "racist overtones" of the advertisement.

Again, Campagnolo presented a copy of the paper to the minister.

Andras replied that it was drawn to his attention earlier in the day but that he has no knowledge of the Zero Population Growth organization. He said he'd talk to consumer Affairs Minister Andre Ouellet about it, though.

Holt then jumped up and demanded loudly whether the advertising agency which handled the ad was the same one which was responsible for the controversial "Why Not!" button "and all the rest of the International Women's Year chauvinist publicity."

In a Commons committee earlier, Appolloni declared she found the advertisement "extremely offensive" as a woman and an immigrant. She was born in England and lived 11 years in Italy before coming to Canada.

Holt, who was also at the committee meeting, said the newspaper should have refused the advertisement, and said the newspaper business is the most chauvinistic business today.

As for Zero Population Growth, she said she's sorry "they have to be such a bunch of pigs."

Trudeau Mum On Gifts

By PETER LLOYD

OTTAWA (CP) — Citing protocol and "ordinary good manners," Prime Minister Trudeau has refused to list publicly the gifts exchanged during his European trip last month.

The refusal was contained in a written reply, signed by Mr. Trudeau and tabled Thursday in the Commons. It was in answer to Tom Cossitt (PC—Leeds) who had asked the source, value and description of gifts exchanged during the 16-day tour of five capitals.

"Artifacts, objets d'art, books, etc., etc.," was the only description given in the answer which said Mr. Trudeau will keep some of the gifts. It also said an order-in-council has been passed to make formal the practice that the prime minister does not have to pay "customs duty, sales tax and excise tax" on such items.

No reference was made to conflict-of-interest guides that Mr. Trudeau's office said earlier this year were being prepared.

The tax exemption, on items presented in Canada or abroad by officials of other countries, applies to the prime minister, cabinet ministers or MPs—provided the gift is presented during an official trip.

WON'T DISCLOSE

Explaining the decision to keep the gift information confidential, Mr. Trudeau's answer said:

"International protocol and ordinary good manners dictate that it would be in bad taste to disclose value of gifts received, or to invite invidious comparisons by divulging donors' names and the nature of their gift to other than the Canada Customs authorities.

"The honorable member (Mr. Cossitt) is no doubt aware that customs declarations . . . are confidential."

Mr. Cossitt said in an interview that "I don't think it's a proper answer at all because he's just avoiding setting up a set of guidelines."

The prime minister's office had said earlier it was expected the list would be made public. But a spokesman said Thursday it apparently was decided since then not to let the list go beyond the customs authorities.

MIGHT RECONSIDER

Asked about conflict-of-interest guides to cover such gifts, the government spokesman said: "It's my best understanding that we've done what we're going to do for the moment."

However, conflict of interest Commons committee and "the prime minister is ready to reconsider on the basis of what that committee recommends."

As for the guides mentioned earlier this year, "as I understand, there was an analysis of the issue by the prime minister's office and the privy council office."

"Based on that, you got the answer today."

The answer said "implicitly that it's okay to accept gifts," he noted. But the spokesman agreed that the questions of gifts involving spouses and senior civil servants was ignored by order-in-council issued by cabinet.

Originally, the guidelines were expected to be ready prior to the Feb. 26-March 15 trip, an official said several weeks before the tour began.

Mr. Trudeau now is in the Caribbean for a three-country tour prior to the Commonwealth Conference in Jamaica.

Saigon Offering To Talk Peace

SAIGON — President Tran Van Huong has initiated talks with North Vietnam on a negotiated peace settlement, a high-ranking government official said today amid other reports that the Communists had agreed to hold off any assault on Saigon until Monday in an effort to get peace talks rolling.

Huong is trying to send a minister of cabinet rank to Hanoi aboard a U.S. Air Force plane to get the Communist side's views, the official added.

The minister tried to fly to Hanoi today but was not given immediate permission, apparently because authorities there had not received the required 24-hour notice.

It is the first time that South Vietnamese officials have made a direct approach for negotiations, indicating they now see that any chance of trying to defend Saigon militarily is hopeless.

The Chase Manhattan bank closed its doors in Saigon today, throwing the banking community into total disarray.

The Chase closed down almost without notice and without giving its customers time to withdraw their savings.

The two other U.S. banks here, the Bank of America and the First National City Bank, also had "temporarily closed" signs up.

The Central Sorting Bank refused to handle Chase Manhattan cheques, leaving the banks that had accepted them with a king-sized problem on their hands.

It could not be confirmed here whether the closing of the Bank of America and First National City was permanent or not.

All three U.S. banks halted business after massive withdrawals began earlier this week.

Unlike the first money panic earlier this month, when small savers withdrew their deposits, it is the big businesses this time which are withdrawing tens of thousand of dollars each.

Most battlegrounds around Saigon were quiet.

★ ★ ★

VIETNAMESE FIND EMBASSY CLOSED

Continued from Page 1

that the vehicle had been put on board, there was still enough space for every authorized person who wanted to leave.

The U.S. airlift of Vietnamese to the United States, meanwhile, began to break down today when panic-stricken refugees ran amuck at the Saigon airport.

Between 2,000 and 3,000, most of them military and their families, fought fiercely among themselves for access on a giant Galaxy aircraft.

Military police fired in the air in an attempt to re-establish control, but they were swamped in the human deluge.

The plane doors were slammed shut when the crew realized they were going to be overrun.

The riot was apparently caused by the fact that many of the refugees had not gone through the formalities and had no boarding passes. Their hope, it seemed, was to apply the rule of "first come, first served."

A reporter at the scene said the panic resembled a mini-Da Nang, with two to three thousand people pouring across the tarmac in an uncontrollable dash for the boarding ramp.

Children and old people fell or were pushed down by the more able bodied and bags and other possessions were jettisoned in the panic.

In a related development, some U.S. military deserters, hidden in the streets of Saigon for years, have surfaced to get on the evacuation planes, state department officials said today in Washington.

They did not say just how many deserters turned up at the U.S. Embassy seeking evacuation.

"We aren't asking questions. If an American wants to go home, we'll get him home," one official said. "The FBI can worry later if they want to pursue these guys."

Bomb Kills One

BUENOS AIRES (AP) — A bomb exploded at the residence of British ambassador Derick Rosslyn Ashe in this Argentine capital today, killing a police guard.

WEEKEND SKI REPORT

GREEN MOUNTAIN: Overcast, 0 degrees, skim new snow, 130-inch base, packed conditions, road fair, operating 9 a.m. to 4 p.m. Saturday and Sunday, probably last weekend of operation.

MT. ARROWSMITH: Closed for season.

FORBIDDEN PLATEAU: Sunny, 5 degrees, two inches new snow, 34-inch total, operating 9 a.m. to 4 p.m. Saturday and Sunday, last weekend of operation.

WHISTLER MOUNTAIN: Snowing lightly, -2 degrees, three inches new snow, 108-inch top total, 74-inch mid-station total, operating daily 9 a.m. to 3:30 p.m. through May 19.

GROUSE MOUNTAIN: Closed for season.

HEMLOCK VALLEY: Snowing, 5 degrees, one inch new snow, 191-inch total, operating 9 a.m. to 4 p.m. Saturday and Sunday, last weekend of operation.

MT. SEYMOUR: Last weekend of operation.

GIBSON PASS (Manning Park): Last weekend of operation.

MT. BAKER: Overcast, -1 degree, three inches new snow, 188-inch total, operating weekends 8:30 a.m. to 4 p.m.

SNOQUALMIE PASS: Snowing, -1 degree, one inch new snow, operating daily with day and night skiing through May 4.

STEVENS PASS: Last weekend of operation.

CRYSTAL MOUNTAIN: Operating next two weekends only.

MT. PILCHUK: Closed for season.

MISSION RIDGE: Closed for season.

Time Changes For Canadian

MONTREAL (CP) — CP Rail has announced schedule changes for its transcontinental run, The Canadian, effective April 27.

The westbound train will leave Montreal at 11:15 a.m. daily, two hours and 25 minutes earlier than it does now. Arrival in Vancouver will be at 8:25 a.m. three days later.

Eastbound runs will leave Vancouver 45 minutes earlier every day, at 5:45 p.m. Pacific time, but arrival in Montreal will remain the same, at 8:05 p.m. three days later.

The schedule change means westbound trains will arrive in Ottawa earlier, enabling travellers to spend the afternoon in the capital. The change in schedule will also permit more time during daylight hours in the Rockies, CP Rail said.

LET US INTRODUCE OUR

"NEW" OZITE LINE

OF FINE CARPETING . . .

ALL LINES SPECIALLY REDUCED FOR THIS WEEKEND!

Fri., Apr. 25 • Sat., Apr. 26 • Sun., Apr. 27

* OPEN 'TIL 9 P.M. *

ROGER'S HOUSE OF CARPETS

The Little Profit Store

478-9462
478-0022

FREE ESTIMATES

3337 METCHOSIN
In Colwood

Serving The Victoria Area And Vancouver Island.

WIN A FREE RUG FOR YOUR BEDROOM IN THE DOOR PRIZE

Where Service Is Our Business.

REMEMBER — SEE US FIRST!

You can buy an average pack to last a few seasons, or a Fjällräven pack to last forever

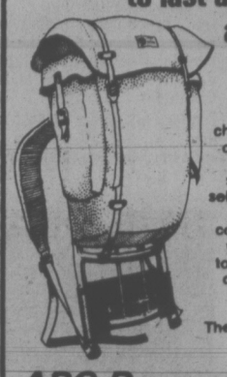

The makers of Fjällräven chose costly ARGON welding over Heli-arc because Argon welds result in joints as strong as the frame tubing itself. They chose Vinylon F pack fabric because it needs no coatings to remain waterproof year after year. Straps attach to frame, not bag, and closed-cell foam shoulder straps will not absorb water and salt.

The choice, of course, is yours. A few seasons, or forever?

ABC Recreational Equipment

384-6522
564 YATES ST.
VANCOUVER: 557 RICHARDS ST. (2nd) 687-7885
1822 WEST 4TH AVE. 731-4018

Down-filled gear, backpacks, XC skiing, snowshoes, quality tents & boots

Bureaucracy Blamed

Continued from Page 1

occupied by the highways department but when the Opposition leader said he had checked the building that day and it was still empty, Hartley withdrew the statement.

People were expected to move in, he said, but the phones were not installed in time.

Bennett said he was "totally dissatisfied" with Hartley's answers.

He accused Hartley of repeatedly giving "smart alec" answers to questions and hiding behind a mistake Bennett made in an address on one building.

The empty buildings are not isolated incidences but part of a pattern of waste and extravagance around the province, said Bennett, and he called Premier Barrett's support of Hartley "disgraceful."

Hartley said one reason for the large increase in the budget for rental space in his department was the government takeover of court and welfare services. The government, therefore, has had to pay for rental space formerly paid by local governments, he said.

Liberal MLA Pat McGeer (Vancouver-Point Grey) supported Bennett and said Hartley has been completely irresponsible and careless with rental funds.

He blamed the Treasury Board for not properly checking up on the money expended by the public works department.

Outside the house, Hartley said the main reason for the empty office space was the problem of major renovations needed when a government department moves into new office accommodation.

The government would like to hold off paying rent until the accommodation is renovated, he said, but obviously that cannot be done.

McGeer said he wanted to continue debate of the public works department spending estimates today but no agreement could be made between party whips so the house moved on to recreation and conservation estimates.

It is still possible, however, the legislature will return to Hartley's estimates at the end of the time limits on the spending estimates.

the weather

A disturbance which gave varied amounts of rain over southern B.C. Thursday and over an inch to Tofino is gradually relinquishing its hold over the southwestern portion of the province. In the southern interior showers continued through most of the night while further north mainly clear skies and cool temperatures were the trend. Over the north coast skies are again clear as a ridge of high pressure ahead of another disturbance moved upon the Charlottes. As this disturbance heads for northern B.C. cloud and rain will again dominate the north coastal areas later today. However the southern portions of the province appeared to be spared at least until late Sunday as a ridge of high pressure crosses the province.

DOMINION PUBLIC WEATHER OFFICE 10 A.M. FORECASTS

Valid Until Midnight Saturday

Greater Victoria: Small craft warning in effect for Juan de Fuca Strait. Today and Saturday, cloudy periods this morning. Sunny this afternoon and Saturday. Highs today near 13. Lows tonight near 2C.

Lower Mainland, East Vancouver Island: Small craft warning in effect for Georgia Strait. Today and Saturday, cloudy periods this morning with isolated showers eastern sections of the Fraser Valley ending later this morning. Sunny this afternoon and Saturday. Highs today and Saturday near 13 except inland areas near 15. Lows tonight near 2C.

North and West Vancouver Island: Today and Saturday, cloudy periods this morning. Sunny this afternoon. Increasing cloudiness northern half Saturday morning spreading to remaining areas later Saturday. Occasional light rain and drizzle northern coastal areas Saturday. Highs both days near 10 except for inland areas near 14. Lows tonight near freezing.

TEMPERATURES

Yesterday			
Victoria	11	6	trace
Normal	13	6	—
One Year Ago			
Victoria	14	7	.21
ACROSS THE CONTINENT			
Tunder Bay	14	—2	—
St. John's	6	—1	trace
Halifax	8	2	.34
Fredericton	10	2	—
Charlottetown	13	4	—
Montreal	13	5	.01
Ottawa	13	6	—
Toronto	13	5	—
North Bay	7	—1	—
Churchill	—3	—16	—
The Pas	8	4	—
Kenora	13	0	—
Winnipeg	17	6	—
Brandon	15	1	—
Regina	16	5	—
Saskatoon	16	5	—
Pr. Albert	17	2	—
Lethbridge	15	—1	—
Calgary	13	—1	—
Edmonton	14	3	—
Castlegar	6	5	.72
Penticton	11	6	.29
Revelstoke	10	3	—
Vancouver	10	6	.23
Pr. Rupert	12	—1	—
Terrace	14	0	—
Pr. George	10	1	—
Williams Lake	8	2	—
Kamloops	14	6	.08
Dawson City	8	—4	—
Whitehorse	8	—1	—
Fort St. John	11	—1	—
Yellowknife	9	0	.19
Inuvik	8	—12	—

World Temperatures: Athens 11, 17; Rome 19, 16; Paris 8, 19; London 5, 15; Frankfurt 6, 20; Berlin 6, 12; Amsterdam 6, 13; Brussels 4, 15; Madrid 9, 12; Moscow 14, 22; Stockholm 5, 10; Helsinki 4, 6; Lisbon 11, 15; Tokyo 10, 15; Hong Kong 24, 28; Singapore 25, 29.

U.S. Temperatures: Chicago 15, 3; Minneapolis 12, 7; New York 19, 14; Miami 28, 23; Boston 17, 8; Washington 26, 16; Los Angeles 17, 13; San Diego 19, 14; San Francisco 14, 9; Denver 22, 9; Las Vegas 26, 13.

CITY'S WEATHER RECORD

Sunshine April	155.2 hrs.
Last April	115.7 hrs.
Normal (30 years)	154.7 hrs.
Sunshine, 1975	465.6 hrs.
Last Year	431.2 hrs.
Normal (30 years	479.6 hrs.)
Precipitation April	.69 ins.
Last April	1.09 ins.
Normal (30 years)	1.12 ins.
Precipitation, 1975	10.57 ins.
Last Year	13.04 ins.
Normal (30 years)	10.21 ins.

SUNRISE, SUNSET SATURDAY (Pacific Standard Time)

SUNRISE 5:05 SUNSET 19:20

TIDES AT VICTORIA HARBOR

	Time H.M.	Ht. Ft.	Time H.M.	Ht. Ft.	Time H.M.	Ht. Ft.	Time H.M.	Ht. Ft.
25	01.30	8.8	08.25	1.9	15.20	7.4	20.20	6.4
26	01.55	8.9	09.10	1.3	17.50	7.5	21.05	6.8
27	02.45	8.8	10.00	1.0	19.05	7.7	22.00	7.2
28	03.10	8.7	10.45	1.0	20.15	7.8	22.45	7.4
29	03.50	8.4	11.30	1.2	21.10	7.8	23.40	7.5

TIDES AT SOOKE HARBOR

	Time H.M.	Ht. Ft.	Time H.M.	Ht. Ft.	Time H.M.	Ht. Ft.	Time H.M.	Ht. Ft.
25	00.15	9.4	07.45	1.6	14.10	7.3	19.00	5.7
26	00.50	9.6	08.30	1.1	15.10	7.3	19.55	6.1
27	01.30	9.6	09.15	.9	16.05	7.2	20.40	6.5
28	02.00	9.4	10.00	1.0	17.20	7.2	21.10	6.8
29	02.40	9.1	10.50	1.4	18.20	7.2	21.55	7.0

TIDES AT FULFORD HARBOUR

	Time H.M.	Ht. Ft.	Time H.M.	Ht. Ft.	Time H.M.	Ht. Ft.	Time H.M.	Ht. Ft.
25	03.20	10.6	10.20	2.1	17.40	10.3	22.40	7.2
26	03.55	10.5	11.00	1.4	18.35	10.6	23.25	7.7
27	04.35	10.4	11.40	1.1	19.25	10.7		
28	00.15	8.1	05.10	10.1	12.15	1.1	20.25	10.7
29	01.20	8.3	05.50	9.6	13.15	1.4	21.15	10.6

BEST BUY SYSTEMS

TWO GREAT SYSTEMS FOR FANTASTIC HOME ENTERTAINMENT PUT TOGETHER BY MILLERS SOUND EXPERTS—AT A NEW LOW PRICE!

SYSTEM No. 1

A sound system designed for the budget-minded person with an appreciation for sonic accuracy. A system that is truly faithful to the original performance.

Man. Sugg. List—$491.35
Millers "Best Buy" Price

339.99

dynaco — A-10 SPEAKERS
Dyna's aperiodic speaker system, with wide dispersion and tonal balance. This speaker has been on everyone's best-seller list since it's development.

PIONEER — PL-10D TURNTABLE
Pioneer's no-nonsense transcription belt-driven turntable.
—Oil-damped cueing device
—Plug-in headshell
—Complete with magnetic cartridge
—Includes base and hinged cover

PIONEER — SA 5200 AMPLIFIER
A compact, value-priced stereo integrated amplifier with advanced solid state circuitry and top versatility.
—13W and 13W continuous power at 8 ohms
—10 Hz to 40 KHz power band with
—less than 0.2% harmonic distortion

SYSTEM No. 2

This system probably represents the best CRITICS VALUE ever assembled. Every item is the "best in its category." Millers has trimmed $110.00 off the Previously Marked Price. There is probably no way of repeating this value after present stock expires.

PREV. MKD. PRICE $563.85
SALE

453.75

UNITRON 11
2-way speaker system with 10" base driver and 3" wide dispersion cone type tweeter. Genuine oiled walnut cabinet ported bass reflex enclosure. Improved uniformity of high frequency response and increased high frequency power handling capacity.

PIONEER — PL 12D TURNTABLE
A value-packed professionally-finished stereo turntable with sensitive S-shaped tonearm.
—Belt-driven
—Anti-skating control
—Cueing device
—Shure M447 magnet cartridge
—Includes base and hinged cover

SONY — TA 1066 AMPLIFIER
Sony's super performance direct coupled amplifier.
—18W and 18W RMS at 8 ohms
—10 to 40 KHz power band with
—less than 0.2% harmonic distortion

PIONEER
Option with system No. 2
SX424 AM/FM STEREO RECEIVER
For those wishing a receiver instead of Sony TA 1066 add only $40.00 to package price.

COME TO MILLERS

726 YATES ST. 388-6295

MON. TO FRI. 9:00 A.M. TO 9 P.M. FRIDAY 9:00 TO 5

BAD WEATHER FORCES ROYAL TOUR PLANS TO CHANGE

FROBISHER BAY, N.W.T. (CP) — Bad weather across much of the Arctic today forced royal tour organizers to do some hurried reshuffling in the intinerary for Prince Charles's northern tour.

The prince had been scheduled to fly north to Resolute Bay and then on farther north to Grise Fiord, but weather conditions there ruled out the possibility of aircraft landing and the intinerary has been adjusted accordingly.

The prince now is to fly to Yellowknife, the territorial capital, and tour parts of the western mainland Arctic.

The Prince Thursday finished his visit to Frobisher at a dinner with local officials and a visit to the controlled madness known as "Toonik Tyme."

The Toonik, a small Eskimo doll with gaping eyes, eymbolizes the community's annual festival and frolic and the prince was on hand for the final night, giving prizes and receiving gifts.

Highlight of the festival was when one little girl, about seven years old, smiled at the Prince and offered him a tidbit from a plate of fresh, raw seal liver.

The Prince stared incredulously at the offering, glanced nervously at the audience and then gamely swallowed a gobbet.

It's an acquired taste, not like caviar," he commented.

CHARLES . . . dressed for weather

Missouri Twister Kills Three

A tornado struck the small southwestern Missouri town of Neosho Thursday night, crumpling trailers and blowing away buildings.

Three persons were killed and 13 others were injured, including three seriously.

Missouri national guard units were called in to help in searching the rubble for dead or injured. Ambulances with blood supplies were dispatched from nearby towns.

Police said a motel just west of the town of 7,500 residents was "blown away" and that 40 to 50 mobile homes in a trailer park and two 64-unit apartment complexes were severely damaged.

The tornado was one of several spawned by a slow moving storm front that swept across northeastern Oklahoma and southwestern Missouri.

Franco Aide Dies

MADRID (AP) — Lt.-Gen. Francisco Franco Araujo, 84, a first cousin and private secretary to Gen. Francisco Franco, the Spanish chief of state, has died.

'Move CHEK to UHF'

VANCOUVER (CP) — The Association for Public Broadcasting in British Columbia Thursday asked the Canadian Radio-Television Commission to make Channel 6 available for non-commercial use or, if that's not possible, award it to the CBC.

It also suggested CHEK-TV, the present licensee, be reassigned to a UHF channel.

The APB, a non-profit society dedicated to the concept of community access television, gave notice of plans to develop a new, non-commercial, general programming service financed by subscriptions from co-operatively-owned cable TV.

It also asked the CRTC for a radical departure in cable policy — the eventual allocation of all cable licences to co-operative organizations.

Association president Herschel Hardin said outside the hearing APB intends to press for this change at the CRTC's cable policy hearing in June.

To this end, the APB filed token interventions against some 40 cable companies from across Canada that were asking for licence renewals or amendments at the Vancouver hearing.

The question of Channel 6 arose as CHEK-TV Ltd., and British Columbia Television Broadcasting System Ltd., applied for five-year licence renewals for CHEK-TV Victoria and CHAN-TV Vancouver.

APB did not intervene on the CHAN application but called for the demotion of CHEK-TV to UHF because of its failure to provide adequate local and community-access programming.

CRTC vice-chairman Harry Boyle said all television broadcasters should try to obtain public opinions of their programming instead of relying only on surveys of audience size.

He made the comment following presentation of two briefs urging that the application for CHAN be denied.

The Metro Media Association of Greater Vancouver said 80 per cent of CHAN's prime time broadcasting is devoted to U.S. programs to the detriment of viewers and local talent.

Patrick Drake of North Vancouver, who said he was speaking as "an affiliate of the general public," accused B.C. Television of failing to serve the public interest and ripping off the public airwaves.

Ray Peters, president of B.C. Television, denied that 80 per cent of CHAN's prime time is devoted to United States programs.

He said 51 per cent of programming from 6 p.m. to midnight is Canadian content and overall Canadian content is 63 per cent.

BCTV outlined plans to extend CTV service to northern Vancouver Island and the Kootenay region of B.C., as directed earlier by the CRTC.

The CHEK-TV application also proposed construction of rebroadcasting transmitters to bring its service to the Sooke and Jordan River areas which now receive no Canadian television.

$147,000 Increase

The city of Victoria is paying $147,000 more this year to have the B.C. Assessment Authority do its assessment than it paid last year when it did its own, Ald. Alf Hood said Thursday.

Hood said the 1.17 mill provincial levy to finance the authority will cost the city about $289,000.

Last year, when the city employed its own assessor, assessment costs were $142,000, he said.

The cost of financing the provincial assessment authority has raised protests from municipal leaders across the province.

capital scene

Royal Bride Chapter I.O.D.E. will hold its coffee party Saturday, May 3, from 11 a.m. to 1 p.m., at 2730 Thorpe Place.

The Chinese Presbyterian Church Women's Groups will hold a chow mein tea and bazaar Saturday, April 26, from noon to 5 p.m. at 816 North Park St. The gathering will celebrate the 100th anniversary of the Presbyterian Church in Canada.

All proceeds will go to the retarded when the Auxiliary for the Retarded holds its rummage and book sale Wednesday, April 30, from 9:30 a.m. to 1:30 p.m., at Victor School, 2260 Victor St.

Council 1256 Knights of Columbus will hold a wine and cheese party Thursday, April 24, at 8 p.m., at St. Andrews Cathedral Activity Centre, 1012 Pandora Ave.

Mrs. Frank Gostrich will speak on Come With Me to Glastonbury at a meeting of the British Israel World Federation Sunday, April 27, at 3 p.m., at the Dominion Hotel, Yates St.

The Ladies' Auxiliary to Prince Edward Island Branch No. 91 of the Royal Canadian Legion will hold a rummage sale Saturday, April 26, at 10 a.m., at the auditorium, 761 Station Road.

Victoria Cultural Association of India and Canada, St. Alban's church hall, 1468 Ryan, 3 to 5:30 p.m. Sunday, April 27. Summary of 10-week workshop to be discussed.

Chinese Presbyterian Church, 816 North Park, will hold a chow mein and tea bazaar Saturday from noon to 5 p.m. Admission is $1 and includes chow mein and tea.

Status of Women Action Group meeting Monday at 8 p.m. at the Unitarian Church, 106 Superior St. Films from The Working Mother series will be shown, and the public is invited.

MANITOBA EASING THE TAX BURDEN

WINNIPEG (CP) — Manitoba's NDP government proposed a transfer of provincial and local income tax revenues to local governments and an expanded program of relief for the average taxpayer Thursday night in its first deficit budget in three years.

Included in the record $1 billion budget were $21 million worth of new tax credits, an increase in provincial gasoline taxes of three cents a gallon and partial remission of taxes for mining companies caught in the squeeze between federal and provincial tax laws.

In Spain, they say C.C.

It's Andalusia for the truest Flamenco, and San Sebastian for the most skillful Pelota, but for the finest whisky? You find it just about everywhere in Spain: Canadian Club.

It's nice to know the world can get together about something. Around the world, when people think of the finest, lightest, smoothest whisky, they think of Canadian Club.

The finest of fine Canadian whiskies is "The Best In The House" in 87 lands: Afghanistan, Algeria, Antarctica, Antigua, Argentina, Aruba, Australia, Austria, Bahamas, Barbados, Belgium, Bermuda, Brazil, Canada, Canary Islands, Ceylon, Chile, Christmas Island, Costa Rica, Curaçao, Denmark, Dominican Republic, Ecuador, Ethiopia, Fiji, Finland, France, Germany, Gibraltar, Greece, Greenland, Grenada, Guadeloupe, Haiti, Hong Kong, Iceland, India, Indonesia, Iran, Iraq, Ireland, Israel, Italy, Jamaica, Japan, Jordan, Kenya, Korea, Lebanon, Libya, Malta, Mexico, Morocco, Nepal, Netherlands, New Guinea, New Zealand, Nigeria, Norway, West Pakistan, Panama, Peru, Philippines, Poland, Portugal, Puerto Rico, Sierra Leone, Solomon Islands, South Africa, Spain, Sudan, Sweden, Switzerland, Tahiti, Tanzania, Thailand, Trinidad, Tunisia, Turkey, U.S.S.R., United Kingdom, United States, Uruguay, Venezuela, Virgin Islands, Yugoslavia, and Zambia.

Canadian Club is distilled and bottled in Walkerville by Hiram Walker & Sons Limited

COME TO BEDDING PLANT LAND

Stocks, Petunias, Snap Dragons, Carnations, Lobelia, Livingstone Daisy, Marguerites

FORSYTHIA — Linwood Gold, beautiful golden yellow. 3.95 and 4.95

VEGETABLE and TOMATO PLANTS

WEIGELIA — Bristol Ruby—dazzling ruby-red blooms cover this shrub throughout Summer and Fall with trumpet-like flowers 1½" across. Select 3 ft. plants. 4.95

HUMMINGBIRD FEEDERS — The hummers will be back soon. Deluxe feeding kit with four feeding flowers and bee-guards. 6.50

NATIVE CEDAR PLANTS — For one of the finest fast-growing hedges. Hardy, disease resistant 3 ft. plants. 4.95

FORGET-ME-NOTS — Dwarf, dark blue, starting to flower. 6 plants 69¢

CLIMBING TROPICANA ROSES — First time offered. Same colour as its famous bush form. Container grown. Each 3.95

RHUBARB — Canada Red, container-grown. Each 1.25

FISH FERTILIZER — Well-known brand. ½ gal. Sale Price 1.95

HARDY PALMS — Nice indoors, too. 5-gal. size 12.95

RHODODENDRONS FOOD — Time to feed your Rhodos, Azaleas, Camellias, Hydrangeas, and Evergreens. 6 lbs. 1.79

ROGGLI PANSIES — The elite of the pansies from Switzerland. Brilliant colors. Basket. 69¢

HARDY FUCHSIAS — Completely winter-hardy. Flowers all summer. Red 79¢

LAUREL HEDGING — Nicely rooted plants. 10 for 4.95

TROPICAL HIBISCUS — Each 4.95

BEAUTY BUSH — (Kolkwitzia Amabilis) Grows to 6 ft. Clusters of tiny pink flowers carried all along the arching branches in June. Needs dry, sunny location. Container-grown. 3.95

SILVER LACE VINES — Lacey sprays of delicate white flowers most of the summer. Very fast-growing. Covers a wall, fence, or unsightly area quickly. 3.50

DON'T MISS THE ALPINE PLANT SHOW
Christ Church Memorial Hall, 951 Rockland Ave. sponsored by Van. Is. Rock & Alpine Garden Society. One of the finest shows of its kind anywhere! 2-9:30 Fri.; 9-9:30 Sat. Admission: 50c.

CHARGEX

Open 9 to 5:30 Daily, 10 to 5 Sundays
CLOSED WEDNESDAYS

Cedar Hill NURSERY and GARDEN CENTER
1551 Cedar Hill Cross Road
(Half block west of Shelbourne)

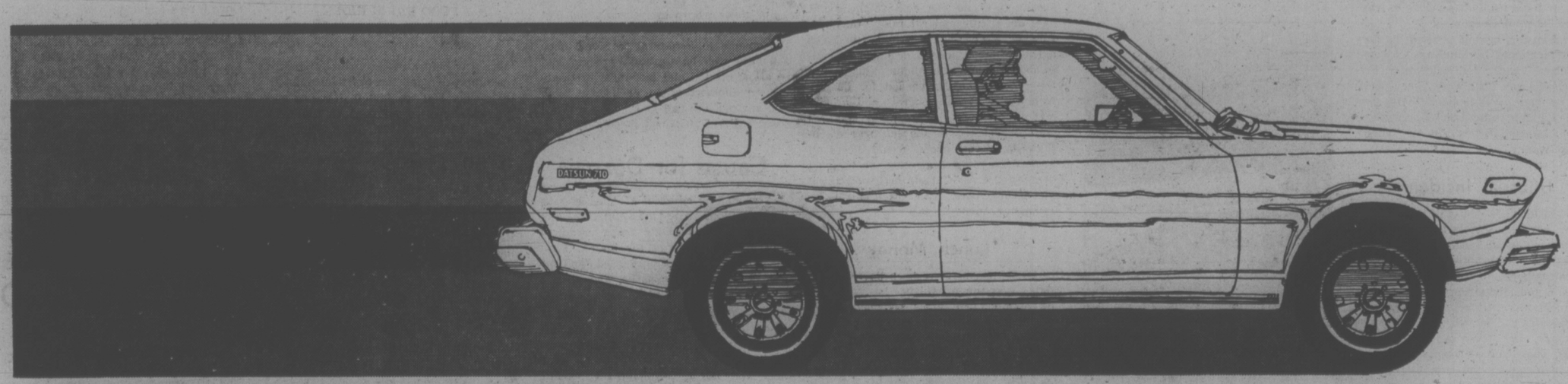

IF YOU TAKE THE FUN OF DRIVING SERIOUSLY, CATCH THE DATSUN SPIRIT.

At Datsun, we think the fun of driving should be taken seriously.

So every single Datsun we build is engineered to make driving it a spirited adventure.

SPIRITED HANDLING. There's an anti-sway bar to keep the car rock steady as you snake it around the bends. There are power assisted front disc brakes that let you feel incredible braking power. And fully reclining bucket seats that let you choose the driving position that suits you best.

SPIRITED ECONOMY. There's a 4-speed transmission that lets you maximize the engine's performance and economic capabilities. The bodies are aerodynamically engineered to minimize wind resistance and noise. It's all part of an outstanding economy story that runs through the complete range of Datsun sedans. From 26-32* MPG in the city to 35-47* MPG on the highway.

THE SPIRIT IS STANDARD. And all of the things we've been talking about are standard. The right to take the fun of driving seriously shouldn't be an option.

If that's the kind of spirit you want from a car, then catch the Datsun spirit. At your Datsun dealer, now.

*Based on results of U.S. Environmental Protection Agency 1975 model tests.

CATCH THE SPIRIT NOW DATSUN

McCallum Motors Ltd.
1101 Yates Street VICTORIA, B.C. Phone 382-6122
dealer licence number D-3103

Three Point Motors Ltd.
2620 Government Street VICTORIA, B.C. Phone 385-6737
dealer licence number D-1925

Victoria Times

FRIDAY, APRIL 25, 1975

GORDON BELL, Managing Editor | STUART UNDERHILL, Publisher | GEORGE OAKE, Editor

Indian Land Claims

The question of Indian land claims in British Columbia is immensely complicated. The complications stem from divided jurisdictions over the land — the federal Crown versus the provincial Crown — divided strategies among the Indians themselves, the legal tangle around proving "ownership" in the white man's sense and the fact that two million European and Asian immigrants now occupy much of the land.

But the question, quickly turning into a crisis that seems to be getting hotter each day, isn't being helped along towards a solution by the ostrich-like attitude of the provincial government. Many things have changed in the 2½ years of NDP government in British Columbia, but its attitude on Indian land claims is identical with the stubborn, unbending attitude of the previous Social Credit administration.

Premier Dave Barrett and his cabinet seem to think that by consistently ignoring the question and refusing to recognize the aboriginal land claims of B.C. Indians, the whole controversy will eventually blow over, like the numerous small political crises his administration has weathered so far in its term of office.

But the land claims question isn't a political crisis like Barrett's so-called chicken and egg war or the $103.5 million welfare budget overrun. The province's Indians aren't going to politely fade away and stop bugging Barrett about their claims.

"It would be highly improper for British Columbia to participate in these discussions," Human Resources Minister Norman Levi told B.C. Indians a year ago from the steps of the legislature, when they demanded the province participate in land claims talks with Ottawa. The British North America Act specifically makes Indians the responsibility of the federal government, he explained.

"You lousy cop-out," was the reply from a young Indian listening to Levi. There were only angry words that time at the provincial government's stand. Recent developments indicate that the controversy will soon escalate beyond mere insults and peaceful parades with picket signs.

Understandably, the province's native people are becoming impatient. At the general assembly of the Union of B.C. Indian Chiefs this week in Chilliwack, Indian leaders talked of a "militant May" and it's clear they are speaking for a majority of B.C.'s Indians. Delegates to the meeting voted nearly unanimously to disregard federal and provincial hunting and fishing regulations from now on when Indians gather fish and game for food.

Non-Indians who may be puzzled that feelings among Indians are running so high on the issue of land claims might reflect on the incredible storm of emotional protest stirred up in 1973 by the Land Commission Act, when many white residents of B.C. believed, blindly and irrationally, that the government was going to confiscate their hard-earned property.

Barrett's government moved quickly enough then to amend the legislation and to allay people's fears. Why can't it do the same for B.C.'s native people?

Small signs indicate that the provincial government's policy may be about to change. Barrett is to meet with the B.C. Association of Non-Status Indians — those who have lost legal status as Indians under the federal Indian Act — on Wednesday to discuss aboriginal rights.

Human Resources Minister Levi will meet federal Indian Affairs Minister Judd Buchanan to discuss the 36,000 acres trimmed from Indian reserves by a federal-provincial royal commission 60 years ago — another indicator of change.

Much of the cut-off land, which B.C. Indians want returned to them, as they never consented to its removal, now is owned by the province. Similarly, almost all the land claimed by B.C. Indians by timeless aboriginal right is owned by the province. Very little of it was ever ceded by the Indians by treaty. In effect, early white authorities just squatted on it.

So sooner or later, the provincial government will have to become involved in the matter. Although Ottawa has legal jurisdiction over Indian matters, Victoria controls most of the land in question. Only by sitting down around a conference table with Indian leaders and federal authorities will an acceptable — and non-violent — compromise be worked out. Stonewalling is no policy at all.

Care and Feeding

Someone in the lower echelons of the provincial government obviously acted a bit over-zealously in locking up Scott Wallace in that Oak Bay office building the other day. Sure, the idea is to keep the Conservative leader alive and well for the next provincial election to provide a credible vote-splitting alternative. And cabinet ministers have their orders to lay on the praise in slathers.

But imprisonment and force-feeding of the feisty independent politician, then springing him on the electorate at the polls next time, can't possibly be any part of the cabinet guidelines on electoral strategy, can they? Or was the good doctor really trying for a job with the province's organized crime fighters, who occupy the building he was reconnoitering? He's a fine physician, but Fearless Fosdick he isn't.

MAURICE WESTERN

Spy Versus Spy at Air Canada?

OTTAWA — Very rarely is an opposition critic commended by a minister for a question well calculated to embarrass a Crown corporation of senior ranking among the government's sacred cows.

Elmer MacKay, MP for Central Nova, who achieved the distinction in absentia last week is one of the younger Conservatives and a consistently good performer in question periods. On the previous day, he had startled unprepared Transport Minister Jean Marchand by exposing a "bizarre" Air Canada business practice involving certain payments for consultant services to travel agent R. Y. McGregor.

The minister, having perused the documents mentioned by MacKay, informed Tory House Leader Jed Baldwin on Friday that the questions were "very pertinent, relevant, well-founded." He promised a full investigation of irregularities in relationships between Air Canada and the agency.

Unusual Incident

The incident is unusual for another reason. It is very seldom that a member finds himself in possession of documents such as those which intrigued MacKay. Commercially-oriented Crown corporations are much better protected against parliamentary scrutiny than government departments. For one thing they do not pass under the eye of the auditor-general, whose annual reports prompt so many inquiries by the commons public accounts committee. The problem, as noted by the recent Wilson committee, is that the auditor-general simply lacks the staff for such an enlargement of his work.

It is interesting to speculate, however, on the questions which might have been asked by an auditor-general if he had been confronted with the contracts signed by Yves Menard, an Air Canada vice-president who retired following conflict of interest allegations, and McGregor.

There were three of them, all of the same date, and all for consultant services. This in itself is interesting. Is less fuss involved in approving Air Canada contracts in sums of $30,000, $35,000 and $40,000 than in obtaining endorsation of a single, larger contract of $100,000?

McGregor, according to the documents, was to "influence governments and trade in the area commonly known as the Middle East and to assist Air Canada in pursuit of its marketing policies." He was to do the same in the "area commonly known as Latin America." He was to help also in the improvement of Air Canada's relationships with the Canadian retail trade and provincial governments.

It is possible that Menard sensed danger in lumping together Middle Eastern governments, Latin American governments and provincial governments. The problem with provincial governments, as understood in Ottawa, is that

AIR CANADA DC-9
. . . intrigue in the skies

they commonly have large, awkward and ill-tempered premiers.

Auditors-generals do not, of course, set themselves up as critics of policy. However surprising it may seem to Marchand, and indeed to citizens generally, it is apparent from the documentation that Air Canada is in the government-influencing business. The question an auditor-general would presumably ask, particularly in light of the Wilson report, is: "Are we getting value for our money?"

Some preliminary inquiries are obviously in order. What provincial attitudes is it deemed necessary to change? What provincial governments have made themselves particularly objectionable and how?

Turning to more exotic fields, what exactly is Air Canada seeking of all these Latin and Middle Eastern governments. It is reasonable to assume that we can exclude humdrum, everyday matters which would naturally be dealt with through the external affairs department or the International Air Transport Association. What is being whispered to important personages has to do, then, with other, possibly more exciting, concerns? What concessions does Air Canada have in mind and are they related in any way to existing or potential interests of rival carriers, such as CP Air?

Having grasped the nature of the operation as no one else at this point has, an auditor-general might then ask whether Air Canada had found the right agent, whether, indeed, a single specialist can adequately combine in his person the specialist skills needed for dealing with sheiks, Latin generals and provincial premiers. There are many agencies with experience in the business of influencing governments. Would the result have been more gratifying, or at least dramatic, if Air Canada had worked out an arrangement with the Central Intelligence Agency?

Lunch Money

What, indeed, have been the results to date? How much influence has Air Canada obtained, in terms of lunch money per dictator? With provincial premiers thrown in, the number of targets seems high relative to the $100,000 investment. It may be pointless to over-stuff a head of state but is there not a risk that marmalade spread so thinly will yield inadequate returns?

MacKay's revelations, although momentarily embarrassing to the corporation, may be helpful in the longer run. At the least they are intriguing enough to give Air Canada a more exciting image. It has been erroneously assumed that our state carrier was concerned only to influence the government of Canada. Now wherever they are bound, whether to islands in the sun or mysterious eastern countries ruled by oil-rich potentates, travellers will sense the stimulating presence of Air Canada operatives on secret missions to those shadowy but influential personages who pull the wires that activate the governments in Latin and Arab capitals.

As Marchand says, it is all very irregular. But it may be more fascinating to travellers—not to mention stay-at-home taxpayers — than any number of glossy brochures.

". . . we've found your replacement, Bob . . ."

letters

Style Over Health

May I add further to the Canadian Press report by Bill Holden, from Winnipeg published in the Times April 5, headed, Footwear Trend.

We may have a million dollars worth of women's shoes in Victoria homes going unworn because they hurt and cause foot troubles. It is costing the medical services of B.C. several million dollars a year in podiatry treatment for women with foot ailments, together with millions of dollars in hospital and surgical costs for the correction of deformities of the foot.

Generations ago in China the female foot was bound and deformed and I believe that in Canada today we are binding the feet of our girls and womenfolk in shoes of the totally wrong design and shape.

Human beings were intended to walk barefooted and therefore any kind of shoe that raises the heel bone, and tilts the body forward, is working contrary to nature. The modern woman's shoe causes the knee to bend during walking, an upset in the centre of gravity of the body is compensated for by bending at the lumbar spine, thus producing sway-back and bulging at the buttocks. A very poor posture indeed which causes much tiredness and fatigue. In this posture there is too much body weight thrown on the ball of the foot resulting in painful misshapen toes, causing corns and bunions, foot deformities, backache and headaches.

There is no anatomical difference in the foot structure of boy or girl, man or woman. There is a great difference in the design and style of the shoes of men and women, causing women to have 10 times more foot ailments than men.

The departments of health and consumer affairs should set up a foot education bureau to educate and advise on the best type of shoes for both boys and girls, men and women.

We must educate parents in the vitally important matter of their children's feet and footwear. Most children are born with perfectly formed and beautiful feet, and if they wear shoes from the start of the natural foot shape a healthy child should grow up with sound well-formed feet.

For those whose leg muscles and feet have suffered from the old shoe design the change to a natural foot-form shoe should be done on a gradual process, and so allow the leg and foot muscles to accustom themselves to each new pitch and angle of the foot and leg. — Edward Cole, D.P.M., 205 Cook Street.

Cause for Despair

The leading editorial of April 19 asks the question, Why the Mindless Violence? It seems to me the government must assume part of the blame. First the government has purchased land for parks, an island for parks, and all this cost several millions of dollars.

When those charged with the care of small children ask for help, financial help, they are told that the government can't afford such help. The people need help and the government is spending their tax money on parks, parks that the majority of people will never see. Small wonder if people feel frustration.

I think municipal governments who look out their workers are also wrong. How can you settle a strike if the people won't discuss their differences? It makes just another cause for despair.

Victoria is a beautiful city but the people seem to work against each other. — Kathleen English, 720 Burdett Street.

Reigning Errors

The series of articles from William Rees-Mogg's book which appeared in the Times were a clever defence of the reigning doctrine that class ownership and control of the means of life is good for everybody. He repeated other reigning errors in addition to the truth about the cause of current high prices.

Blaming union demands for higher wages as a cause of higher prices is not new. What was new was Rees-Mogg's alleged sequence, that governments devalue currency to meet these rising wage "demands." Governments do devalue currency, but for other reasons — to stimulate business activity and to fight unemployment, and to keep real wages down.

There is no evidence that a rise in money wages by itself has ever caused a rise in prices, but it could cause a fall in profits, other factors remaining constant. The description of the sequence of events that would follow a simple wage increase to prove its disconnection with higher prices, would be too lengthy for a mere letter.

Although Rees-Mogg has perceived the falsity of Maynard Keynes' theory that business health can be manipulated through currency devaluation, he still thinks that the availability of the money supply can turn the same trick. Not so. For instance, there was no less money around shortly after the 1929 crash than

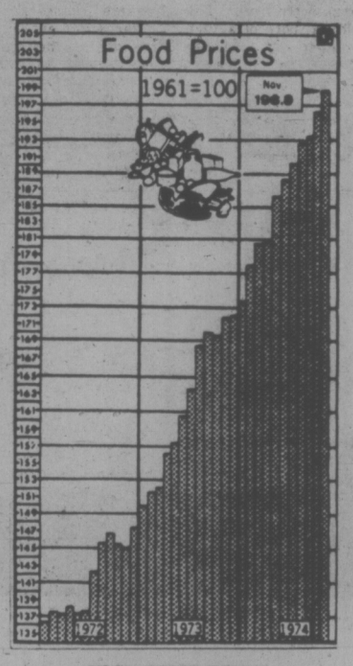

FOOD PRICE INDEX
. . . ever upward

there was before it. He virtually ignores the supply-demand facet of this commodity society and the fact that booms and depressions occurred back in the days when all industrialized nations were on the gold standard.

He is guilty of the supreme naivete of millions who have no pretence to economic knowledge — the idea that the mere presence of magic money will generate the exchange of other commodities. A clear case of putting the cart before the horse.

It was no surprise to see him repeat another myth, that the workers are almost in heaven in boom times, and in hell during depressions. There actually is not that much difference in comparison to what life could be in a free society. — J. G. Jenkins, 959 Darwin Avenue.

Menace Unleashed

The provincial government has unleashed a menace among the populace, a menace far more vicious than ravening dogs. By granting authority to Domestic Animal Protection Officers (DAPOs for brevity's sake, no slight implied or to be inferred) to kill unlicensed dogs on sight if in unorganized territory, it has given tacit consent to any trigger-happy person to wreak destruction upon innocent pets and, in the process, to injure and possibly kill equally innocent people.

If a DAPO can get close enough to a dog to ascertain whether or not it is wearing a license tag, he is close enough to use other methods of capture.

That roaming dogs can be and often are a menace, I am only too well aware, but blanket authority to DAPOs to kill on sight will, I am convinced, do more harm than good. DAPOs, in the exercise of that authority will be killing licensed dogs, probably even on the property of their owners, while others, if access can be had to a firearm will assume that authority without restriction to unorganized territory.

The government has overreached its prerogatives in this matter, and must, therefore revoke the sanction to DAPOs to kill on sight before harm is done, for which Neil Rhodes of the domestic animal protection branch should be held directly and personally responsible. — Elizabeth M. Middleton, 1937 Carnarvon Street.

Sex Education

With regard to the article in your paper of April 22 on a mother's complaint about sex education at Central Junior High School:

Although I am opposed to the weak provincial attitude towards education in general I congratulate Greater Victoria School Board in its efforts.

The dangers of venereal disease, etc. should be taught, as a lot of parents including the mother in question, prefer to live in a dream world rather than reality.

Discussion of abortion is open to question in some extreme cases of religion, but if the lady had a daughter of 13 or 14 who became pregnant, what would be her attitude?

However, I feel if she is so opposed to our healthy school system, she should hire a Catholic brother to give home instruction to her son. Although I respect her religious beliefs, as a father I admire her son's intelligence in trying to protect his health. — Garnet L. Young, 1431 Richardson Street.

Vietnam Aid

I should like to suggest to your readers that instead of waiting to see what, if anything, and when, our various governments start sending food and medical supplies to Vietnam, they make a donation immediately to the Canadian Aid for Vietnam Civilians group in Vancouver, which has sent several hundred thousands of dollars worth of clothes and medical supplies during the eight years since it was founded.

Cheques should be made out to the CAVC and sent to Dr. Allan Inglis, M.D., 3751 Selkirk in Vancouver. They have been making a special appeal at this time, and have sent $5,000 in cash to Vietnam during the first eleven days of April — this enables the supplies to reach the recipients much sooner than they would if shipped from here and, of course, materials purchased in Hong Kong and similar places, are much less costly than those bought in Europe or North America, so that the money collected goes further. — Mrs. W. Burchill, 3-216 Douglas Street.

60 YEARS AGO

From the Times of April 25, 1915

James J. Lemon, well-known all down the Pacific coast as a builder, contractor and lumberman, died suddenly of apoplexy yesterday afternoon. He was up to that time in splendid health, in fact had rarely been ill a day in his life. He was 59 years old. During his 27 years' residence in Victoria, Mr. Lemon had a large share in the progress of this city. He was a member of the board of trade, the Woodmen of the World and the Hoo Hoos. He was born in New York city of Irish parents, worked on the railway in Kansas in 1871, moved to Denver where he was employed by the Southern Pacific, and was a contractor in Leadville, Colo., and Portland. He came to Victoria in 1887.

VICTORIA TIMES, established 1884, is published every afternoon except Sunday by the Times Publishers, Limited, 2621 Douglas Street, Victoria, B.C. Second class mail registration No. 0625. All undelivered copies and notices of change of address to be sent to the above address. The Canadian Press is exclusively entitled to reprint the local news published herein.

Why the Vietnamese Want to Keep Their 'Orphans'

By JOHN GRAHAM

It will be many years before what is happening this month in Vietnam and in North America can be fully understood, and perhaps one of the deepest mysteries concerns the children. Some of the questions which arise appear to have no sensible answer.

For instance, why do the Vietnamese object to the evacuation of children who have no parents, no homes and little food? Why do so many North Americans suddenly wish to adopt Vietnamese babies? Why do governments, airlines and authorities in general introduce bureaucratic obstacles of the most inappropriate and callous character? What is the line between imperialism and charity, between babylift and kidnap?

Or, why is there such concern to remove the one class of Vietnamese who need not fear for their lives from unified Communist control of the country? Whatever blood may be spilled in Vietnam it will not deliberately be the blood of children; schoolteachers, politicians, army officers, "collaborators" of all sorts, maybe: but all adults.

Finally, why have many Vietnamese begged for their own children to be taken away, but objected to the removal of orphans? Should it not be the other way around?

There is a cultural explanation for some of these paradoxes—and it is matter of the highest importance but hardly understood by more than a handful of North Americans. This is partly because the Vietnamese culture is a mysterious and elusive thing, alien to Western thought and given scant attention by the organizers of the North American adventure. It is also partly because the Vietnamese themselves are reluctant to talk about it, for fear of being misunderstood or laughed at, and to protect their privacy.

Consider in the most simplistic terms the differences between the two peoples. North Americans are practical, scientific, without strong religious motivation but tending towards monotheism, and above all believing they can control their own destiny.

The Vietnamese are impractical, metaphysical, with stronger religious motivation but tending towards pantheism, and above all fatalistic, believing not only in predetermination but also in reincarnation.

The basic North American unit is the nuclear family: Dad, Mom and the kids. The basic Vietnamese unit is the extended family, reaching indefinitely to uncles and aunts, cousins and in-laws, and involving the veneration, if not the worship, of ancestors.

Beneath that, common human emotions exist: men and women love each other, whether in Saigon or Saskatoon, and they all love children. After all, everyone loves children.

What is happening today cannot be comprehended without the concept of the extended family. There have always been orphans in Vietnam — several centuries of war have assured that — but not till the French came were there orphanages.

The orphanage was resisted by Vietnamese as a foreign and threatening institution, because it presumed that there were children for whom no one would care; children who did not belong. Even now, Vietnamese hate to admit that orphanages exist, since they are a standing proof that the extended family is not infinitely elastic.

But the reluctance springs from the belief (certainly true) that someone, somewhere in the country, must be of the same family. And this is linked to the notion that families are kept together by the propitiation of family spirits; a notion common to other cultures and religions, but greatly diminished over the last two millennia. The propitiation is achieved by unelaborate rituals at household altars and is an extremely frequent event in normal daily life.

For example, a visitor to a Vietnamese house will usually be introduced to the household spirits, nearly always without his knowing, often in a murmured chant scarcely audible. A colleague of mine once dashed into a doorway of a small house in a village in the Delta when heavy fighting suddenly broke out. The old peasant in the house rushed immediately to the altar, performed his short ritual before offering my friend a cup of tea and diving under the bed to escape the rocket fire.

An orphan is at a religious and cultural disadvantage; indeed the fact that he is without parents is sometimes attributed to a failure of ritual or respect in an earlier incarnation. Theoretically he has a family somewhere in the country to which he belongs, and theoretically too he can propitiate even the spirits of his unknown parents, since their identity is certainly known to the gods and the gods must respond. But for an orphan to be taken out of the country is to weaken his already threatened metaphysical status.

The Vietnamese are, it must be remembered, highly ethnocentric. Vietnam to them is real, its reality is assured, but all other places are slightly less than real and there is a danger that another place may not be conducive to the proper rituals. Many Vietnamese would be reluctant to allow planeloads of orphans to leave the country.

The same consideration does not apply nearly so strongly when the child has parents, which explains why so many Vietnamese parents have been begging for their children to be taken away. The child's propitiation of their spirits is more assured and, indeed, his new North American family (or Australian, or whatever) will become in their minds part of their own extended family. Great and continuing interest will be taken in the fortunes of the adopting family: the evacuated child will still belong.

And there are, of course, other reasons why some Vietnamese parents this month wish their children to be taken away. The establishment of a Communist system in South Vietnam threatens to break up the traditional family structure. Adults fear that they, as parents, will become victims of school-teaching if the prevailing ideology becomes Communist rather than individual.

If the Vietnamese are divided over the children, so are the North Americans. The rush to adopt Vietnamese babies is not a simple rush to adopt: there are plenty of unadopted North American babies, and literally millions of children who need help badly in all sorts of ways . . . medical, educational, nutritional, emotional.

But the prospect of adopting a Vietnamese baby is at least the prospect of doing something after years of helplessness and frustration. How great the element of simple compassion and how great the element of expiation is not for a reporter to say.

London Observer

What's best way to help her?

'When Vietnam is strong again we will demand their return'

MARK FRANKLAND
London Observer

SAIGON — One of the best-known Buddhist nuns in South Vietnam not only opposes the mass adoption of Vietnamese orphans abroad: she wants the 2,000 orphans who have already been flown to America, Europe and Australia in the last month to be returned to Vietnam.

Huynh Lien is the head of an order of nearly 1,000 Mendicant Buddhist nuns famous in Saigon for their opposition to the war. Their headquarters, a pagoda in the city's northern suburbs, is kept under permanent watch by plain-clothes police who stop Huynh Lien each time she tries to go out.

The pagoda is now the temporary home of 50 children from the order's orphanages in the Highlands. Most of them are little girls.

They wear light green vests, their names embroidered on the front, and long, baggy trousers. When visitors arrive they cross their arms on their chest and bow — the Vietnamese child's traditional, but these days usually forgotten, gesture of respect to elders.

Huynh Lien spoils them a bit. She has made up songs and dances for them and likes rewarding them from a large bag of biscuits. But at meals they recite Buddhist prayers, and they do what the nuns tell them.

It is really not so hard to understand the nun's point of view. "We have lost too many people in this war already," she argues. "So why should we send away our children too? Also it is an insult to Vietnamese women to suppose that they cannot look after their own children."

The argument that half-caste children, born of a Vietnamese mother and American father, should be sent away because they will be badly treated by ordinary Vietnamese is certainly an insult to a woman like Huynh Lien. "I feel Buddhist love towards all people. It does not matter who the father of a child is. Why send the child elsewhere?"

The nuns have 72 convents throughout Vietnam, most of them very small, and several of them run orphanages. They have had no help from the government since 1965, although they have from time to time been assisted by foreign organisations such as CARITAS and the Red Cross.

Ordinary Vietnamese provide most of the money. The nuns themselves have few needs and they think that it costs them less than $7 to feed and clothe a child for a month.

Perhaps the children are not very well looked after, materially, by Western standards. But it is talking to people like Huynh Lien that one learns to listen to a truly Vietnamese voice.

Her argument is — and her attitude to the orphan problem follows logically from it — that the South Vietnamese must take control of their own affairs instead of relying on foreigners.

They must devise solutions to their problems that fit Vietnamese customs and can be supported by the means available in Vietnam. Many of the foreign aid experts who have worked here would agree with her.

They have seen too many lavishly-financed aid programs wished on the Vietnamese, who have accepted them out of politeness, passivity or greed, and which as often as not have collapsed when foreign supervision has ended.

It is easy to feel sorry for little children, so the temptation to help build orphanages and run them has been great. But child-care experts realized a few years ago that the more orphanages that were built the more abandoned children there would be, because many poor families gave their latest baby to an institution where they knew at least it would be properly fed.

One organization, the North American Foster Parents Incorporated, fought against this by asking Americans and Europeans to "adopt" a baby without removing the child from Vietnam. The baby would stay with its family which would be held together with money given by the foster parents.

"That's the way foreigners should be helping" says Huynh Lien. Her brother, who has been driven out of his home north of Saigon by the recent fighting, adds, less tactfully, "In the old days the Americans killed mothers, fathers and children with their bombs and guns. Do the Americans now want to steal the children who are left alive?"

To people like this Vietnam is not a country to be escaped from but their home where they want to live, whatever happens. The idea of a young child "forgetting its native language and losing its Vietnamese identity" angers as well as saddens them.

At the end of our conversation Huynh Lien said she had a question to ask me: what could be done to get back the orphans who had already been babylifted abroad?

And then she grinned and said: "Anyhow, when our country becomes strong again we shall demand that they be sent back to us."

London Observer

'WE WERE LIKE PETS . . .'

By ESTHER CHEI-YING

(A letter to the editor of the Manchester Guardian)

I was a refugee child during the Sino-Japanese war in the 1930s and, when the enthusiasm waned, was passed from one foster home to another. My childhood was sheer misery, which made me long for a country I knew nothing about.

I came over here as a refugee with my brother and sister — but we were never together as a family. And, like the Saigon orphans, we were pretty as children — like pets, until the novelty wore off.

Having been brought to this country at the age of five I later went back as an adult to see if I could live in the country of my birth. I tried desperately to live as the Chinese did but I realised that I had unconsciously become a Westerner and because it was difficult for me to integrate with the people there I eventually decided to return.

What right has anyone to remove hundreds of Vietnamese children from their own environment? Why can't the money and resources be spent in caring for these sad children among their own people and their own country? What is going to happen to these children when they are older and have absorbed Western cultures and values, yet look so different?

Thousands of children were in the care of charitable organizations when the Communists took over China in 1949 and the humanitarian work was carried on after the take-over. I know, I was there.

VICTORIA HOBBY SHOW
VICTORIA CURLING RINK
1925 Quadra Street
APRIL 24-27
Thursday, Friday and Saturday
11 a.m. to 11 p.m.
Sunday 11 a.m. to 6 p.m.
Featured Displays include:
• FLUORESCENT ROCKS
• Astronomy • Photography
• Weaving • Lapidary
• B.C. Jade • Bird Crafts
• Short Wave Radio
and many others.
SEE THEM NOW
Sponsored by Victoria Lapidary and Mineral Society.

Origin of Man Recedes Into Past

By BOYCE RENSBERGER

Fossil remains of early man discovered over the last two years in East Africa are causing a major upheaval in the study of human evolution by suggesting that man's origins lie more than twice as far into the past as had been supposed from earlier evidence.

The new evidence is beginning to suggest that relatively intelligent human beings originated at least three million years ago in the plains of Africa, living in complex societies and inventing stone tools. Hitherto the earliest evidence of man was about 1.75 million years old.

The latest fossils also indicate that the early ancestors of modern man may not have been the only manlike creatures alive at that time. It now appears that early man coexisted with at least two and perhaps three or more other species of "near man" whose physical appearance may have been largely human but whose brains had remained apelike.

Until recently these "near man," called Australopithecus, were almost universally accepted as ancestors of modern man. Now there is evidence that they were merely smaller-brained contemporaries who died out as their larger-brained cousins continued to evolve.

Some authorities also believe that for early man to have attained the level of advancement inferred from certain three-million-year-old fossils and stone tools found over the last two years in Kenya and Ethiopia, the human lineage must have begun sometime between four and six million years ago.

These emerging views of man's evolution and the fossils upon which they are based are forcing a major rethinking of what was once considered a fairly straightforward interpretation of human origins.

Although these new views are not widely accepted among paleoanthropologists, who study human evolution, they constitute a revolution in the effort to learn where man came from. The more conservative experts who do not yet accept the new views concede only that the latest fossils, which are significantly different from previously known finds, have thrown the field into a disarray that may take years to sort out.

Some paleoanthropologists, for example, insist that two forms of early manlike creature could not have coexisted for long because competition would have quickly eliminated one or the other.

One of the basic difficulties now confronting paleoanthropologists is the lack of wide agreement as to what physical traits qualify a creature to be considered human. Where, in other words, is the fine line between a creature that is "almost human" and its descendant or contemporary that is "truly man?"

All manlike creatures, whether ancestral to modern man or not, are called hominids. "True man," given the genus name Homo, is considered but one branch of the hominid family tree.

Some authorities regard brain size as the key variable. Others stress tooth shape and size or erect posture. Because individual fossil finds almost never include evidence for all these traits, the decision is often made on very sketchy evidence or, increasingly these days, the decision is suspended pending further fossil discoveries.

The crucial issue that paleoanthropologists are grappling with now is an anatomist's version of the philosopher's ancient question: What is man?

The current reassessment of man's evolution began in the spring of 1973 when Richard Leakey, a Kenyan scientist, announced the discovery of a 2.9-million-year-old form of man with a brain that was unexpectedly large for its antiquity. It has come to be known from its catalogue numbers in the expedition's records as "1470."

That announcement, which is forcing a re-evaluation of whether Australopithecus was an ancestor of man, is leading to the view that the human race did not evolve simply from an isolated, linear succession of steadily advancing hominids. Rather, it seems more likely that modern man represents but one surviving lineage from among several lines of pre-human or nearly human creatures.

Although there are several fossils that cannot yet be explained, a few anthropologists have attempted to construct a hypothetical hominid evolutionary tree that takes into account the latest, well-described finds.

Man first arose, according to this tentative view, about four to six million years ago from a parent stock of hominids that may have been the hypothetical proto-Australopithecus. It was during this same period that many of the modern mammalian species arose from their now-extinct, more primitive ancestors.

This parent stock, the new view suggests, evolved into several lineages. By about three million years ago, it seems clear that there were at least three species of hominid living in East Africa. These would include the large and small Australopithecines and an early Homo of the 1470 type. Some experts believe there were two large australopithecines.

Although the australopithecines probably walked on two legs and, from the neck down were virtually human, their brain size seems to have remained small over a period of perhaps two million years. Homo, on the other hand, had a similarly advanced body but also a brain that was larger and still enlarging.

Eventually, it seems likely, the superior competitive ability of a steadily advancing Homo lineage pushed the australopithecines into extinction. Man became dominant on the earth.

This view, which does not explain several key fossils and which makes some assumptions that cannot yet be supported, is undoubtedly a vast oversimplification. However, given the rate at which scientists are turning up new fossils in East Africa, spurred by the earlier findings of the Leakey family in the 1960's, some experts are hopeful that a new, more accurate picture of man's evolution will appear.

New York Times

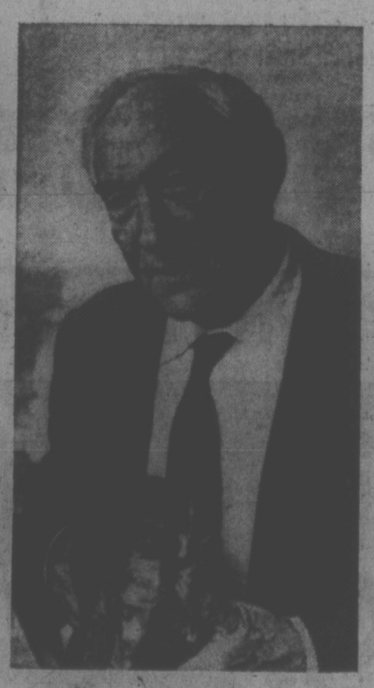

Richard Leakey and father Louis with Kenya discoveries

When you mix it, you don't lose it.
Lamb's full distinctive flavour comes smoothly through your mixer.
In fact, Lamb's unique quality has made it known round the world for more than 100 years.
Lamb's. The rum of the world.

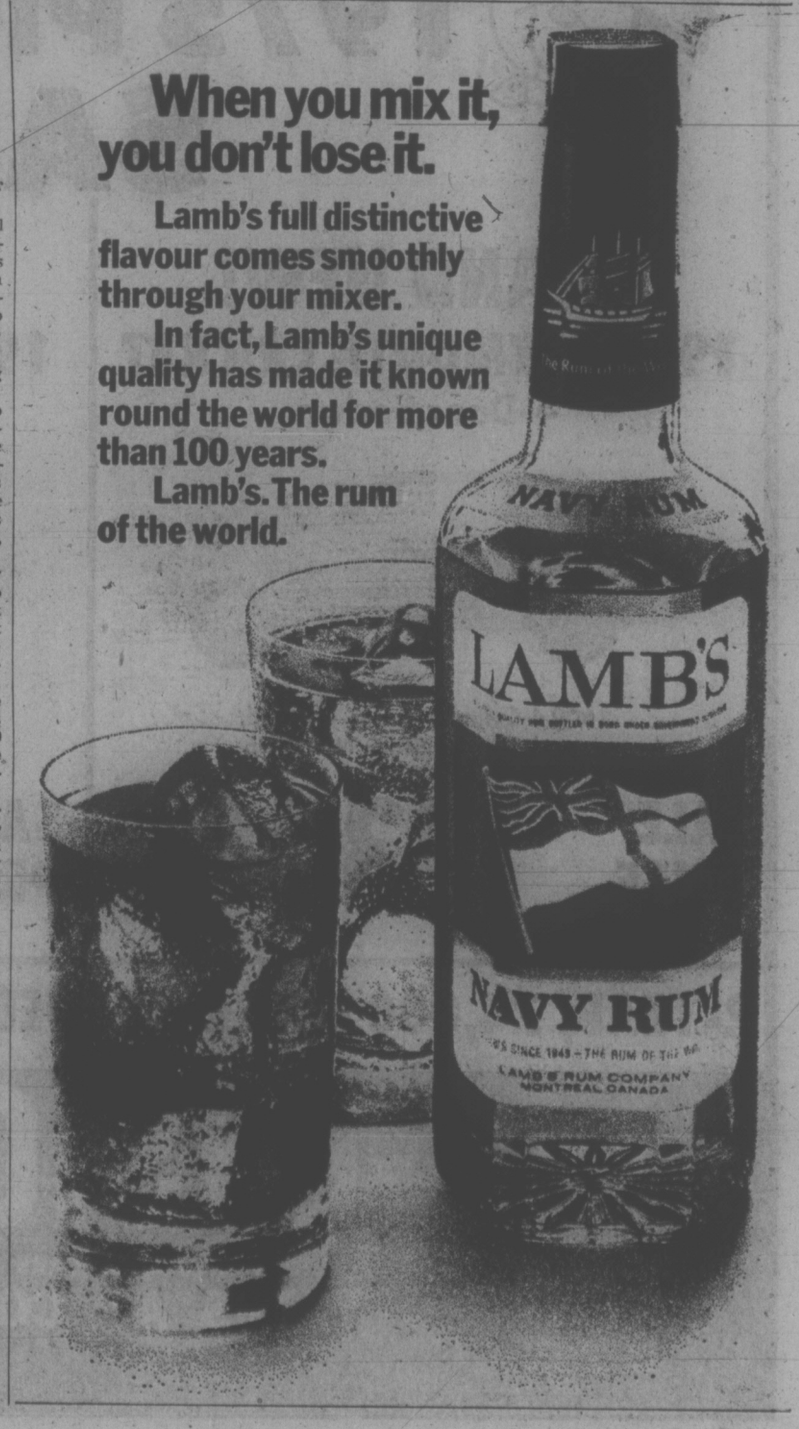

The Bay's Escalator No Unusual Danger

By ROGER STONEBANKS
Times Staff

The junction of the ascending escalator with the main floor of the Hudson's Bay store does not present an unusual danger, Mr. Justice David Verchere ruled Thursday in B.C. Supreme Court.

He dismissed an action for liability and damages by 24-year-old Grant Beardshaw over an accident which occurred more than 14 years ago, when he was 10 years and 10 months old.

Had there been liability, ruled Mr. Justice Verchere, damages would have been set at $5,000.

Beardshaw and his father, Albert, were Christmas shopping Dec. 23, 1960. The boy went to the lower main floor to look for a present for his father while the senior Beardshaw shopped on the main floor and both were to meet at the top of the escalator.

The younger Beardshaw told court he was riding up the escalator when he thought he saw a friend on the lower main floor and "I slightly inclined over the rail" on the left side of the escalator to get a better look.

Within seconds, the back of his head struck the ceiling through which the escalator passes, driving his head down into the corrugated metal balustrade on the other side of the moving rubber handrail.

He suffered a four-inch gash in the head, a split lower lip and several broken teeth. In addition to "a lot of pain," he was off school for about three months.

He also gave up competitive swimming because the scars changed color when wet and "friends made fun of me."

His mother, Winnifred, testified the lip scar, since rectified, used to be a "red livid color, like a big blood blister. It was very horrible."

She said she talked once to a Bay official to get a settlement and was told the insurance company cancelled Dec. 31, 1960, and it was transferred to another company and the first company "just doesn't want to pay." She had sought $1,000 and medical expenses.

Retired Bay maintenance electrical engineer, William MacWhinnie, who was responsible for servicing escalators, said triangular plastic baffles or guards were installed in 1957 or 1958 in the wedge-shaped junction of the left-side of the escalator housing and the lower main floor ceiling.

He said he had never heard of an accident like Beardshaw's before or after 1960 although it was a "common occurrence" that people looking over would hit their head momentarily.

Rodney Beavan, representing Beardshaw, argued that the store did not take reasonable care to make sure the escalator installation was safe for a child.

D. A. MacDonald, representing The Bay, said there is no danger or possibility of injury unless a customer "gets into a somewhat unusual position" of leaning more than eight inches over the handrail. Beardshaw's injury to the back of the head "required an excessive amount of leaning. This is not a case of leaning slightly."

Mr Justice Verchere said "it seemed obvious" that the forward part of Beardshaw's head was extended about a foot over the hadnrail. He noted that the parents had given the boy instructions not to run but to stand still, keep quiet and hold the handrail while on an escalator.

"In the circumstances, the installation of escalators did not present an unusual danger," he ruled.

Beavan asked outside court why the action occurred more than 14 years after the event, said any minor is free to take no action until he reaches the age of majority, which used to be 21 and now is 19. This action was commenced in 1972, just after Bearshaw's 21st birthday, he said.

ENDANGERED LIST GROWS

WASHINGTON (UPI) — The American crocodile, the Mexican wolf, the Credos Island mule deer, the gray bat, the peninsular pronghorn antelope, the bayou darter, the scioto madtom, and three Hawaiian birds are the 10 new additions to the U.S. interior department's list of endangered species.

The department's fish and wildlife service published the proposed additions Wednesday and asked for public comment.

The list already contains 190 species considered in danger of extinction. Federal law forbids their destruction or capture.

PATRICIA'S RUN TO TOP

A 15-man team from the 3rd. Battalion, Princess Patricia's Canadian Light Infantry, has run 4,500 miles since February — the equivalent of the distance between Victoria and Newfoundland.

They clocked the 4,500th mile at the gate of Work Point Barracks, at noon today, winning the trophy awarded to the first CF BEsquimalt team to complete the distance.

An armed forces' spokesman said 15-man teams from the diving unit at Colwood, the base hospital and the Nanaimo unit are also taking part in the competition, due to end June 1.

The PPCLI completed the mileage during daily runs, some of them as much as 25 miles.

The spokesman said the competition was organized by the base's physical fitness staff.

The PPCLI team, he said, doesn't intend to rest on its laurels.

It will still carry on running daily, making its bid for a second trophy.

The second trophy will go to the team covering the most miles before the June 1 deadline.

Body Found

MILAN, Italy (Reuter) — The body of a 17-year-old girl, believed to have been kidnapped in error two weeks ago, has been found in a river near Melegnano, south of here, police said. The day Laura Orsi was kidnapped, her parents received a phone call from a man asking for a $318,000 ransom. It was believed the kidnapper made a mistake as Laura's parents are not wealthy.

Sands
SIX FUNERAL CHAPELS SERVING VANCOUVER ISLAND
Dedicated to Service . . .
your six community chapels independent family-owned and controlled
Sands since 1912
VICTORIA 388-5155
SIDNEY 656-2932
COLWOOD 478-3821
DUNCAN 746-5212
NANAIMO 743-2032
LADYSMITH 245-2331
IFC INTERNATIONAL FLIGHT CARE
A DIVISION OF SANDS
Specializing in shipping to or from anywhere. Call Collect.
Remo[illegible] Memorial Service Covering Vancouver Island. Call [illegible] of Sands.

ROGER'S
Carpet Sale
See This Paper

FARM EQUIPMENT SALE
DUNCAN FARMERS AUCTION
Sat., April 26
10 A.M. SHARP
See List under Class 135 Classified Ads
748-9396
AUCTIONEER KEITH McCAUSLAND

5-Inch Continuous
GUTTER
in baked enamel
10% OFF
Takes care of itself for 20 years!
479-3232
FREE ESTIMATES
B.C. ALUMINUM

see Firestone 1st
$9.95
Air conditioning/ torsion bars extra
ALIGNMENT
and Suspension Check
Parts & Installation Extra, If Required.
Every car needs a wheel alignment and suspension check from time to time. This service features setting toe in and toe out, adjusting camber and caster, centering steering wheel, adjusting wheel bearings, correcting tire pressure plus inspecting springs and shocks. Save wear and tear on your tires . . . your car . . . and yourself by getting some Riding System Service.
2882 DOUGLAS 385-1404

Everything you ne[illegible]g...
at
Elk Lake Garden Centre
PLANT NOW!
For Spring and Summer Colour in Your Garden
HARDY PERENNIALS
Plants that thrive for several years—including Rock Plants.
SMALL 69¢ POT
LARGE 89¢ POT
BEDDING PLANTS
Many varieties of glorious coloured flowers for gay borders and hanging baskets — also vegetables including Cabbage, Celery, Lettuce, etc. Per basket ..... 65¢
PINK DOGWOOD 11.95
CLEMATIS. Many colours 1.99
KWANZAN FLOWERING CHERRY
Large sturdy trees —double pink blooms 15.00
TULIP TREE
(Liriodendron Tulipifera). Fragrant blooms and ornamental foliage 12.95
SATURDAY AND SUNDAY ONLY
RED TAG SPECIAL
EARLY AND MAIN CROP
SEED POTATOES
25 lbs. 4.75
(SHARE THEM WITH NEIGHBORS)
OUR OWN NURSERY GROWN
ROSES 1.75-3.25
STD. TREES 6.95
COME ON OUT THIS WEEKEND TO VICTORIA'S ONLY LAKESIDE GARDEN CENTRE
5450 PAT BAY HWY.—OPEN DAILY 9-5

HERE NOW
1975 Plymouth Crickets.
SALE PRICES

BRAND NEW!
1974 PLYMOUTH CRICKET
4-Door Sedan

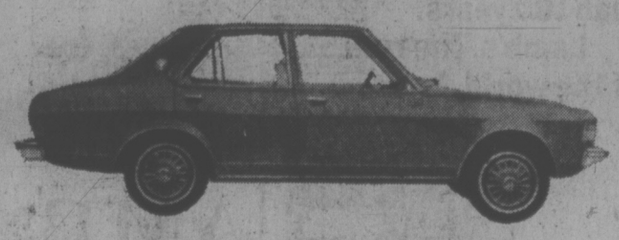

1600 4-Cylinder motor, 4-speed, rear defogger. Stock No. 9076
SALE PRICE $3493

BRAND NEW!
1974 PLYMOUTH CRICKET
Custom Station Wagon

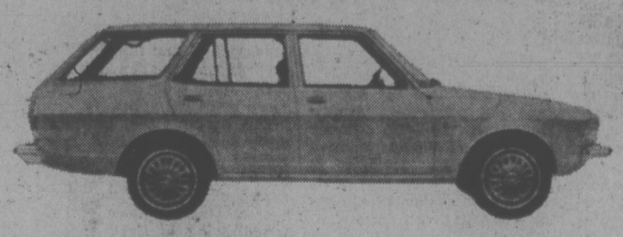

1600 4-Cylinder motor, 4-speed, rear defogger, wood siding, whitewalls. Stock No. 9112
SALE PRICE $3693

BRAND NEW!
1974 PLYMOUTH CRICKET
2-Door Hardtop

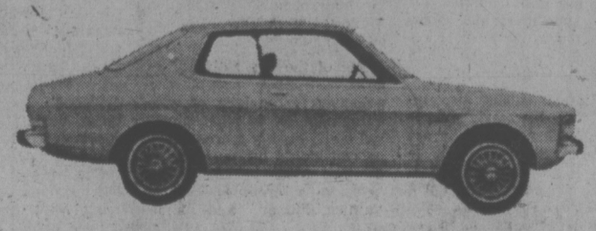

2000 4-Cylinder motor, automatic, rear defogger, power disc brakes, whitewalls. Stock No. 9113
SALE PRICE $3693

2-YEAR, 24,000 MILE EXTENDED WARRANTY WITH EVERY NEW '74 and '75 CRICKET

ENSIGN
NEW AND USED CARS
YATES AT COOK
CHRYSLER PLYMOUTH
NEW AND USED TRUCKS
QUADRA at CALEDONIA
386-2411
(Dealer Licence Number D-3660)

Singers to Try For Rose Bowl

Highlight of the fourth day of the Victoria Music Festival, and a major event in the entire two weeks, occurs tonight when the vocal championships culminate with the Rose Bowl competition.

This, and the competition for junior vocal winners, takes place tonight at First United Church Fellowship Hall on Balmoral.

Selection of just four Rose Bowl contenders from a considerable group of outstanding singers was a difficult chore for adjudicator Frances Wickberg.

The four are Pierann Moon, Robin Powell and Susan Word, sopranos, and Robert Hazard, baritone.

Junior finalists are Peter Butterfield, Kathy Domoney, Philip Jaynes and Susan Pye. Winners from both these groups will proceed to the championship sessions at the B.C. Festival in May.

Among major events Thursday, were the speech honors performance at Newcombe Auditorium and string championships at Oak Bay Junior Secondary.

In making final adjudication at the speech performance, Mrs. Jose Smith praised this section of the festival for bringing together people of all ages.

"This festival produced the greatest age range I have ever experienced," she commented.

The program chosen by her for the honors evening demonstrated this. It began with a school youngsters presenting a charmingly done scene from Snow White, and went all the way through teen agers like imaginative mimi artist Kathryn Olafson, to speech artists in their middle years.

Veronica Cooper was named winner by Ms. Smith in an intermediate award competition. Runner up was Libby McMinn. An award for bible reading in the under 16 class was shared by Kathryn Olafson and Clare Singleton.

Also taking part in the program were Anne Bailey who had been given the high mark of 91 at a previous session, Anthony Vernon, Leah Butts, St. Patrick's School speech choir, Sandra Foweraker, Ross McLaren, Jacqueline Stuart, Douglas Woodward, Gloria Street, Martha Readings and Sheila Reardon.

String championships resulted in cellist Rolf Gilstein being selected by adjudicator John Tellaisha to go forward to the provincial championships with cellist Gary Russell as his alternate.

However, winner of the senior open championship here was violinist David Sabey.

From the intermediate group, violinist Mark Neumann was chosen to represent Victoria at the provincial level with Mark Rodgers, another violinist, as his alternate.

A finals competition for winners of under 14 string classes resulted in violinist Wayne Thompson emerging as champion. His runners-up were Rob Duncan, double bass, and Martin Thorn, cello.

Runners-up in the other two championships were, intermediate, David Lowe, violin, and senior, Jeffrey Krolik, violin.

Senior classical guitar winner was S. Woo Wong; intermeidate, Paris Wright, and junior, Karen Forrest.

Piano sessions which began today at two centres will continue this evening with Bach classes for under 16s and under 18s at Christ Church Cathedral and an open romantic class at Newcombe. Piano sessions continue all day Saturday and throughout next week.

ACCORDION AND GUITAR

Classical guitar, intermediate solo — Paris Wright, 87; Glen Melson, 84.

Classical guitar, open solo — S. Woo Wong, 87.

Accordion, open duet — Dora-Leigh Bjornson and Brenda Hamar, 85; Patricia Backlund and Cheryl Johansen, 83.

Accordion band, under 18 — Tempo Trend Accordion Band, 88.

Guitar solo, folk or other style — Paris Wright, 85.

Guitar solo, open, folk or other style — Maureen Ellis, 82.

Bach accordion solo, open — Dora-Leigh Bjornson, 82.

Accordion band, open — Tempo Trend Ensemble, 87.

SPEECH ARTS

Favorite poem, under 16 — Libby McMinn, 88; Douglas Woodward, 87; Katrine Clark, 83.

Dramatic group, under 12 — Monterey Elementary School, 90.

Dramatic group, under 16 — Peter Titus, Philip Newton and Atom Egoyan, 85.

Canadian poetry, under 16 — Libby McMinn, 87; Hilary Freundlich, 84; Jaime Hilton, 83.

Prose, open — Sheila Reardon, 88; Gloria Street, 87; Jean Oxby, 84.

Open — Ann Bailey, 91; Gloria Street, 87.

Mime, open — Gloria Street, 83.

Sight reading, open — Gloria Street, 84; Ann Bailey, 79.

Canadian poetry, open — Martha Readings, 86.

Girl, under 14 — Veronica Cooper, 88; Kathryn Olafson 85; Elizabeth Kemp, Jaime Hilton, Katrine Clark, 84.

The Bible, under 16 — Clare Singleton and Kathryn Olafson, 87; Lynda-Mary Greene, 86; Jaime Hilton, Shawn Costello and Pamela Stringer, 84.

Dramatic duologue, under 16 — Linda-Mary Greene and Carol Tait, 83; Ross Meredith and Derek Wilkinson, 82; Kathryn Olafson and Jaime Hilton, 84.

Boy, under 16 — Douglas Woodward, 85.

Prose, under 16 — Veronica Cooper, 86; Chris Banman, 85; Hilary Freundlich, Jaime Hilton and Pamela Stringer, 84.

VOCAL

Operatic, female voice — Pierann Moon and Susan Word, 91; Robin Powell, 90; Judith Johnson, 86.

Art song, any voice — Michael Eckford, 91; Pierann Moon, 90; Judith Johnson, 89.

Sacred, girl 15 or 16, high voice — Valerie Archibald, 88; Kathy Domoney and Janice Anderson, 87.

Folk song, girl, intermediate — Janice Moyls, 87; Lynne McKinnon and Karin Roberts, 84.

Solo and accompaniment, intermediate, any voice — Sara White and Gwn Baird, 167; Patricia Chan and Clarissa Schoening., 166.

Vocal ensemble, any combination of voices — Butterfield brothers, 87.

Contralto, intermediate — Karin Roberts, 87.

Duet, any voices — Martin Thorne and Tom Watson, 89; Clare Singleton and Victoria Down, 88; Chris Thackray and Peter Kaslenchuk and Blair Robertson and Brian Charlesworth, 87.

Pollen Shuffles Posts

Mayor Peter Pollen Thursday announced a shuffle in committee chairmanships held by city aldermen.

In new positions are:

—Ald. Alf Hood, chairman of land use, planning and zoning and chairman of committee group B.

—Ald. Bill Tindall, chairman of central area development, beautification and public transportation.

—Ald. Sam Bawlf, chairman of finance and committee group A.

—Ald. Mike Young, chairman of public works and traffic planning.

R. V. DEALERS!

BONAIR
Dealerships Now Available
WRITE TO . . .
FRANK DUNN SALES LTD.
6379 KINGSWAY, BURNABY, B.C.
PHONE 437-5120

STONEY WILDERNESS CENTRE

The Land of the Stoney Indian — seemingly untouched as a result of the respect devoted to it through the centuries. Young Canadians now have the opportunity to tread the paths of the Stoney Indian and to learn their wilderness living skills with respect for the land as passed on by generations of Canada's original inhabitants.

Here is a unique opportunity for young Canadians, 14 - 18 years of age, to learn more about our native culture in one of nature's most beautiful classrooms, the Stoney Wilderness Centre.

Write now for details on the 12-day cultural-wilderness programs offered during the summer of 1975.

STONEY WILDERNESS CENTRE
BOX 204, EXSHAW, ALBERTA T0L 2C0 (403) 881-3949
Owned and operated by the Stoney Indian Band of Morley, Alberta.

PLEASE return this coupon for program details and an application form.

Name _____

Address _____

_____

Telephone number _____

HOME FURNISHING ideas for spring!

FROM STANDARD FURNITURE'S 8 EXCITING FLOORS

Great Comfort all night long!
GRANGE "ELEGANCE"
MATTRESS AND BOX SPRING

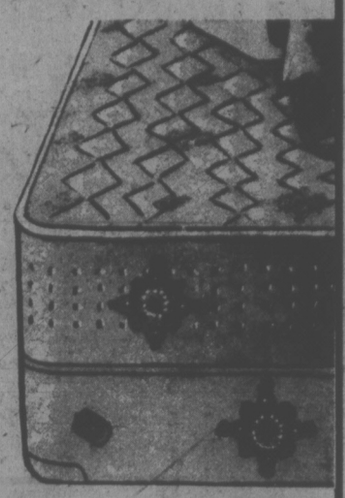

Our top-of-the-line chiropractic unit — not soft, yet not too firm. Beautiful gold-color material. Mattress features:

- 612 coils
- Springwall edge support
- Eyelet border

* Matching box spring has also 612 coils

SINGLE SIZE MATTRESS OR BOX SPRING 129.95 ea.

DOUBLE SIZE MATTRESS OR BOX SPRING 149.95 ea.

QUEEN SIZE 2-PCE. UNIT 369.95

SUMMER IS AT STANDARD

A Carload of Summer Furniture Has Arrived
Select Yours Now While the Choice is Complete

GENUINE CALIFORNIA REDWOOD GROUP

We purchased the deluxe, heavy duty 2½" stock with wide arm rests. This is a lifetime investment, because Redwood will not deteriorate. It really pays to buy the best, and this is it!

SPECIAL NOTICE TO OUR REDWOOD CUSTOMERS

We have the same pattern as last year, but cannot guarantee a similar one for next year's merchandise. Fill out your set now, while matching styles are available.

Deluxe Club Chair	$ 94.88	Curved Bench	$ 37.88
Chaise Lounge	$174.88	Table Cover	$ 14.88
Tete a Tete	$219.88	7½' Umbrella with crank	$ 54.88
Coffee Table	$ 67.88	8½" Umbrella (deluxe)	$109.88
Umbrella Table (44" dia.)	$ 99.88	Matching Large Swing	$259.88

DEILCRAFT BEDROOM AND DINING ROOM SUITE SALE

When You Buy Deilcraft,
You can be sure of:

- Quality craftsmanship
- Latest design features
- Outstanding finish
- Years of enjoyment

And what makes it even better — this fine Deilcraft furniture is on sale this week at Standard!

YOUR CHOICE OF DESIGN

Two models in bedroom suites. Large Dresser with Mirror, Armoire Chest, 54/60 Panel Headboard.
Sale Price 599.77

Matching Night Table, Sale Price 109.77

WINDSOR COURT

A nine-piece dining suite with large buffet, hutch top, 4 side chairs, 2 arm chairs, large oval table. 1399.77

This is the last sale of the season on Dining and Bedroom suites from Deilcraft, so now is definitely the time to buy!

DEILCRAFT OCCASIONAL TABLES
from the well-known Triana series
ON SALE THIS WEEK TOO!

EXCITING NEW IDEAS for MOTHER'S DAY

SPEED QUEEN
PORTABLE DISHWASHER
super scrubs pots and pans sparkling clean

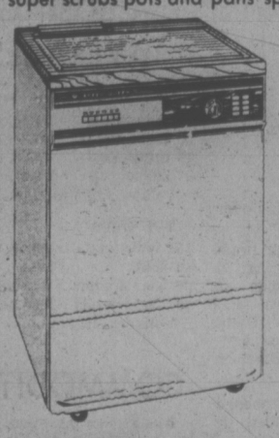

MODEL DC5710

- 6-cycle Push Button Controls
- Super Scrubbing Pots and Pans Cycle
- Sani Cycles with 150° Water Temperature
- Full Family Capacity for 16-Place Setting
- Hardwood Maple Cutting Board Top

DELUXE 6-CYCLE MODEL 399.00

4-CYCLE MODEL 369.00

GIBSON SMOOTH CERAMIC-TOP DELUXE KITCHEN RANGE

- Deluxe oven with continuous clean, meat-minder, rotisserie, black glass window, automatic pre-heat
- Deluxe surface controls with infinite broil control, digital clock. Delay Bake, 7-hold timer. Available in white or harvest gold.

779.00

SPEED QUEEN
Kitchen Console

IT BAKES
- Continuous Clean Oven
- Closed Door Smokeless Broiling
- Eye-Level Controls
- Variable Broil

IT COOKS
- Four Total-Heating Surface Units with LIFETIME WARRANTY
- Large Cooktop Work Area
- Easy-Clean Lift-Up Cooktop

IT CLEANS
- Full Family Capacity Dishwasher
- Sani Cycles with 150° Water Temperature
- Super Scrub Pots and Pans Cycle
- 6 or 4-Cycle Models

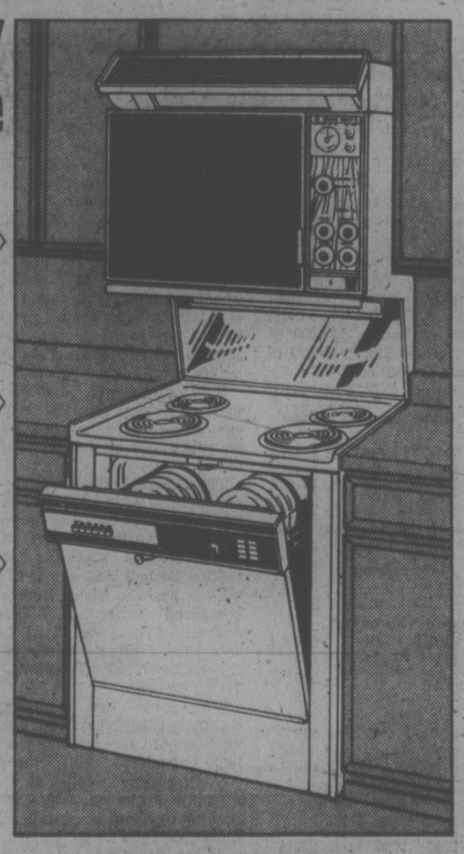

2-YEAR WARRANTY ON ALL PARTS

MODEL DT4224 Electric Oven and Range
MODEL DC5700 6-Cycle Dishwasher

A space-saving, eye-level oven, range, and dishwasher — all in 1 30" WIDE UNIT 1228.00

STANDARD FURNITURE 737 Yates St. 382-5111

STANDARD FURNITURE

TORONTO MARKET TRADING

In addition to Canadian Press stock reports, bond and mutual fund prices, market quotations also are supplied by the following firms or agencies: Investment Dealers' Association of Canada, Richardson Securities, Royal Bank of Canada, Pemberton Securities, A. E. Ames & Co., Annett Mackay Ltd., Bonnard Leslie & Co. Ltd., and Vancouver Stock Exchange.

TORONTO 1:40 P.M. STOCKS
Distributed by CP
Toronto Stock Exchange—April 25
Quotations in cents unless marked $. z—Odd lot, xd—Ex-dividend, xr—Ex-rights, xw—Ex-warrants. Net change is from previous board-lot closing sale.

Stock	Sales A	High and B	Low	1:40 p.m.	Net Ch'ge
Abby Glen	3250	295	290	290	−10
Abitibi	3092	$10	9⅞	9⅞	
Abitbi 7½p	150	$42½	42½	42½	+ ½
Acklands	925	$14⅜	14½	14½	
Ackind 2p	600	$14⅜	14⅜	14⅜	− ½
Acres Ltd	1600	$8¼	8¼	8¼	+ ⅛
Acres A pr	100	$35	35	35	
Aflen Mln	200	375	375	375	
A.G.F.M	z71	195	195	195	
Agnico E	419	$5¼	5¼	5¼	+ ⅛
Albany	3000	34	33	33	− 1
Alt East G	1300	67	6¾	7	+ ⅛
Alta Gas A	2236	$12⅜	12⅜	12⅜	− ⅜
Alta Nat.	100	$20½	20½	20½	
Alcan	20815	$23⅜	23	23⅛	+ ¼
Algo Cent	2000	$15	14¾	14¾	− ¼
Algoma St	1496	$28½	28⅜	28⅜	− ¼
Alliance B	100	480	480	480	+ 5
Am Bonze	500	200	200	200	
Am Larder	2000	40	40	40	+ 2
Andres W	100	$7¾	7¾	7¾	− ⅛
Ang CT 4½	z55	$21¼	21¼	21¼	
Ang U Dev	4000	110	105	105	
Aquitaine	1721	$19⅜	19¼	19¼	
Argus	183	$20½	20½	20½	+1¼
Args 250 p	z10	$27½	27½	27½	
Argus C pr	1500	$14¼	14¼	14¼	+ ¼
Asamera	600	$10⅞	10⅜	10⅞	+ ¼
Ashland C	1500	$7⅛	6⅞	7⅛	+ ⅛
Asoc Porc	z86	96	96	96	
Atco A	300	$18⅞	18⅝	18⅝	+ ⅛
Auric Res	2082	34	34	34	− 1
Autolec I	100	$5½	5½	5½	+ ⅛
Ato Hard A	100	$11½	11½	11½	
Banister C	200	$6⅝	6⅝	6⅝	
Bankeno	1800	185	175	185	+ 5
Bk Mtl	10573	$14⅜	14⅛	14⅜	+ ⅛
Bank N S	2956	$42¼	41¾	41¾	− 1
Bar E A	100	$34	34	34	
Bartsco	600	170	165	170	+10
Bary Expl	750	56	56	56	
Baton B	1700	$7¾	7¾	7¾	
Bay Mills	100	$9⅜	9⅜	9⅜	
Bay Mils p	200	$10	10	10	− ⅛
Bell Can	24333	$45½	45⅛	45¼	− ⅛
Bell A pr	z79	$45½	45	45½	
Bell B pr	100	$45	45	45	−1½
Bell C pr	125	$25¾	25¾	25¾	− ¼
Bell D pr	1025	$51¾	51⅜	51¾	+ ⅜
Bilmore I	200	230	¢20	230	+30
Bl Hawk	1000	32	32	32	
Bilkwod A	200	$5½	5½	5½	
Block Bros	1500	315	310	310	
Bomac A	200	465	465	465	
Bombrder	1400	300	295	300	− 5
Bovis Cor	2022	124	120	124	+ 7
Bow-m pr	z12	$39	39	39	
Bow Val	12173	$15½	15⅛	15½	
BP Can	380	$11¾	11¾	11¾	
Braior Res	800	136	136	136	+ 1
Bramalea	615	$5⅝	5½	5⅝	+ ⅛
Brameda	1978	83	80	83	+ 3
Brascan A	2493	$13¼	13⅛	13¼	+ ⅛
Brende M	620	460	455	460	+ 5
Bridg Tnk p	150	38	38	38	
Brinco	z35	$5⅝	5⅝	5⅝	
BC Forest	600	$15¾	15¾	15¾	
BC Frest p	z80	$32¼	32¼	32¼	
B Phone	1650	$11⅜	11¼	11¼	− ⅛
BCPh 5.15	z15	$48	48	48	
BCPh 6.80	300	$17½	17½	17½	
BCP 7.04 p	300	$17½	17½	17½	
Br Reef	15000	35	35	35	− 2
Brunswk	630	415	410	415	+ 5
Budd A W	100	265	265	265	+ 5
Bulora Cor	100	126	126	126	− 1
Burns Fds	228	$10½	10½	10½	
Bushnell	200	5	5	5	
C					
CAE A	800	$8¼	8¼	8¼	+ ⅛
Cal Pow	1152	$23⅜	23⅜	23⅜	+ ⅛
Cal P 4 p	z10	$44¼	44¼	44¼	
Cal P 10 p	10	$103	103	103	
Cam Mine	8000	25	24	25	
Cambridg	100	$20¼	20¼	20¼	
Camflo	3200	$13	12⅝	13	
C Chib A	400	395	395	395	
Camp RL	400	$29⅛	29	29	− ½
Campau A	1900	$5⅝	5½	5½	− ½
Campau 7p	z50	$8	8	8	
Can Cem L	z206	$10⅝	10⅝	10½	
C Geother	2000	60	57	57	− 4
Can Malt A	100	$25¾	25¾	25¾	− ⅜
C Nor West	2600	340	315	340	+25
C Pakrs C	1900	$17	17	17	
Can Perm	1290	$17	16¼	16¼	− ¾
CS Pete	5200	190	188	188	
CSL pr	200	475	475	475	
C Tung	2300	340	335	335	
C Cabless	100	$14⅜	14⅜	14⅜	+ ⅛
Cdn Cel	650	$5½	5⅜	5½	− ¼
C Curtis	2500	33	33	33	
CE Gas	24100	355	320	355	+35
CG Invest	107	$18⅜	18⅜	18⅜	
C Hidrogas	4500	161	160	160	
C Homestd	3800	495	490	490	
C Hydr	200	$5⅝	5½	5⅝	
C Im B	19945	$24⅛	23½	23½	− ⅛
C Ind Gas	1650	$6⅞	6⅝	6⅞	+ ⅛
CIL	575	$20¾	20½	20¾	+ ½
C Int Pow	3300	$13⅞	13½	13⅞	+ ⅛
C Malart	4500	25½	25	25½	+ ½
C Marconi	825	325	315	315	− 5
C Merrill	400	295	295	295	− 5
C Occdental	700	$9¾	9½	9½	
CP Inve	6439	$15⅜	15¼	15¼	− ¼
CP Inve pr	320	$30¾	30½	30½	− ¼
CP Ltd	5472	$15⅞	15¾	15⅞	+ ¼
CPL A p	275	$8¾	8¾	8¾	
C Reserve	400	240	235	240	+ 5
Cdn Sup O	1100	$36	35⅞	35⅞	+ ⅛
Cdn Tire	100	$44	44	44	− ½
Cdn Tire A	1638	$45¾	45¾	45¾	− ⅛
C Util 5 pr	100	$49	49	49	− 5
CUtil 6 pr	100	56	56	56	
C Util $1.25	z97	$17½	17¼	17¼	
C Util 10¼p	300	$25⅜	25	25⅜	+ ⅛
C Vickers	z25	$14¾	14¾	14¾	
CWN 5½ p	z25	$10¾	10¾	10¾	
Canbra	400	320	320	320	+ 5
Candel Oil	100	$8¼	8¼	8¼	− ⅛
Canron	200	$18½	18½	18½	+ ¼
Cara	100	395	395	395	− 5
Carl OK	3270	265	260	262	+ 1
Carl OK A p	z50	$17½	17½	17½	
Carl OK B p	845	$20¾	20¼	20¾	+ ⅜
Cassidy L	z50	395	395	395	
CC Yachts	200	283	283	283	− 2
Catenese	2100	410	400	410	+10
Chib Kay	500	15	15	15	
Chiettan D	1470	$8⅜	8¼	8⅜	
Chimo	1950	105	100	100	− 5
Chrysler	891	$10⅞	10⅝	10⅞	
CHUM	300	-56	6	6	
CHUM B	z50	$7¼	7¼	7¼	
City Sav T	500	$8¼	8¼	8¼	
Coch Will	600	103	103	103	− 2
Cokfield	200	355	355	355	
Coin Lake	2000	14½	14½	14½	− ½
Coldstm	z55	80	80	80	
Coles Book	400	$7⅝	7⅝	7⅝	+ ⅛
Cominco	4845	531	30¾	30⅞	+ ⅛
Com Cap	1125	190	190	190	− 8
C Holiday I	425	310	310	310	
CHins A p	300	$18⅞	18¾	18¾	+ ¼
Coniagas	1000	99	99	99	− 1
Conn Chm	200	340	340	340	
Con Bath	1705	$24¾	24¼	24¾	+ ⅜
C Bath 68 w	300	58	8	8	+ ⅛
Con Bldg	1900	294	286	294	− 1
Con Fardy	7600	146	136	137	− 9
C Durm	10600	57	55	56	− 1
C Marben	500	51	51	51	+ 1
C Morisn	1300	125	125	125	+ 5
C Rexspar	1000	28	28	28	+ 7
Con Textile	400	175	175	175	−10
Con Distrb	1200	$5⅛	5	5	− ⅛
Cons Gas	2365	$14¼	14	14	
Con Gas B	z35	65	65	65	
Con Gas D	200	22	21½	22	
Conwest	400	270	265	270	− 5
Corby vt	100	$17⅛	17⅛	17⅛	
Cornat Ind	700	425	425	425	
Coseka R	2900	270	267	270	+ 5
Costain R	650	$8½	8½	8½	
Craigmt	260	420	415	415	−10
Crestbrk	1000	340	340	340	+ 5
Cstland	z55	12	12	12	
Crwn Life	124	$61	61	61	
Crwn Trst	z5	$18	18	18	
Crush Intl	300	$6½	6⅜	6½	
Cuvier M	1500	120	117	117	+ 1
D					
Dalmy A	100	$7¼	7¼	7¼	+ ¼
D Ara	10000	20	20	20	
Decca R	400	385	380	380	−10
Denison	550	$46⅜	46¼	46⅜	+ ⅛
Dicknsn	1200	$8⅜	8⅜	8⅜	
Discovry	700	180	176	176	
Doman I	275	$7¼	7⅛	7¼	+ ¼
Dome	570	$47	46	47	− 1
Dome Pete	2730	$27	26¾	27	+ ⅜
D Bridge	100	$23¾	23¾	23¾	+ ½
D Explor	1500	22	22	22	
Dofasco	1790	$24⅛	24	24	− ⅜
Dofasco p	z10	$51	51	51	
Dom Store	1711	$17½	17⅜	17⅜	− ⅛
D Text A	700	$8⅜	8⅜	8⅜	
Domtar	4002	$21½	20⅞	21½	+ ⅛
Domtar pr	125	$10½	10½	10½	− ¼
DRG Ltd A	z50	$7¾	7¾	7¾	
Dundp Pal	1500	27	27	27	+ 1
Du Pont	2400	$20¾	20½	20½	− ⅛
Dustbane	z50	430	430	430	
Dylex A	145	$7⅜	7⅜	7⅜	− ⅛
Dynasty	2670	$9⅜	9⅜	9⅜	+ ½
East Mal	2600	390	380	380	
East Sul A	1810	168	165	168	+ 3
Econ Inv	475	912	12	12	
Ego Mines	4500	60	57	57	
E-L Fin	600	420	415	415	− 5
E-L Fin w	600	80	80	80	
Electro A	250	425	420	425	+ 5
Elks Stors	100	$7¼	7¼	7¼	
Fairview	300	$13¼	13¼	13¼	
Falcon C	350	$6⅜	6⅜	6⅜	− ⅛
Falcon	2690	$36	35⅜	36	+ ⅜
Fed Diver	300	130	130	130	
F Mer	1280	42	42	42	− 3
Foodcrp L	1800	150	150	150	
Foodex S	310	225	225	225	+ 5
Ford Cnda	267	970	70	70	+1½
F Seasons	100	350	350	350	−15
Francana	600	$10¼	10	10¼	− ¼
Frobex	5000	14	13	13	− ½
Gaz Metr	1300	$6¼	6¼	6¼	
Gen Distrb	400	$7⅜	7½	7⅜	− ⅛
GMC	616	$44	43⅜	44	+ ⅞
Genstar L	2000	$18	17⅞	18	
Gt Masct	1000	55	55	55	− 5
Gibraltar	2100	$5⅜	5¼	5¼	
Glendale	5500	81	80	80	− 5
G Mckay A	1000	55	5	5	
Gt Oil Sds	z10	$7⅛	7⅛	7⅛	
GL Pap w	2000	390	385	385	−15
Gt W Life	150	564	64	64	− 2
Gt West S	1600	$6⅜	6¼	6⅜	
G Wst wt	200	175	175	175	
Guer Trst	z30	$5⅜	5⅜	5⅜	
Gulf Can	2888	$31⅜	31	31⅛	+ ⅛
Gulfstrem	1000	20	20	20	+ ½
H		H	⅜	L	
Halifax D	500	205	205	205	− 5
Hambrc C	700	195	190	195	− 5
H Group	200	490	485	490	+ 5
Hamr Tr	450	$10¼	10¼	10¼	
Hardee	500	95	95	95	+ 1
Hard/Crp A	100	$5¼	5¼	5¼	
Hard Crp C	100	475	475	475	−25
Harlequin	200	$18⅜	18⅜	18⅜	+ ⅜
Harris J S	1250	475	470	475	+ 5
Hawker S	1500	$5	5	5	
Hayes D A	200	455	455	455	− 5
Hollinger A	z50	$28⅞	28⅞	28⅞	
Hornco A	200	220	220	220	
Home A	7950	$22½	22⅛	22⅛	+ ⅛
Houston O	5600	134	127	127	− 3
Hoden DH	200	$5⅞	5⅞	5⅞	
Hud Bay A	600	$18⅜	18¼	18⅜	+ ⅛
H Bay Co	835	$18	18	18	
HB Oil Gas	2200	27	26¼	26¾	+ ¾
Huron Erl	7000	$23⅛	23⅛	23¼	+ ⅛
Husky Oil	3000	$17⅜	17⅛	17⅜	+ ⅛
Husky E w	2325	$5¼	5¼	5¼	+ ⅛
Hydra Ex	1512	46	46	46	
IAC	275	$18½	18½	18½	
Imasco A	z10	$30⅜	30⅜	30⅜	
Imasco A p	1050	315	310	310	− 5
IOL A	13529	$27½	26⅜	26⅜	− ⅛
Indal Can	600	$11⅛	11	11	− ⅜
Inter-City	3100	440	435	435	− 5
Inter C B w	200	236	236	236	−10
Infrmetro	150	$6⅛	6⅛	6⅛	
IBM	69	$210	206	206	+ 1
Inco A	14085	$26⅜	26⅛	26⅜	+ ¼
Interpool	500	$14¼	14	14¼	
Intpr Pipe	3775	$13	12⅞	13	+ ⅛
Int Pipe w	500	98	98	98	− 1
Ipsco	2100	$18	18	18	
Inv Group	200	$6⅜	6⅜	6⅜	− ⅜
Inv Grp A	825	$6¾	6⅝	6¾	− ¼
Irish Cop	1000	4½	4½	4½	− ½
Iron Bay T	200	490	490	490	− 5
Island Tel	z50	$7½	7½	7½	
Ivan	500	98	98	98	− 1
IU Intl	8155	$12½	12¼	12½	+ ⅛
Ivaco A	625	$12⅞	12¾	12¾	− ¼
IWC Com	1500	160	155	155	
Jannock	100	$5⅜	5⅜	5⅜	− ⅛
Jannock D	625	54	5¾	5¾	− ¼
Janock 6 p	z10	$60	60	60	
Jannock A	z30	$12½	12½	12½	+ ⅛
Jannock B	z49	$12⅛	12⅛	12⅛	
Jorex Ltd	2000	23	23	23	
Kaiser Re	5200	$9⅜	9⅜	9⅜	− ⅛
Kaiser w	4600	$6¾	6½	6¾	
Kaps Tran	1615	290	285	290	+ 2
Keen Ind	400	360	360	360	−15
Kelly ad a	z50	$5¾	5¾	5¾	
Kerr A A	1650	$13	12¾	12⅞	− ⅛
Koffler	1750	350	350	350	
Koffler w	2000	25½	25½	25½	+ ½
Kaiser w	1531	$17½	17⅜	17½	+ ⅛
Lab Min	500	526	25½	25½	− ½
Lacanex	4600	105	105	105	
Lacrole I	100	475	475	475	
LOnt Cem	500	335	335	335	− 5
L Shore	z1	300	300	300	
La Luz	200	66	6	6	
Lau Fin	z30	$7¼	7¼	7¼	
Lau Fn 140	z50	$17	17	17	
Lau es 2.80	z25	$21⅛	21⅛	21⅛	
Leons Frn	z10	$8⅞	8⅞	8⅞	
LL Lac	5500	160	157	160	
Lob Co B	100	$6⅞	6⅞	6⅞	− ⅛
Lob Co pr	210	$24	24	24	
Lob Ltd Bp	100	$15½	15½	15½	
Lochiel	2000	102	98	102	
Loeb M	100	325	325	325	+ 5
Lost River	2900	370	360	360	−10
LyttonM	1000	120	120	120	
M		M	to	O	
Madeline	405	260	259	260	+10
Madsen	z10	49	49	49	
Magna Int	z50	$7⅞	7⅞	7⅞	
Maher pr	100	56	6	6	
Maj'st Wil	150	340	340	340	− 5
Major H D	146	360	360	360	
Man Bar	2700	70	70	70	− 1
M Lf Mills	405	$25⅜	25⅛	25½	− ¼
Marcana	500	12	12	12	
Maritime	240	$15⅞	15⅞	15⅞	
Marlin	2000	28½	28	28½	+ ½
Mas F	10754	$17¼	16⅝	17	+ ⅛
Matchan	5000	11	11	11	
Mattgml	2425	$17¼	17¼	17¼	
McIntyre	2700	$48½	42⅜	48	
Mcl Health	275	225	225	225	
Melc ers	200	330	330	330	+10
Mentor	100	205	205	205	−10
MEPC	200	58	8	8	
MEPC w	100	190	190	190	
Mercantil	857	$18⅜	18⅜	18⅜	+ ¼
Merland E	5200	204	204	204	− 5
Met Stoes	300	$14	14	14	+ 1
MICC	150	10	10	10	
Microsyst	z18	235	230	230	
Midcon	700	16	15	15	− 1
Mindemr	3500	20	20	20	+ 1
Mindustri	z36	470	470	470	
Molson A	275	$17¾	17⅜	17⅜	+ ⅛
Molson B	800	$15¾	15½	15¾	+ ¾
Mon Inv	100	5¾	6¾	6¾	
Mon nv w	z100	100	100	100	
Monenco	700	10⅜	10⅜	10⅜	+ ⅛
Moore	8211	$48⅜	48	48⅜	+ ¾
MPG Inv	7500	300	300	300	
Multi-Mi	6100	60	58	58	− 1
NaChr	11725	$9½	9	9⅜	+ ⅜
Nat Drug	100	$5¼	5¼	5¼	
Nat pete	6000	32	31	31	− 1
Nat Tust	300	$17½	17⅛	17½	+ ⅜
N B Cook	200	125	125	125	
Neonex	450	155	152	152	− 3
Newco Lt	200	16	16	16	− 2
NB Tel	630	$13⅜	13½	13½	− ⅛
Newco Fin	100	$8¼	8¼	8¼	+ ⅛
N Dimens	1500	20	19	20	+ 1
N Kelore	5080	23	23	23	
N Provid D	2000	25	25	25	+ 3
N Que Regl	1000	255	251	251	− 5
N Senator	3000	14	14	14	− 1
N Yok Oil	1000	40	40	40	
Nfld LP	400	$11	11	11	− ¼
Noble M	3000	36	36	36	− 4
Noran A	19581	$36⅛	35¼	35½	
Norbeska	1500	12	12	12	− ½
NC Oils	1100	430	425	425	
Nor Ctl G	5423	$10⅜	10⅜	10⅜	+ ¼
Nor Ctl B p	100	$18⅜	18⅜	18⅜	
Nor Ct 150 p	850	$18½	18½	18½	
Nor Ct w	525	190	190	190	− 5
Nor Elect	798	$24⅛	24⅛	24⅛	− ⅛
NE Bell w	3000	480	475	480	− 5
Northgat	8900	480	440	440	− 5
NW Util p	z15	$39	39	39	
Nowsco W	300	$10⅛	9⅞	9⅞	
Nuclama	1000	60	60	60	
Numac	600	$10⅞	10⅞	10⅞	+ ⅛
Nu-Wst A	150	$8½	8½	8½	+ ⅛
Oakwood P	3000	85	84	85	
Obrien	3000	70	68	68	− 2
Ocdentl Pt	1000	$14¾	14¼	14¾	+ ⅛
Oceiot Ind	3800	$6¼	6	6¼	+ ⅛
Okanagan	500	$5¾	5¾	5¾	− ¼
Orchan	2650	260	255	257	− 3
OSF Ind	200	375	375	375	+ 5
Oshawa A	1400	$5½	5½	5½	
P		P	to	S	
Pac Pete	1900	$21	20¾	20⅞	+ ¼
Page Pet	100	165	165	165	
Paloma P	1214	120	120	120	
Pamour	2450	$7½	7½	7½	
PanCdn P	4000	$13¼	13	13	− ¼
Pan Centr	2800	151	150	151	
Pango Gld	1000	120	120	120	
P Ocean	12218	$12¼	11⅜	12¼	+ ½
Patino N V	1805	$14½	14	14	− 1
Pe Ben O	100	285	285	285	−10
Pembin A	450	220	220	220	+10
Pennington	600	$9½	9½	9½	+ ¼
P Dept S	700	58	7⅞	7⅞	
Peyto Oils	2400	405	400	405	+ 5
Pick Crow	1105	29	29	29	+ 2
Pine Point	675	$31⅞	31¾	31¾	
Pitt Eng C	450	$7¼	7⅛	7⅛	− ⅜
Place G	2500	23	23	23	+ 1
Placer	1020	$18¼	18⅛	18⅛	+ ⅛
Pominex	2000	58	57	58	+ 1
Pow Corp	1100	$9¼	9	9⅛	+ ⅛
Pow Crp pr	z90	$24⅛	23½	24⅛	
Pow C S pr	z50	$9½	9½	9½	
Prado Exp	600	160	155	155	− 9
Precamb	2300	120	115	120	
Preston	1885	$12½	12	12	− ½
Pure Silv	400	291	291	291	+ 1
Pursides	1500	105	103	105	
QCI Ind A	1750	198	195	198	+ 1
Q Mattgml	z100	35	35	35	
Que Sturg	4600	425	400	425	−10
Que Tel	100	15	15	15	
Que Tel 7¾	z50	$15½	15½	15½	
Radiore	500	20	20	20	
Ranger	5870	$19⅞	18⅞	19⅞	+ ½
Rnk Org A	400	385	385	385	
Rayrock	3000	83	82	82	− 8
Readers D	100	$8¾	8¾	8¾	+ ⅛
Rdpath A	250	$21½	21½	21½	
Reed Pap A	2100	$21¾	21¾	21¾	
Reichhold	500	$22⅛	22⅛	22⅛	
Reitman	1100	$11¼	10½	10½	− 1
Reitman A	250	$10¾	10½	10½	− ¼
Rembrant	800	$7⅜	7⅛	7⅜	+ ⅛
Repub Res	4000	47	46	47	+ 1
Res Servic	1000	165	165	165	− 9
Revnu Prp	1830	99	98	99	
Rio Algom	855	25	24¾	25	
Rolland	4000	$7¼	7¼	7¼	+ ¼
Roman	700	$12	12	12	
Ronyx Cor	2000	67	67	67	
Rothman	100	$12¼	12¼	12¼	− ⅛
Rothm A p	z25	$67½	67½	67½	
Rothm 2p	1000	$14⅛	14	14⅛	
Royal Bnk	5983	$31⅜	31	31⅜	+ ⅜
Royal Tr A	1944	$22⅜	22⅜	22⅜	+ ⅜
Russel A	198	$12½	12½	12½	
Ryanor	3000	6	6	6	
Sayvette	500	250	250	250	+20
Scot York	1800	150	150	150	
Scot Paper	100	$20⅞	20⅞	20⅞	+ ¼
Scotts	300	$6¼	6¼	6¼	
Scurry Rn	z3	$13¾	13¾	13¾	
Seagram	4482	$30½	30⅛	30¼	+ ¼
Shaw LE A	z25	$6½	6½	6½	
Shaw Pipe	200	$5⅜	5⅜	5⅜	+ ⅛
Shell Can	2046	$15⅜	15¾	15¾	
Sherritt	7670	$7½	7¼	7⅜	+ ⅛
Siebens	1300	$9¼	9	9⅛	+ ⅛
SiftonPro	200	$5½	5½	5½	− ⅜
Sigma	300	$28	28	28	− 1
Silverwd B	100	$11	11	11	
Simco Eri	z62	165	165	165	
Simpsons	2299	$8⅜	8½	8⅜	+ ⅛
Simpson S	2000	$11	10⅞	11	
Skye Res	1750	250	250	250	
Skyline H	z50	$5⅜	5⅜	5⅜	
Slater Stl	400	$10½	10¼	10½	− ⅛
Slater B pr	z60	$12⅜	12⅜	12⅜	
Slat W Can	860	$7½	7⅜	7⅜	
Sogepet	1500	135	130	135	− 4
Southm A	1890	$25½	25½	25½	+ ¼
Spar Aero	100	250	250	250	
Stafford	200	305	300	300	
Steloc A	4608	$28½	28¼	28¼	
Steep R	3125	148	135	146	+11
Steelley I	200	$12	12	12	+ ¼
Stnbg A	10100	$19¾	19½	19¾	
Ster Trust	550	$8⅞	8½	8½	− ⅛
Strathrn A	100	108	108	108	+ 3
Sud Cont	1000	54	54	54	+ 3
Sunbrst E	1000	9	9	9	− ½
Sundale O	8900	$5½	5¼	5⅜	+ ¼
T		T	to	Z	
Teck Cor A	460	256	255	256	+ 1
Teck Cor B	400	225	215	225	+10
Texaco	6034	$31½	31½	31½	
Txsglf	39870	$34	33⅜	33½	+ ¼
Texmont	500	21½	21½	21½	− ½
Texore	8000	13½	13	13	
Thom N A	100

business

Alcan Pact In Norway

MONTREAL (CP) — Alcan Aluminum Ltd. and British Aluminium Co. Ltd. have reached an agreement in principle with the Norwegian government to sell to Norway their respective interests in D.N.N. Aluminium A.S.

The agreement is subject to the approval of the Norwegian Storting (Parliament) and of the board of directors of Alcan and Baco.

The agreement involves a $35 million U.S. transaction, to be shared equally between the two sellers. The takeover is expected to occur at the earliest date possible, but no later than Dec. 31, 1975.

The assets of the Norwegian company include an aluminum smelter of 28,000 short tons annual rated capacity at Tyssedal. The operaing rate is 19,000 tons of aluminum output a year.

Placer

Placer Development Ltd. reports consolidated net earnings of $9,823,000 or 82 cents a share for the three months ended March 31, 1975, as compared with earnings of $18,062,000 or $1.50 a share for the same period in 19774.

Extraordinary items included in 1975's earnings figure are $6,527,000 or 55 cents a share compared with extraordinary items of $1,168,000 or nine cents a share for the previous year.

A report issued by the company says the decline in earings results primarily from reduced shipments and earnings by subsidiary and associated companies. It says recessionary pressures have lowered demand and prices for metals, while inflation has increased costs.

Westcoast Trans.

Westcoast Transmission Co. Ltd. reports net earnings of $7,005,000 or 76 cents a share for the first three months of 1975 after provision for preferred share dividends.

This compares with $6,290,000 ort 73 cents a share for the same period in 1974, when there was no requirement for provision for preferred share dividends, a company release says. Common shares outstanding at March 31 totalled 9,230,000 compared with 8,637,000 a year ago.

Cash flow for the three-month period amounted to $13,906,000 or $1.50 a common share, compared to $11,777,000 or $1.36 a share for the same period in 1974.

The company says the increased earnings resulted from higher revenues from utility and other operations; and an increase to 10 per cent from 9.5 per cent in the rate of return on utility income under the cost-of-service contract with the British Columbia Petroleum Corporation.

Lornex

Lornex Mining Corp. reports its earnings dropped dramatically in the first quarter of 1975 compared to the corresponding 1974 period.

A news release said operating profits in the first quarter of 1975 were $4.1 million, compared to more than $17.5 million for the first three months of 1974.

The release also said earnings per share dropped to one cent for the first three months of 1975 from $1.15 for the same period last year.

The release said copper production of more than 37,000 tons daily is slightly higher than the same period last year, but production over-all has been reduced because of an over-supply of copper concentrate and metal, particularly in Japan, where Lornex production is sold.

Shell

Shell Canada Ltd. reports that earnings for the first quarter ended Mar. 31 rose to $36.1 million, or 36 cents a share, from $34.2 million or 34 cents in the same period of 1974, mainly due to higher revenues from natural gas sales. Sales of refined products and chemicals declined about 12 per cent to 270,800 barrels daily.

Abitibi

Abitibi Paper Co. Ltd. reports net earnings of $9,063,000 or 49 cents a share for the first quarter of 1975, compared with $11,910,000 or 65 cents a share for the same period of 1974.

Earnings contributed by the Price Co. Ltd., recently taken over by Abitibi, are reflected in the consolidated figures for 1975 and, after financing costs, amounted to $1,223,000.

Net sales for the three-month periods were $206,197,000 and include sales of price amounting to $75,408,000. Sales in the first quarter of 1974 were $121,914,000.

The company said there has been a significant reduction in demand for all of its products with the exception of newsprint.

Finning

Finning Tractor and Equipment Co. Ltd. reports net profits in the three months ended March 31 increased 11.9 per cent to $1,775,000 or 45 cents a share, compared with $1,586,000 or 40 cents a share for the same period in 1974.

Revenue increased 12.9 per cent to $41 million from $36.2.

Scott Papers

First-quarter profits of Scott Paper Ltd. increased by 10 per cent to $783,858 or 98 cents a share form $714,417 or 89 cents a share in the same period last year, president George O'Leary reports.

The profits were based on sales of $21,836,137, a 15.4-per-cent increase from $18,918,477 in the same period last year.

O'Leary said that sales slowed in the later part of 1974 because of the economic climate and higher prices which the company imposed.

"The pattern described in the latter part of 1974 has carried on into this year with the effects of cost and selling price increases affecting consumer purchases," he said. "While a decline in purchase rates in certain markets had their affect, in some markets our products performed in a strong way, playing a major part in the increase in sales and earnings for the first quarter."

Key Industries

Key Industries Ltd., which produces hydroponically grown vegetables at a plant in Delta, reports net earnings of $75,080 or 2.5 cents a share for the six months ended Jan. 31, 1975.

The profit included an extraordinary item of $65,000 recovery of income taxes resulting from prior year's losses.

Net earnings from operations were $5,235 were equal to 18 of a cent a share. The comparable figure on Jan. 31, 1974 was a net loss of $27,810 or 1.1 cents a share.

Key Industries has six subsidiaries, Terra Nova Developments Ltd., Inter-Tidal Industries Ltd., Key Enterprises Ltd., Big Scoop Industries Ltd., Hydroponics, Inc., and Key Hydroponics Ltd.

Texasgulf

Texasgulf Inc. reports an increase of $4,007,000 in net income of $29,875,000 for the first quarter of 1975, compared with $25,868,0000 in the corresponding period last year.

Net income amounted to 98 cents a share, compared with 85 cents a year ago.

Sales for the first quarter totalled $109,037,000, compared with $105,475,000 last year.

A statement said chemical sales and operating income increased to more than 50 per cent of the company's total and more than offset declines in metals sales and operating income. Profits from affiliates increased due to higher prices and increased volume. Interest income also rose because of large short-term investments at the beginning of 1975.

SILVER QUOTES

Closing basic price of 1,000-ounce certificates in the Victoria area $4.25 U.S. bid per troy ounce and $4.35 asked. Previous day same price.

Stockholders Hit U.S. Gov't Action

ANAHEIM, Calif. (UPI) — The millions of persons who own AT&T have voted by a 30-to-1 margin to back the firm's executives against the U.S. justice department's demand that the huge corporation split itself up into competing companies.

More than 5,000 of the 3 million. A T & T shareholders attended the telephone giant's annual meeting.

The stockholders, getting one ballot per share held, voted gainst a proposal to accede to the federal demand and save the legal cost of a lengthy and expensive court battle.

The vote, mostly by proxy, was 376.3 million to 12.2 million.

The justice department's anti-trust action demands that AT&T divert itself of its Western Electric subsidiary, which manufactures most of the equipment it buys.

"When the anti trust suit was announced, we made it clear from the outset that we would fight it," the chairman of the board John D. Debutts told the stockholders.

"We have broken no laws. We have not conspired to monopolize. But more fundamentally, we said we would fight the justice department's action because, should it succeed, it would hurt the public."

MUTUALS

CMPA Members

AGF Group	
Amer Grth	4.26
Cdn Gas En	11.03
Cdn Sec Gth	4.81
Cdn Trusted	4.42
Corp Invest	5.32
Corp Inv Stk	4.21
Growth Eq	5.40
Japan	6.64
Special	2.46
All Canadian Gr	
Compound	5.27
Dividend	5.58
Northern En	3.26
Revenue Grt	3.75
Venture	2.43
4000	3.54
Calvin Bullock Gr	
Acrofund	1.07
CIF	4.22
Eaton Group	
Comwalth	12.68
Growth	8.13
Income	4.40
Interntnl	5.48
Leverage	3.16
Venture	2.81
Viking	4.89
Guardian Group	
Enterprise	.81
GIS Comp	8.06
nGIS Income	2.68
yGrowth Pu	7.45
North Am	3.02
Mutual Acu	5.29
Mutual Inc	4.44
Sec Income	9.70
World Equity	4.88
Investors Group	
yGrwth	10.97
yInterntnl	5.27
yJapan	7.71
yMortgage	4.93
yMutual	5.11
yRetiremt	5.17
yProvid Mu	6.65
yProvid Stk	4.86
Nat Res Gth	3.71
Planned Invest Gr	
Canada Curn	3.97
Cda Growth	5.13
Pld Res	3.41
Pld Sec Inc	5.10
Taurus	3.19
Pref of Revenue	
Americain	7.27
Canadien	6.00
Retraite	5.57
Prevest Mut	6.91
Prudential Gr	
Growth	5.40
Income	4.98
Savings and Invest	
American	7.27
Canadian	6.00
Retirement	5.57
United Bond Share	
RoyFund	5.95
RoyFund Inc	5.03
United Group	
yAccumul	4.04
yAccum R	4.22
yAmerican	1.15
yHorizon	1.61
yPension	2.48
ySecurity	4.56
yVenture	2.32
yVenture Ret	3.75
Universal Sav	7.16
Non Members	
Andreae	4.74
Assoc Inv	5.34
yBeaubran	4.33
Cambridge Gr	
Growth	6.34
Intl Energy	2.10
Intl Gth	4.61
Intl Income	3.42
Univest	5.37
Cdn S Afr Gd	7.30
Cadogex Gr	
yBond	9.37
yFund	9.06
yInternatnl	7.65
yMortgage	10.24
yCapital Gth	9.52
xChase	6.24
xComp Cap	3.91
Desjardins Gr	
Canadian	7.01
yHypotheq	4.25
yInternatl	6.53
yObligatns	4.79
Quebec	3.41
PEP	2.13
nySpec	3.82
yDixon, Krog	5.27
yDomin Comp	5.96
Dreyfus Group	
Inc	9.70
Interpatl	10.40
Enterpris Inv	5.43
nExecutv Can	5.94
nExecutv Intl	1.53
xFld Trend	18.62
nHarvard	4.90
yHeritage	1.76
Industrial Gr	
Indust Eq	4.58
Indust Gth	14.65
yIndust Inc	10.22
Keystone Gr	
Canada	6.10
Cus K-2	4.83
Cus K-1	17.68
Cus K-4	2.92
Polaris	2.98
xLex Rsrch	11.93
xManhatn	2.82
Marlborough	4.02
Natrusco	13.71
NW Group	
Canadian	4.68
Equity	4.68
Growth	4.33
xOne Wm St	13.54
xOppenhmr	5.66
Pemberton Gr	
ynPacific Dv	4.69
ynPacifc Inc	2.70
ynPacific Rs	2.43
ynPacific Rt	4.52
ynPacific US	3.45
PHN Group	
yBond	10.77
yCanadian	6.82
Fund	11.07
yPooled	26.02
nyRRSP	10.08
PMF Managmt	
nPension Mu	6.22
nXanadu Fd	2.89
Principal Gr	
Collective	5.12
Growth	3.73
Venture	2.18
xPutnam	9.21
yScotiafund	.91
nScudder Cdn	4.40
xTech	5.93
Temple Gth	7.98
ynTimed Invs	5.92
Trans Canada Gr	
A	5.14
C	10.33
Special	4.06
yVanguard	4.79
Western Gth	4.90

GOLD QUOTES

LONDON (AP) — Closing gold prices Thursday in U.S. dollars an ounce: London — $167.25; Paris 1170.92; Frankfurt $168.8; Zurich $167.25; Hong Kong $167.29; Beirut $5,440 a kilo.

LONDON

LONDON (CP) — Closing stock quotations in new pence unless pounds are indicated: X-indicates that quotation includes dollar premium based on official rate of $2.60 to the pound:

Associated Brit Foods 62, Anglo Am of S. Africa 435, Babcock and Wilcox 101, x-Barlow Rand 260, Bass Charrington 92, BICC 128½, x-Blyvoor 960, Boots 239½½, Bowater 142, Brit Am Tob 304½, Brit Assets Trust 50½, Brit Leyland 9, BOC International 447½, Brit Petroleum 432½, x-Broken Hill Prop unavailable at source, x-Buffels 194⅝, x-Canadian Pac 1214 stgx, x-Charter Cons 173, Cons Gold 251, Courtaulds 108, Daggafontein 15½, De Beers 290, Distillers 135½, Dunlop 52, x-F.S. Geduld 29⅛, EMI 145, Gen Elec 116¼, Glaxo 386, Grand Metropolitan Hotels 59¾, Gr Unv Strs 198½, Guest Keen 236½, Hawker Siddeley 306, Hoover 255, x-Hudson Bay 14⅛, ICI 237, Imp Tob 59, Judge 33.

x-Kloof 11⅝, Marks and Spencer 230, Metal Box 268½, x-Mim Holdings 198½, x-Minorco 247½, x-Phillips 905, Plessey, x-Poseidon unavailable at source, Rank A 170½, Rio Tinto Zinc 178, Roan Consol 365, Sel Trust 595, Second Scott Inv 84½, Shell T and T 287, Tanganyika 147½, Thomson 178, Thorn 158, Tube Investments 262, Ultramar 156½, Unilever 369½, x-Union Corp 473, x-Vaal Reef 30½, Vickers 146, x-Western Deep Level 19⅞, x-Western Driefontein 49⅞, x-West Mines unavailable at source, Woolworth 46½, W. Holding 36⅞, x-Zambian Copper 66.

Bonds: Brit Transport 41⅝, Brit Cons 14⅝, Exchange 1976 97⅝, Treasury 08-12 89½, War Loan 38⅝.

Immigration Dips

JERUSALEM (AP)—Immigration to Israel was down 50 per cent in the first quarter of the year when less than 5,000 newcomers arrived, government statistics show.

CAPITAL Spring Values

SHOP DAILY 9-5:30; THURS., FRI. 9-9
Sale Prices in Effect April 25 'til May 3

CHAIN LINK FENCING

SAVE $10.00 per ROLL!

2" mesh, 12½ gauge, EVERGREEN, plastic coated chain link fencing. Beautifies and protects. Ideal for homes, etc. 50 foot rolls or cut to length at slightly higher prices.

36" High—REGULAR 35.00 ROLL SALE. 25.00
42" High—REGULAR 42.00 ROLL SALE. 32.00
48" High—REGULAR 48.00 ROLL SALE. 38.00
60" High—REGULAR 60.00 ROLL SALE. 50.00

LAWN FENCE

25-foot roll—16" high. Single scroll, green enamelled lawn fence for beauty and protection for lawns, shrubs, borders, walks, etc. Regular 11.95 per roll.

SALE 9.49

VINYL COATED LAWN FENCE

Single scroll, green vinyl coated, steel lawn fence. A decorative and economical fencing for homes, gardens, etc. Available in 100-foot rolls or cut to length at slightly higher prices.

36" HIGH— Regular 61.95 Roll. SALE 52.99
42" HIGH— Regular 66.95 Roll. SALE 57.99
48" HIGH— Regular 82.95 Roll. SALE 69.99

LONG HANDLE SHEARS or EDGERS

By BROOKFIELD OF ENGLAND. Sheffield steel blade with 36" long tubular aluminum handles and plastic grips. Regular 8.95 each.

SPECIAL, each 6.99

PLUS A GOOD SELECTION OF GALVANIZED STAPLES, POST HOLE AUGERS, CROW BARS, WIRE STRETCHERS, ETC.

G.W.G. "SUB" SPECIALS

Substandards with slight flaws which do not affect the wear of the garments at special savings!

SCRUBBIES

Flare jeans, jackets, denim jeans. Jackets sizes 34 to 44, jeans sizes 26-36.

RIDER KINGS, BOOT JEANS, FLARE KINGS

Sizes 26-42. A great selection!

YOUR CHOICE EACH 10.95

SPRING IS FISHING TIME!

Come in and see our large selection of trout and salmon rods, reels and lures, etc. A terrific selection—PRICED RIGHT including the following specials!

DAIWA TROUT ROD

6½-foot, 2-piece, fibreglas spinning rod with butt break, fixed reel seat, chromed eyes and specie cork handle and foregrip. Regular 9.95. SALE: 7.49

TACKLE BOX

3-tray with 30 compartments. Ideal for fresh water tackle. Size 13"x6½"x6¼" high impact plastic. Regular 10.95 each. SALE 8.88

ROD and REEL SET

NFT 2-piece, 6½-foot, hollow glass spinning rod complete with Forester open face spinning reel. a well balanced unit. Regular 21.90 if bought separately. SET 17.99

TROUT NET

S-11 trout net. 39" overall length with 24" handle, 30" net on 17"x17" hoop. SPECIAL 2.99

FREE PARKING IN CAPITAL'S LARGE PARKING LOT

CAPITAL 1832 STORE STREET 385-9703

HONDA CIVIC

THIS IS THE CAR ... THAT YOU ARE SEEING MORE AND MORE OF ON THE STREETS OF VICTORIA!

BECAUSE IT OFFERS THESE TERRIFIC FEATURES!

- Front Wheel Drive
- Aluminum Alloy Engine Block
- MacPherson Strut Suspension
- Reclining Seats
- Front Disc Brakes
- Transversely Mounted O.H.C. Engine
- Also available with automatic at extra cost.

PRICES START AT $2899
Plus Dealer Preparation
TAKE YOUR DISCOVERY DRIVE TODAY

HONDA CAR CENTRE
909 Yates 386-6707
(Dealer Licence D3060)

THIS MAN IS COUNTING THE CASH REBATE HE GOT BACK FROM MANDEL DURING THEIR ONE ANNIVERSARY CELEBRATION IN THEIR NEW LOCATION!

mandel FLOORCOVERING on Douglas opp. Woodwards ... 382-8276

OPEN 7 DAYS A WEEK 'TIL 9 P.M.

BANDSAW and CHAIN SAW BLADES
ISLAND SAW CO.
ISLAND CARBIDE
617 Chatham 385-5500

Margo Oliver

Food Editor Margo Oliver gives Weekend Magazine readers quick and inexpensive recipes using frozen fish. In this Saturday's issue.

In Saturday's VICTORIA TIMES

MANAGER
RENT REVIEW COMMISSION

The Rent Review Commission is a provincial government agency administering part of the Landlord and Tenant Act.

This is not a public service position. The Manager will report to the Commission and will be responsible for the following functions:

- public information;
- individual applications for exemptions from rent increase limits;
- planning, procedures, staffing, and organizing;
- executive secretary to the Commission.

Qualifications: Some years supervisory experience in line management. Knowledge of accounting, computers, and public relations. Degree preferred.

Salary: $24,000 or more, depending on qualifications.

Apply in writing, not later than May 10th, to:

Mr. John Brewin,
Chairman,
Rent Review Commission,
P.O. Box 9600,
Vancouver, B.C. V6B 4G4

THE GOVERNMENT OF THE PROVINCE OF BRITISH COLUMBIA

DISPLAY REAL ESTATE

Pages

CLASSIFIED REAL ESTATE

200 Acreage for Sale and Wanted
240 Business Opportunities
241 Business Opportunities Wanted
247 Commercial or Industrial Properties
250 Condominiums and Townhouses
253 Country Homes and Properties
270 Exchange Real Estate
279 Farms for Sale and Wanted
283 Garages for Sale, Rent Wanted
293 Gulf Islands Properties
299 Houses for Sale
303 Houses Wanted to Buy
323 Listings Cancelled
326 Listings Wanted
221 Lots for Sale
[illegible] Apartment and Suite Vacancies
[illegible] Property for Sale
[illegible] Property Wanted
[illegible] Revenue Property
[illegible] Revenue Properties Wanted
[illegible] Vacation Properties
[illegible] Waterfront Properties

See 3rd Section of This Newspaper

DISPLAY REAL ESTATE Pages

CLASSIFIED REAL ESTATE

240 Acreage for Sale and Wanted
240 Business Opportunities
241 Business Opportunities Wanted
247 Commercial or Industrial Properties
258 Condominiums and Townhouses
253 Country Homes and Properties
270 Exchange Real Estate
290 Farms for Sale and Wanted
263 Garages for Sale, Rent, Wanted
292 Gulf Islands Properties
259 Houses for Sale
265 Houses Wanted to Buy
295 Listings Cancelled
268 Listings Wanted
271 Lots for Sale
294 Mainland and Out-of-Province Properties
273 Property for Sale
274 Property Wanted
264 Revenue Property
245 Revenue Properties Wanted
[illegible] Up-Island Properties
[illegible] Waterfront Properties

See 3rd Section of This Newspaper

EXPERIENCED AND RESPONSIBLE PROPERTY MANAGER

Required for an established company to manage a portfolio of properties and supervise staff. Must be competent in all areas of renting, leasing, etc., and have a good financial background. Ability to understand computor data would be an asset. Please send complete resume giving details of background and financial training to Victoria Press, Box 333.

IMMEDIATE OCCUPANCY

Family size and country style home situated in Central Saanich. Attractive living room with stone fireplace, dining area with sliding doors to sundeck, kitchen has eating area, 3 bedrooms, 1½ baths, downstairs has family room with stone fireplace, 4th bedroom/den, laundry room and 2-piece bath. This home has been fully developed to give maximum living area. Asking $62,500. For further information call:

WELLS HOOKER
656-3924 652-3634
MONTREAL TRUST CO.

OPEN HOUSE
1034 OLIVER, OAK BAY SOUTH
SAT. 1:30-4:00

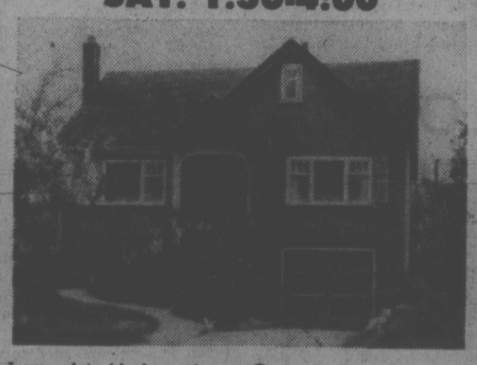

Immaculate 4-bedroom home only two blocks to the ocean and close to the "Village." Full basement with workshop and drive-in garage. Priced right at $86,900. M.L.S.

CAM MACLEAN
PACIFIC STRATA SERVICES LTD.
386-2437

DANE DEVELOPMENTS
Quality without Compromise

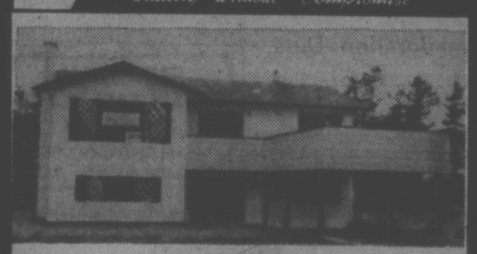

"OPEN HOUSE"
SAT., SUN. 26th, 27th — 1:00-4:00 P.M.
4406 Tremblay

For only $59,900, this is your best value in beautiful Gordon Head. 3 Bedrooms, 1½ baths, floor-to-ceiling brick fireplace, plush pile carpet, built-in dishwasher, sundeck and carport. SAVE MORE BY BUYING DIRECT FROM BUILDER! Drive out Shelbourne to Kenmore, right on Kenmore to Torquay Left on Torquay to Tremblay then turn right.

Call CONNIE CHANDLER

DANE DEVELOPMENTS
592-2449 or 385-1721

OPEN HOUSE — GORDON HEAD
4438 CHARTWELL DRIVE
SAT. 1:30 - 4:00

Absolutely spotless, two year old, split level with nearly 2,000 sq. ft. finished. Four or five bedrooms, three bathrooms. Quiet cul-de-sac of similar prestige homes. New on the market at $75,900. See it SATURDAY with:

Ben Greig 388-6231, 598-3105
Island Pacific Realty

LORD SELKIRK ESTATES

853 SELKIRK AVENUE

TRADE YOUR HOME ON A LUXURIOUS NEW CONDOMINIUM AT LORD SELKIRK ESTATES

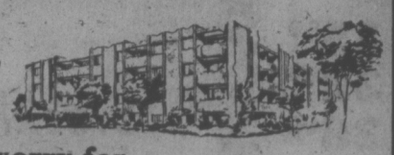

Trade work and worry for carefree convenient living . . .

Much nicer to enjoy extra leisure time than worry about home maintenance, upkeep, roofs and gardens and things. This is the best time to move into Lord Selkirk Estates: interest rates are lower, values continue to rise, and Bayshore Realty will be happy to work out a 'trade-your-home' plan with you, that could even give you money back. 2 bedroom luxury condominiums, from $40,900 to $46,900. Features galore: new appliances, wall-to-wall carpeting, sauna, whirlpool, carport, washer/dryer, dishwasher, and workshop available. Relaxed and easy living can be yours now. Trade away work and worry . . . come to carefree comfort at Lord Selkirk Estates. Ask Bayshore Realty about the 'home-trading' plan.

OPEN FOR VIEWING MON. THRU SAT. 1:30 - 5:00 P.M.

Bayshore Realty Ltd.
A CONCORD DEVELOPMENT 1006 FORT STREET 388-6424

DIVIDENDS

By THE CANADIAN PRESS

Cygnus Corp. Ltd., class A ,10 annual, July 1, record June 6.

Gulf Oil Corp., 42.5 cents, U.S. funds, June 10, record May 2.

Halifax Developments Ltd., two cents initial since incorporation, June 16, record May 30.

The Iron Bay Trust, distribution of royalties, trust shares, 10 cents, increase of one cent, May 26, record May 9.

MacMillan Bloedel Ltd., 15 cents, decrease of 35 cents, June 16, record May 23.

Redpath Industries Ltd., class A, 45 cents; class B, 38.25 cents, both semi-annual, June 1 record May 9.

Westcoast Transmission Co. Ltd., 45 cents, June 30, record May 30; 8.5-per-cent pfd., series A, $2.125, semi-annual, June 1, record May 9.

Block Bros. Industries Ltd., 10.5 cents, semi-annual, July 2, record June 16.

Carnat Industries Ltd., 7.5 cents, June 30, record June 10.

Fraser Companies Ltd., class A, 40 cents; class B, 40 cents, both payable June 27, record June 6.

Kerr-Addison Mines Ltd., class A, 10 cents; class B, 10 cents, both payable June 19, record May 29.

Pine Point Mines Ltd., $2.25, semi-annual, June 20, record May 30.

Simcoe Erie Investors Ltd., five cents, May 15, record May 1.

Southam Press Ltd., class A, 20 cents; class B, 17 cents, both payable June 27, record June 13.

Willroy Mines Ltd., 7.5 cents, May 30, record May 11.

GOODWILL GAINS CANADA DRY

Coca Cola will begin manufacturing Canada Dry in Victoria following an expansion program here by Goodwill Bottling Ltd.

Reg Mooney, general manager of Goodwill Bottling, says the agreement is believed to be unique in the soft drink industry.

Goodwill has been manufacturing and distributing Coca Cola on Vancouver Island since 1954 and the business has grown from a $90,000 a year business to $10 million (this year) with a staff of 170.

In Victoria, Canada Dry was a distribution centre only and employed seven people. All seven have been offered jobs with Goodwill.

Although the Canada Dry centre was small, the takeover will add 35 per cent to the annual revenue of Goodwill Bottling Ltd., Mooney said.

Goodwill Bottling is owned by Vancouver Island businessmen under president Ed Gudewill.

The company makes Coca Cola under franchise from the international firm which has its headquarters in Atlanta, Georgia.

Goodwill has a fleet of 55 trucks, 14 warehouses and extensive landholdings on the Island.

The present plant on Erie Street will soon be too small and the company may move to a new building on property it owns on Devonshire Street in Esquimalt, Mooney said.

COURT BACKS TSE RULING

TORONTO (CP) — The Ontario Supreme Court's divisional court has upheld the refusal of the board of governors of the Toronto Stock Exchange to grant membership to Lafferty, Harwood and Partners Ltd.

The court upheld a ruling of the Ontario Securities Commission that dismissed the firm's appeal from the stock exchange decision.

PRICE REDUCED
NOW $59,900
DRIVE BY 1034 WAVERLEY TERRACE

Spotless 3-bedroom house on quarter-acre high lot in Brentwood Bay. Lot is fully landscaped and fenced. Nice mountain and sea views. Roughed-in plumbing in full high cement basement. Short walk to Brentwood Bay Village, Marina and Beach. Large 9½% mortgage can be assumed. From BRENTWOOD turn down Verdier towards waterfront, Waverley Terrace is second on the right.

FOR SALE Royal Trust "THE SIGN THAT SELLS"

For further details and appointment to view call
CHES HAYS
384-8001 or Res. 477-8324
The Royal Trust Co.

With its delightful view overlooking Somenos Lake, the original forest setting at Sherman Grove has been left in its natural state. Around the homesites, the designers have not only preserved the original beauty, they have added to it, with landscaped lawns and shrubberies. You'll love the serenity, beauty and seclusion of this forest setting of majestic Douglas fir.

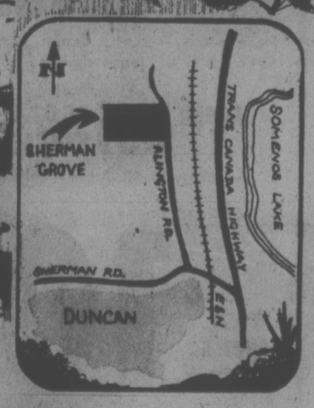

Grand Opening Sherman Grove

Built of warm West Coast wood or an attractive stucco, with genuine Cedar shake roofs, the homes of Sherman Grove blend into the surrounding trees. You won't find the shoulder-to-shoulder monotony of many suburban streets. At Sherman Grove, each home is architecturally designed and sited on its lot to ensure complete privacy and proper orientation to the sun and park-like surroundings with an average of 7200 sq. ft. of land for each home.
There are 17 different homestyles plus a range of exterior finishes that give an attractive and varied appearance. All have full or partial basements, garages with remote radio control, wood burning fireplaces plus many other features.

Grand Opening Saturday, April 26th
6172 Alington Road in Duncan

A beautiful new concept in luxurious townhouses
Two-bedroom homes priced from $47,900

Open for Viewing Daily from 1 p.m. to 5 p.m.

(CLOSED MONDAYS) (INCLUDING SUNDAYS)

SITE OFFICE
748-9212
DUNCAN

(Call Collect)

VILMA POMMER
Res.: 658-8361
VICTORIA

SHOREWOOD HOUSE

CONVENIENTLY LOCATED AT
562 RITHET ST.

A new way of Life — where the blend of natural beauty and everyday convenience is exceptional. Shorewood House, offering for your delight: Two bedrooms / Two bathrooms/Fireplace/Extra large kitchen equipped with 30" self-cleaning Range, 14 cu. ft. Frost-Free Refrigerator, Dishwasher, Garbage Disposer and Compactor/Your own insuite washer and dryer/locker room plus in-suite storage wired for freezer/Sauna/Recreation Suite/Hobby Room/Lounge Vestibule/Luxury Carpets throughout all twenty condominium residences.

$43,000 - $49,900

OPEN FOR VIEWING DAILY 2 P.M.-4:30 P.M. (Except Sundays)

JACK MEARS
OAK BAY REALTY LTD.
"the professional people"

2194 Oak Bay Avenue
598-3321

3618 Shelbourne
598-3344

Coast to Coast Real Estate Service

Chemical Firms Tops In '74 Industry Study

By AL FORREST
Times Business Editor

Chemical, forest and steel companies were the most profitable in Canada during 1974, according to a study released by the Toronto Stock Exchange.

The exchange studied the net income of 151 industrial stocks and found total earnings of $5.1 billion, up 23 per cent from $4.2 billion a year earlier.

The net earnings of chemical companies totalled $113 million, up 96 per cent. Paper and forest companies had net earnings of $347 million, up 48 per cent. Steel firms reported profits of $235 million, up 39 per cent.

The only two categories to show a decline in profits during the year were trust and loan companies at $92.4 million, down 13.5 per cent; and real estate companies at $40 million, down 11 per cent.

While 14 of the 16 categories showed profit increases during 1974, many of them were coasting on a good showing early in the year.

In the final quarter, only 9 of 16 categories showed profit increases.

Still going strong in the final quarter were chemicals and steels. Meanwhile paper and forest companies showed a profit drop.

Other companies showing well in the final quarter were pipelines, general manufacturing, banks, construction companies and merchandising.

On the skids in the final quarter were beverage companies, industrial mines, real estate firms, utilities and trusts and loan companies.

Profits of food processing and forest companies were both down slightly in the last quarter from earlier in the year.

While net earnings of industrial companies were up an average of 23 per cent for the year, gold company profits were up 32 per cent and western oil profits were up 63 per cent.

During the last quarter of the year, gold company profits edged up only 18 per cent, however, and western oil profits were up only 11 per cent.

Profits of base metal companies, meanwhile, fell 20 per cent on the year and were down a full 60 per cent in the last quarter of the year.

The decline in net income in metal companies was a reflection of the drop in metal prices during the year and the sharp increase in the rate of taxation for metal exploitation.

All companies surveyed are listed on the Toronto Stock Exchange.

Big Loss For Banana Bribe Firm

NEW YORK (UPI) — United Brands, Inc., which recently admitted it paid a $1.25 million bribe to Honduran officials to get the export tax on bananas reduced, has reported a $3.99 million loss in the first quarter.

Simon H. Rifkind, a prominent New York lawyer, resigned from the United Brands board Tuesday. He said since no successor had been named to replace chairman Eli Black, who committed suicide earlier this year, the board was having to assume tasks that Rifkind did not consider proper for a practicing lawyer.

The $3.99 million loss in the first quarter compared with a loss of $1.5 million a year ago, the company said. Revenues for the quarter dropped to $180.42 million from $491.34 million.

EARNINGS

By THE CANADIAN PRESS

Automotive Hardware Ltd., year ended Dec. 31: 1974, $4,679,000, $5.21 a share; 1973, $2,217,000 $2.46.

Canadian Corporate Management Co. Ltd. three months ended March 31: 1975, $1,641,000, 74 cents a share; 1974, $2,045,000, 92 cents.

Canron Ltd., three months ended March 31: 1975, $2,030,000, 78 cents a share; 1974, $1,788,000 71 cents.

Carma Developers Ltd., three months ended March 31: 1975, $354,000, 21 cents a share; 1974 $1,192,000, 73 cents.

Consolidated Textile Mills Ltd., three months ended March 31: 1975, $407,000, loss, no per share figures available; 1974, $547,000, profit, 25 cents.

Cornat Industries Ltd., three months ended March 31: 1975, $756,000, 15 cents a share; 1974, $1,696,000, 35 cents.

Dominion Bridge Co. Ltd., three months ended March 31: 1975, $5,100,000, 96 cents a share; 1974, $5,245,000, 99 cents.

Hambro Canada Ltd., year ended Dec. 31: 1974, $4,608,000, loss, 65 cents a share; 1973, $415,000, profit, six cents.

Home Oil Co. Ltd., three months ended March 31: 1975, $6,736,000, 83 cents a share; 1974, $5,719,000, 70 cents.

D. H. Howden and Co. Ltd., three months ended March 31: 1975, $197,232, 35 cents a share; 1974, $204,069, 41 cents.

Hudson's Bay Oil and Gas Co. Ltd., three months ended March 31: 1975, $17,194,000, 91 cents a share; 1974, $11,493,000, 60 cents.

Keen Industries Ltd., three months ended Jan. 31: 1975, $530,343, loss, 39 cents a share; 1974, $192,640, profit, 14 cents.

Koffler Stores Ltd., year ended Jan. 31: 1975, $2,634,000, 31 cents a share; 1974, $3,065,000, 38 cents.

Leon's Furniture Ltd., three months ended March 31: 1975, $326,000, 27.7 cents a share; 1974, $302,000, 25.7 cents.

MacMillan Bloedel Ltd., three months ended March 31: 1975, $5,786,000, 27 cents a share; 1974, $20,071,000, 95 cents.

Na-Churs International Ltd., six months ended March 31: 1975, $2,449,000, 78.1 cents a share; 1974, $1,467,000, 46.8 cents.

Orchan Mines Ltd., three months ended March 31: 1975, $998,000, 16.5 cents a share; 1974, $1,833,000, 30.3 cents.

Pine Point Mines Ltd., three months ended March 31: 1975, $7,200,000, $1.60 a share; 1974, $8,000,000, $1.78.

Placer Development Ltd., three months ended, March 31: 1975, $3,296,000, 27 cents a share; 1974, $16,894,000, $1.41.

Saratoga Processing Co. Ltd, year ended Dec. 31: 1974, $253,699, 51 cents a share; 1973, $236,453, 47 cents.

Scott Paper Ltd., three months ended March 31: 1975, $783,858, 98 cents a share; 1974, $714,417, 89 cents.

Southam Press Ltd., three months ended March 31: 1975, $2,980,000, 24 cents a share; 1974, $3,707,000, 30 cents.

Toronto Star Ltd., six months ended March 31: 1975, $3,596,000, 48 cents a share; 1974, $3,469,000, 47 cents.

OAK BAY
OPEN FOR INSPECTION
SATURDAY
1:30 - 4:30
2175 Kendal Ave.
$85,000
A lovely family home situated on a large lot providing a good degree of privacy and just walking distance from the University. Terrific accommodation with basement development increasing the total living area to over 2000 sq. ft. The living room, dining room and master bedroom are large. There are four bedrooms and multiple plumbing. Tops in value and location. Clear title can be given. MR. YELLS 383-5039 — GERRIE HUTTON 386-3927 or 388-4271 anytime.
J. H. Whittome & Co. Ltd.,
706 Fort Street
Victoria, B.C.

OPEN HOUSE SAT. 1:30 to 4:30
1737 TAYLOR STREET
Put this on your list — it's a must see!! 4-Bedrooms, lovely lot, sundeck and patio. Price is $55,900. For prior viewing call:
MARJ NAPPER or KEN PORTER 598-3344

OPEN HOUSE SAT. 1:30 to 4:30
21 LOTUS STREET
Sheltered Waterfront — Every day enjoy this tranquil scene from your kitchen, living room or dining room. This large 3-bedroom home boasts an entertaining-size dining room with built-in buffet. Spacious bedrooms and large utility room. Come see for yourself. Or phone for prior appointment.
MARGUERITE HOBBS 598-3321 or 592-0622
JACK MEARS
OAK BAY REALTY LTD.
3618 Shelbourne 598-3344
2194 Oak Bay 598-3321

CANADA PERMANENT TRUST
SERVICE FROM COAST TO COAST
1125 DOUGLAS 382-9191
3647 SHELBOURNE 477-0141

OPEN SATURDAY 1:30-4:30
376 LAGOON ROAD
High, top of hill location with terrific city harbour views this shake and stucco 3BR bungalow has been reduced to $47,500 MLS for quick sale with immediate possession. Transferred vendors. Attractively decorated, brick fireplace in LR, DR, WW carpets, 4 pc. main bath, full basement, R.I. 2nd bath, rec room etc. Close to schools — ideal for young family — easy financing. Don't miss this opportunity.
658-8844 Herb McDannold 382-9191

OPEN SATURDAY 1:30-4:30
1883 NEIL STREET
2 or 3 bedroom starter or retirement, no step home in Dean Heights. Asking only $44,500.
382-9191 Bob Reid 595-2706

OPEN SATURDAY 2:00-4:00
2973 Charlotte
Directions: Down Aldeane, left on Marlene, left on Charlotte. Make an offer today on this darling 3-bedroom, near new home in the Colwood Lake area. Other features of this home are ensuite plumbing, living room with brick fireplace, kitchen with eating area and large basement for further development. Only $54,900.
477-8487 BARRY THORNDYCRAFT 477-0141

CHARACTER AND CHARM
$98,000 — 357 Foul Bay Road
This magnificent home has 2080 sq. ft. on main floor, another 1200 up. Den, large separate dining room, 3 bathrooms and 4 bedrooms. Beautiful landscaping. Although it is a pleasing drive by, the real charm and size can only be appreciated by closer inspection. For viewing call
656-3150 PAUL HYATT 477-0141

OPEN SATURDAY 1:30-4:30
3036 Jackson Street
Attractive older home on 217' sloping lot, Oak trees, and views, yet close in, 4 bedrooms, large living room with fireplace, extra large separate dining room. Modern kitchen, bathroom, utility room. Very nice private garden. All for the low price of $52,900.
478-2607 HEATHER GAMMON 382-9191

OAK BAY
Sky Haven
Breathtaking panoramic views. Mini, easy care gardens. This well built 3-bedroom home is designed to give you the best of the views. Charming living room and dining room. Large hall entrance. 2 bathrooms. Almost 1 acre. $115,000. MLS. 11363
477-0141 TIM HOSKIN 595-6250

ROCKLAND, FAIRFIELD
One owner, neat, clean, lovely lot, spacious 2 bedroom main; extra bedrooms, ½ bath up — ALL OFFERS CONSIDERED.
PHONE JIM COWLEY 656-3675 Anytime or 382-9191.

2.27 ACRES AND HOME
Secluded property of 2.27 acres. 10-year-old bungalow, 3 to 4 bedrooms. Partly finished basement. Covered sundeck. An excellent value at $63,900. For inquiries and viewing please contact
477-0141 MANUAL LOPEZ 384-9150

OAK BAY
Panoramic Views
Gracious living and entertaining are yours in this exciting modern home. Large master bedroom has fireplace with 4-piece ensuite plus views! All rooms have views and are spacious. Den, family room and living room have fireplaces. 4 bedrooms, 4 bathrooms. Charming dining room and lovely large bright kitchen. This is definitely different and exciting. $195,000. MLS.
595-6250 TIM HOSKIN 477-0141

SIDNEY
See this beautiful new 3-bedroom Tudor style home. Over 2,000 square feet of elegant living space. Featuring 2½ baths, finished family room with 2nd fireplace, wall-to-wall throughout. Breathtaking seaview.
382-9191 HEATHER GAMMON 478-2607

DELIGHTFUL WATERVIEWS
Cordova Bay
Over 1400 sq. ft. on main floor. Separate dining room, 3 bedrooms, 1½ bathrooms. Full daylight recreation room and office or 4th bedroom on lower level. On a quiet street. Priced at $68,500. See it now!
658-8837 MAUDE DOBSON 477-0141

COLWOOD
Unobstructed seaview. Large lot. 3 bdrms., living and dining rooms. Age 2 years. Priced right at $56,900.
382-9191 Bob Reid 595-2706

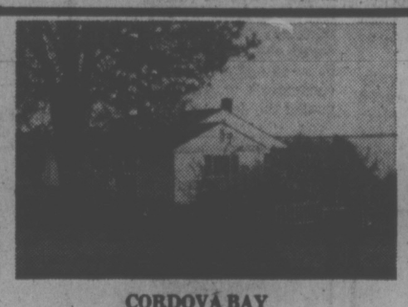
CORDOVA BAY
Unsurpassed seaview, beautiful 2 bedrooms on main floor with desirable, fully completed in-law suite down. In meticulous condition, lovely landscaped, returnable driveway. $84,500
Sid Haslam or Gray Laite
477-1994 or 656-5267

$49,900
Gordon Head
LARGE LOT! Spacious 3-bedroom home with 2 bathrooms. Dining room, living room with fireplace, full high basement has rec room with fireplace. Close to Gordon Head Elementary School. MLS 11370.
477-0141 TIM HOSKIN 595-6250

$59,600
Nearly new 3-bedroom bungalow on quiet cul-de-sac, living room with fireplace, dining room and spacious kitchen finished basement with rec room, laundry area and workshop. To preview this immaculate home please telephone Jack Nelson.
477-6235 Jack Nelson 382-9191

OVERLOOKING BRENTWOOD BAY
Spacious 3-bdrm. home. Ideal rural living on fully serviced lot. Self-contained in-law suite. Priced at $64,900
382-9191 Wm. Sanders 479-3394

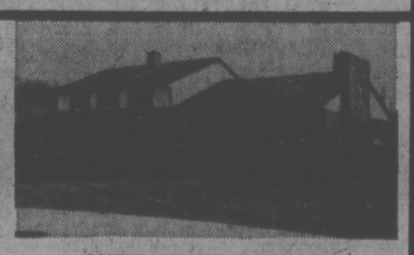
OUTSTANDING UPLANDS
Four bedrooms (or 5), three bathrooms, den with fireplace and recreation room with fireplace. Entertainment size living and dining rooms. Wall-to-wall carpeting throughout. Private gardens, 2 patio areas, underground sprinkler system. An ideal family home. Exclusive. $138,500
Gray Laite or Sid Haslam
656-5267 or 477-1994

WINDSOR MANOR
845 Esquimalt Rd.
OPEN 1:30-4:30
Monday to Saturday
DELUXE CONDOMINIUM APARTMENT HOMES
• 12 Spacious Floor Plans
• One and Two Bedroom Suites
• Some Ensuite Units
• Patios, Balconies, Parking
• Appliances, Drapes, Carpeting
• Convenient Location
• Sauna and Swirl Bath
• Recreation and Hobby Areas
• Immediate Possession
• Low Down Payment
COME AND COMPARE VALUE OFFERED
One Bedroom from $24,500 to $29,500
Two Bedrooms from $34,900 to $39,200
Evenings: H. J. McDannold, 658-8844

Villa Pentaco
1235 JOHNSON ST.
OPEN 1:30-4:30 MONDAY to SATURDAY
CONCRETE CONSTRUCTION
CONDOMINIUM APARTMENT HOMES
• Downtown Location
• Appliances, Drapes, Carpet
• Patios, Balconies, Parking
• Recreation and Hobby Areas
• Immediate Possession
• Elevator
• Low Down Payment
• CMHC Financing
One-Bedroom from $29,000 Two-Bedroom from $33,000
Evenings call—
H. J. McDannold 658-8844
Di Musters 383-3789

SAD TALE FROM UNDERCOVER DRUG TEAM

VANCOUVER (CP) — Two young police constables, instrumental in a drug roundup which resulted in charges against 107 persons, told a sad but familiar story Thursday of life in the drug world.

"All they live for is drugs, sex and hate for cops," Jacquie Myers said.

The 22-year-old Vancouver policewoman posed as a drug-addicted prostitute during six months of undercover work on the Granville Mall and skid road areas.

With her was Pat Meikle, 23, a city policeman who let his beard grow scruffy, gave up bathing and sat in front of a fan every day to mess his stringy brown hair.

"They rip each other off," Constable Myers said. "They don't care who they mug — an old lady, an old man, it's all the same. Just so they get money for a fix."

Constable Meikle said addicts get money every way they can, living for themselves and their habit.

"A guy will kick his woman out of bed at 8 a.m. and tell her not to come back until she has $100, and she doesn't dare go back without it," Constable Myers said. "If she doesn't get the money, her old man will kick her out, cutting off her lifeline."

The constables were still in police college when they volunteered and were picked because they looked as though they could play the part. Neither appears overly healthy, both slightly undernourished—the image of a drug addict.

The two were given intensive indoctrination into the language and habits of drug addicts by Ken Larke and Gordie Spencer, two experienced narcotics detectives.

Only the constables' immediate families — Constable Meikle's wife and Constable Myers' parents — and the two detectives were allowed to know about the operation. Other officers were not told and the pair occasionally was stopped on the street and frisked by uniformed policemen.

They said they were nervous at the start of the operation but settled down to a nightly pace of finding drug pushers and making buys.

Constable Meikle said he was threatened with death if a pusher found out he was a policeman but said he learned later that accusations of undercover police work are thrown at every new face on the street.

Constable Myers said addicts talk about sex a lot and also sell it "but drugs are the only things on their minds."

About 40 of the persons charged have been arrested. Of the first 31 taken into custody, two were freed on bail and the other 29 released on their own recognizance with a promise to appear in court.

OPEN HOUSE
5871 WOODLANDS DRIVE
In Sooke District
SAT., APRIL 26 — 11 a.m. to 4 p.m.
SUN., APRIL 27 — 1 p.m. to 4 p.m.
New 3-bedroom home, full size basement, patio sundeck, electric heat, fireplace, wall-to-wall carpet throughout
Living Room 19x11 — Dining Room 10x8
Kitchen 9x7 — Master Bedroom 11x11
TREED LOT — Asking $48,500
For further information phone
Marlene at 478-6740
WAGON TRAIN HOMES LTD.
Dealer Licence Number MCD 26002

b.c. briefs

Witchcraft Out In Fraud Claim

VANCOUVER (CP) — Mary Lane, 40, didn't use witchcraft or fraud to drive out a woman's evil spirits for $50, provincial Judge Skip McCarthy ruled Thursday.

He made the ruling in finding there was insufficient evidence to put the fortune teller on trial on a charge of obtaining the money by the fraudulent use of witchcraft.

Kitimat Lay-Offs

KITIMAT (CP) — This small town's major employer announced Thursday it will lay off between 80 and 100 workers because it is reducing operations.

A statement from the Aluminum Co. of Canada Ltd. said smelter operations will be reduced by 76,000 tons a year because of high metal inventories.

Moratorium Sought

PRINCE GEORGE (CP) — The Sierra Club of Western Canada has called for a moratorium on large scale industrial development of northwestern B.C. until full studies have been prepared.

The club is concerned about the impact of a steel mill in the north.

NBorthern people "are afraid of the impact of large industry and rapid growth on life styles and community stability," the club said in a press release Thursday.

Trial for Escapers

VANCOUVER (CP) — Four men were committed for trial Thursday on charges arising from a jail break Nov. 29, 1974, in which a policeman and a sheriff's officer were slashed with a razor and a motorist was shot.

Larry Marshall, 39, Robert Hume, 23, and Gordon Andrews, 21, were committed on charges of attempting to murder Const. Rick Robinson and motorist William McCoid, wounding sheriff's officer Allan Druskin, robbing the policeman of his gun and wallet, possession of a straight razor used to slash the men, car theft and escaping custody.

Provincial Court Judge Arthur Beirnes committed Vincent Fitzgerald, 20, for trial on charges of attempted murder, wounding, robbery and possession of a dangerous weapon. Fitzgerald pleaded guilty to escaping custody and will be sentenced June 19.

Riverbank Work

QUESNEL (CP) — The provincial government will pay 75 per cent of the estimated $185,000 worth of Riverbank stabilization work necessary to prevent G. R. Baker Memorial Hospital from failling into the Fraser River, Resources Bob Williams said Thursday.

CKLG Hearing Over

VANCOUVER (CP) — A Canadian Labor Relations Board hearing into charges of unfair labor practices against radio station CKLG management was adjourned at the request of both sides Thursday so negotiations could resume for a first contract at the station.

Canadian Union of Public Employees members have been on strike at the station since Feb. 1.

Gov't Offer Hit

VANCOUVER (CP) — "We don't need the British Columbia government to intervene", the chief negotiator for the Canadian Union of Public Employees said Thursday regarding the Greater Vancouver civic labor dispute.

Aubrey Burton reacted sharply to a proposal by the B.C. Federation of Labor that Deputy Labor Minister James Matkin be named to bring municipal negotiators together.

Spawning Tours

KAMLOOPS (CP) — The Kamloops Hotel and Motel Association will promote tours to the Adams River Sockeye spawning grounds Sept. 28 to Oct. 15 to boost the tourist industry.

Motel Pickets Stay

VANCOUVER (CP) — The B.C. Labor Relations Board has rejected an application by former Social Credit cabinet minister Phil Gaglardi and his son, Bob, to have information pickets removed from their Sandman Motel project at Terrace, B.C.

Bob Gaglardi said Thursday he and his father appeared before the board to complain they have not been able to get power connected to the project because B.C. Hydro linemen refused to cross the picket line.

Two weeks ago the LRB ordered Bob Gaglardi to halt the practice of hiring only non-union labor at the Sandman Inn project here and ordered the reinstatement with back pay of a member of the carpenter's union. He has appealed the decision.

PTA'S BROKE?

COQUITLAM (CP) — Unless the B.C. Home and School Federation receives at least a $10,000 provincial government grant this year as it did last year it will go bankrupt, the federation's retiring president said Thursday.

Catherine Schoen said that on a $13,000 budget last year, the Federation of Parent-Teacher Associations had a $500 deficit, and the local associations now are contributing less than $3,000 to the budget.

Schoen said because Education Minister Eileen Dailly conducts direct relations with the 40 local PTA's involved in the federation, "The local associations don't really need us any more."

She said the previous Social Credit administration would only deal with the federation.

OPEN HOUSE
1069 MARCHANT ROAD
(Off West Saanich Road in Brentwood)
Saturday, 1:00-4:30
In beautiful Brentwood Bay, on a secluded treed and shrubbed .35-acre lot, nestles this charming 2500 sq. ft. (2 levels) home for comfortable living. Large enough for a big family, or ideal as an in-law suite as the lower level has 2 bedrooms, kitchen, 3-piece bath, family room with fireplace, rec. room and utility room, while the main level has 2 bedrooms, 4-piece bath, kitchen, dining area and living room with fireplace. Large wrap-around sundeck, trellised patio, automatic exterior lighting, 2 separate driveways (one double) and excellent landscaping are just some of the many pleasant extras. Only two blocks from the water. At only $68,900. Come see this dream with me!
MURRAY ROTHSCHILD
Bus. 652-1141 — Res. 477-9393

OPEN HOUSE — SAT. 1-5

2633 SCOTT ST. — $37,900
$1895 Cash Down Pymt., New 1st Mortgage of $36,005 at 10¾% 25 yr. amort. plus monthly net taxes would be approx. $350 per month OR assume a large 9% Mortgage! Perfect starter or retirement home with 2 Bdrms. Situated on a quiet residential street close to Hillside Mall, Jubilee Hospital, School and Bus. POSSESSION MAY 1ST. Priced for Quick sale. 477-1650.

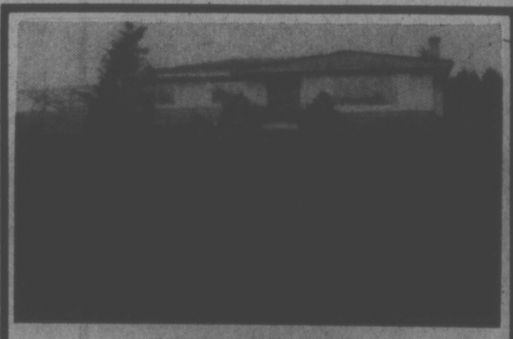
OPEN HOUSE
1-4 p.m. SATURDAY
5520 ALDERLEY ROAD
Off Sayward — Cordova Bay
Picturesque — Panoramic valley and sea view, large double lot beautifully landscaped. 17 Fruit trees! This executive house has everything including guest or in-law suite. Covered sundeck makes for ideal entertaining. See this attractive home definitely below market value at $79,900 with very easy, flexible financing.
Another "Goode" Listing by
C. S. GOODE
Real Estate Agent
CALL 388-9158 ANYTIME

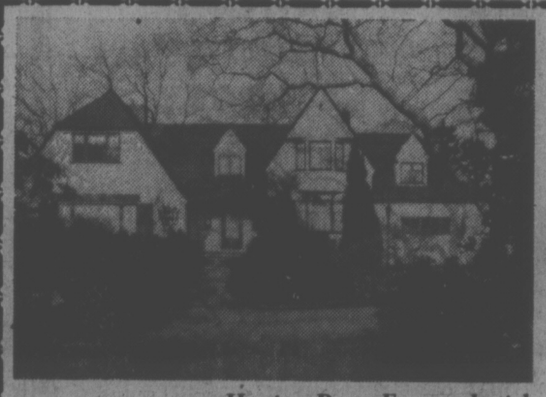
BROWN BROS. on LANSHARD
385-8771
(Anytime)
Having Been Favored with Instructions by the Owners
OFFER FOR SALE
A Residence of Character and Charm in the Prime Residential District of
THE UPLANDS
SALE PRICE $115,000 FOR CLEAR TITLE
Viewing by Appointment Only, Duty Salesman
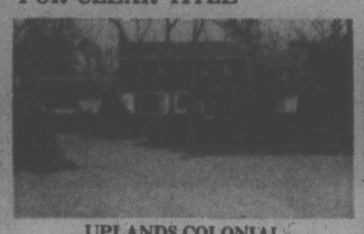
UPLANDS COLONIAL
An executive home of charm and character on a quiet cul-de-sac. Some of the many special features are 5 bedrooms, 2½ baths, 14x21 ft. dining room, panelled den with fireplace, rec. room, large landscaped lot with sprinkler system. Priced at $120,000. For more details, please call
JOE RICKARD — 385-8771 (anytime)

THIS IS PA FOR THE COURSE AND MA FOR THE HOUSE
. . . and the whole family will be delighted with the privacy of a cul-de-sac location adjoining an Oak Bay Golf Course. You must see the unusually attractive design of the interior which contains full family accommodation on the main floor (3 bedrooms) and a fully developed lower level. Offered at $98,000. Viewing by appointment only.
Please ask for Duty Salesman

Cedarfair
a distinctive life style

The Cedarfair Way of Life
Cedarfair has been designed to make your new way of life both comfortable and secure. The suites are remarkably spacious (see scale). Many have a raised hearth fireplace; others feature an additional "nook". Some master bedrooms have gracious bay windows. Kitchens are complete with quality Westinghouse appliances including a dishwasher and garbage disposal unit. All two bedroom suites have one and a half bathrooms, quality broadloom throughout and a private balcony or patio. Park your car with ease in the underground parking garage protected by a remote-controlled steel door.
From the quality construction to the superior finish, Cedarfair, offers you a truly distinctive lifestyle.
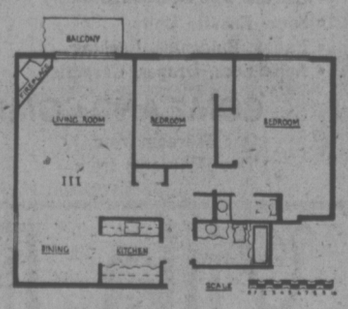

Priced from $49,000
Open Daily 1 p.m. to 5 p.m.
(including Sundays)
Now Available: 2 Top Floor Ultra Spacious Suites
Cedarfair
1025 Fairfield Road, Victoria
Another quality Condominium built by Dunze and France — Phone 386-8132 or 384-2944

OPEN HOUSE SAT. 1-4
2725 Grosvenor
$42,900
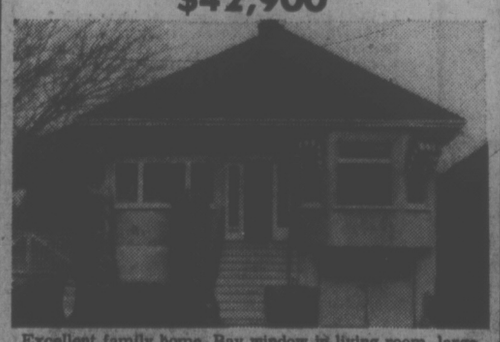
Excellent family home. Bay window in living room, large dining room with fireplace and built-in buffet. Family sized kitchen, 2 bedrooms and 3-piece bath. Full basement with 2 extra rooms and drive-in garage. Stucco exterior. Large lot, close to bus.
PETER TER VEER
384-8001
479-1588

cedar hill place
1725 CEDAR HILL CROSS ROAD
UNIQUELY COMFORTABLE, from UNDERGROUND PARKING to room-size, private balconies or extensive ground-level patios. HANDSOMELY FINISHED, superbly landscaped.
INFINITELY VARIED in layout and features, with SIX completely different suites—one and two bedroom, many with dens, windowed kitchens, breakfast nooks, and some with FIREPLACES.
$32,500 to $51,000
OPEN TO VIEW 1:30 - 4:30
DAILY (Except Sunday)
PACIFIC STRATA SERVICES LTD.
386-2437 — 201 - 727 JOHNSON STREET

DISPLAY
REAL ESTATE
CLASSIFIED REAL ESTATE
See 3rd Section of This Newspaper

Council Reaffirms Municipalities' Federation Boycott

Victoria city council Thursday reaffirmed its decision to quit the Canadian Federation of Mayors and Municipalities, despite a federation delegation that visited council members earlier this month.

"I'm not satisfied that this has been an effective instrument in improving the lot of municipalities," Ald. Mike Young said.

"They've got to prove it first before we go back into it."

The city cancelled its membership in January on the recommendation of Mayor Peter Pollen.

Guy Levesque, executive director of the federation, and Burnaby Mayor Tom Constable were here earlier this month to talk to council about its withdrawal.

In other business, council:

—Agreed to pay the Society for the Prevention of Cruelty to Animals $43,259 for pound services for 1975.

Last year's fee was $23,000.

—Referred back to committee a proposal to turn three Pacific 66 service stations, at Cook and View, 1150 Cook, and 2507 Government, into self-serve stations.

Chelmsford Manor

1041 Rockland Avenue
Finest Residential Location

PRICES FROM $37,700

OPEN TO VIEW DAILY

9:30 to 12 Noon

1 to 4:30
(Except Sunday)

- Close to Downtown
- BEST RESALE AREA

CONDOMINIUM APARTMENTS

- 18 Deluxe 2-bedroom suites
- 1 Deluxe 3-bedroom suite
- Close to bus and shopping
- Walking distance to downtown
- Games Room
- Hobby Shop
- Controlled Entry
- Pressurized Corridors
- Large Private Balconies

Whyte & Gower
OAK BAY PROPERTIES LTD. 2227 OAK BAY AVE.
Exclusive Agents: Victoria's Leading Condominium Brokers: Call 592-2407

UPLANDS

The staff of C. N. Montague Co. Ltd. are proud to present this immaculate executive home situated on a park-like six-tenths of an acre in one of Victoria's most exclusive areas. Spaciousness and dignity are the hallmarks of all rooms including the master bedroom suite, the 23'x14.5' living room, the separate dining room and the den with its own cosy fireplace. A fourth bedroom, recreation room and sauna are in the full basement. Well-priced at $130,000. View this exclusive listing by appointment with:

ART and FLORENCE MAUGER
598-5109 (res.) or
DALE YOUNG
384-6563 (res.)

C. N. Montague Co. Ltd.
1028 Blanshard St. 384-9318

DEEP COVE AREA EXCLUSIVE LISTING

OPEN HOUSE
11087 TRILLIUM PLACE
SAT., 26th APRIL, 1975 2:00-4:00

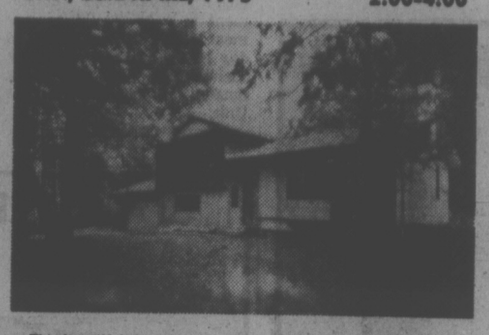

This beautiful three-bedroom split level home is only 6 months old and is just right for family living. Nestled among mature trees on a ½ acre lot in the Deep Cove area this home has 1340 sq. ft. and a most attractive design. From the spacious entry hall through the entertainment sized living room with bay window and floor to ceiling fireplace, to the large functional kitchen, and three big bedrooms, this home must be seen to be appreciated. Come to the open house or phone for prior appointment.

386-2111 JEANNE LUCASE 477-1342
MONTREAL TRUST CO.

OPEN HOUSE, SAT., 2-5
4008 WHITEROCK
SEA VIEWS, 10 MILE POINT

Fantastic seaviews and only a few minutes walk to ocean. Living room has views, corner fireplace and w-w. Bright, family-size kitchen with views. Two spacious bedrooms. 4-piece vanity, full high basement with third bedroom and drive-in garage. Well landscaped yard with views. New MLS. $69,900.

385-7761 24 hrs. SCOTT KENDREW 598-5341 Res.

EXCITING EXECUTIVE HOME
Cordova Bay Ridge, 837 Blakeney Terrace

Quality beyond compare! Unparalleled views. Too many features to list about this exciting 3-bedroom home. Master bedroom ensuite, sunken living room, formal dining room, 2½ baths, full high bsmt. Excellent potential. Secluded cul-de-sac. Call now on this beautiful home. MLS.

385-7761 24 hrs. LESLIE BOHER 598-1665 Res.

IT'S GOTTA GO!

Lots of living space in this good-sized 2-bedroom, full-basement home. 2 non-finished rooms downstairs. Large living room with F.P., good-sized kitchen with separate eating area. Easy-care lot, lots of parking. Asking $46,900.

SHEILA PEPIN, 388-6176 Res.
385-7761 24 hrs. MABEL CRACK 658-8594 Res.

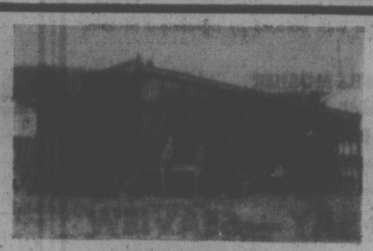

JUST STARTING OUT? OR SLOWING DOWN?

In either case, your needs are limited, so are your means. NOW, this brand new little 2-bedroom home may be just what you are seeking. Nested on a peaceful lot with gorgeous seaviews. Only $39,500. MLS.

385-7761 24 hrs. JOHN WATERMAN 478-2255 Res.

EXECUTIVE COUNTRY HOME

Palatial home on 1 acre. Features superb craftsmanship unmatched for excellence. There are so many extras here that I invite you to call me and discuss them.

385-7761 24 hrs. JOHN WATERMAN 478-2255 Res.

OPEN HOUSE, SAT., 1-5
1436 MERRITT PLACE

Brand new, quality construction and materials. High on a hill with magnificent views. MLS. $81,900.

BILL WESTCOTT, 477-5402 Res.
385-7761 24 hrs. GEORGE HESS 477-4467 Res.

¼ ACRE
HAPPY VALLEY

3421 Luxton Road — New MLS Listing — $49,500. 3 bedrooms, 1176 sq. ft., 2-car garage plus workshop. Good garden area.

385-7761 24 hrs. BILL WESTCOTT 477-5402

SIDNEY

In a quiet area of newer homes, this 2-plus bedroom home is very well appointed. Call

BOB HAGUE, 385-7761 24 hrs.

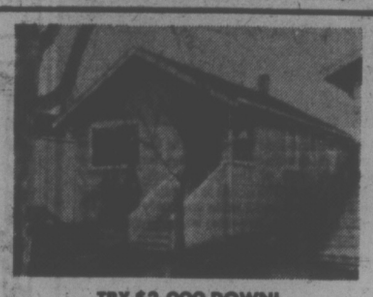

TRY $2,000 DOWN!

This spotless starter home is decorated to perfection and features: 2 bedrooms; large living room with in-line dining room; kitchen with built-in eating area; wall-to-wall carpeting throughout; full basement with drive-in garage. Full price only $39,000. MLS.

385-7761 24 hrs. BILL CARNEGIE 652-3627 Res.

HEAVEN STILL PROTECTS

The working man when he can still buy 4 bedrooms, living room with fireplace, separate dining room and basement! Mostly renovated and in top condition. Situated in the Tillicum area. All for only $42,000. MLS.

385-7761 24 hrs. BILL CARNEGIE 652-3627 Res.

OPEN HOUSE, 916 TERLANE
1-4 SAT., $56,000

Terlane is a quiet cul-de-sac off Jacklin Road in Colwood. This is an attractive 4-year-old, three-bedroom home with a full high basement. The home features 17x15 L.R. with F.P., mirror feature wall, sliding glass door to sundeck, bay window, family-size kitchen, 1½ baths plus R.I. down. 80 ft. frontage to afford extra parking for boat or trailer. Try your offer.

385-7761 24 hrs. RANDY SMALL 477-9694 Res.

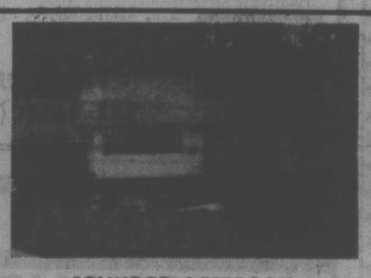

COLWOOD, 3 BEDROOM

This 2-year-old home offers semi-private backyard. Living room has floor-to-ceiling, raised hearth fireplace. Dining room with sliding glass doors to sundeck. Full high basement has roughed-in plumbing, rec. room, etc. New MLS. $54,900.

385-7761 24 hrs. SCOTT KENDREW 598-5341 Res.

ATTRACTIVE OLD HOME

3 bedrooms, cozy living room with character fireplace and w-w. Large bright kitchen, 4-piece bath, on sewer, close to all amenities, Gorge area. Asking $45,900. To view call

385-7761 24 hrs. HERM WILLIAMS 478-3639 Res.

DRIVE BY 3877 DOUGLAS
$32,900

Neat 2-bedroom home on large lot. Ideal starter or retirement.

LILLIAN CUMMING
385-7761 24 hrs. 656-4550 Res.

OPEN HOUSE, SAT., 2-5
4324 PARKSIDE CRES.

High view location, a pleasant split-level design, 3 bedrm., 1½ bath, 2 fireplaces, wrap-around sundeck, huge cement patio for summer living, brick barbecue, exp. w-w carpets, unusual interior decoration. MLS. Make us an offer on the asking price of $63,500.

BRIAN SHARP 385-7761, 477-4753

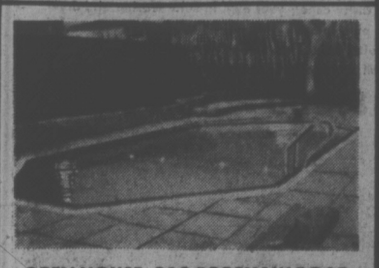

OPEN HOUSE, 910 FORSHAW ROAD
SAT., 1:30 to 4:30 P.M.

With this heated pool you also get a beautifully-decorated 2-bedroom bungalow, cozy den, family room with bar and sliding glass doors to pool area. Price $56,900. For prior appointment call

STAN EAKIN, 385-7761 24 hrs.

Hanley Agencies Ltd.
"Where Realtors Keep the Golden Rule in Mind"
3293 DOUGLAS ST. 385-7761
REAL ESTATE * APPRAISALS * MORTGAGES

SOOKE BUILDING LOTS

Priced from $10,400 to $12,500

New Subdivision Just on the Market
Located next to
Broome Hill Golf Club

Call
STAN EAKIN
385-7761 24 hrs. 479-5818 Res.

EXCITING WATERVIEWS
CORDOVA BAY RIDGE, $75,900

SOLD

3-bedrm. family home. 2 ba[illegible] ge L.R. with feature wall and fire[illegible] overlooking the water a[illegible] ck exterior offers a mi[illegible] home. Basement has large rec [illegible] and fireplace. Call now for full detail[illegible] this new MLS.

385-7761 24 hrs. DAVID SOUTHALL 652-2325 Res.

OPEN HOUSE, SAT., 1:30 to 4:30
4165 BREMERTON

Featuring large master bedroom with ensuite and large walk-in closet. 3 bedrooms, 2 fireplaces with R.H. Bright living room, sliding doors from dining room to sundeck. Double driveway to carport. Come and view this two-year-old home. F.C. bsmt. and make your offer to $62,500. MLS 10882. Courtesy to Realtors.

HERM WILLIAMS in attendance
385-7761 24 hrs. 478-3639 Res.

LEASE NOW
NEW BRENTWOOD SHOPPING PLAZA
Any Portion of 13,000 Square Feet
From $2.50 per Square Foot per Year

IMMEDIATE OCCUPANCY
SUITABLE: OFFICES—RETAIL—COMMERCIAL
Call
"BUSTER" EALES
PROPERTY MANAGER
385-7761 24 hours

NEW LISTING, $77,900
¾ ACRE, MT. DOUG

Approximately ¾ acre of "towering oaks" provide total SECLUSION and "QUIET" for this nice TUDOR style, 3-bedroom, full-basement home. Living room with "beamed ceilings" and fireplace, family kitchen with sundeck off. Good "hobby farm" or holding property as it comprises 5 separate lots. MLS.

385-7761 24 hrs. JERRY MIREAU 385-3930 Res.

CENTRAL SAANICH
EXECUTIVE HOME

8-sided living room with post and beam ceiling makes this home "different." Over 2600 total sq. ft., magnificently decorated, quality construction, professionally landscaped, ½-acre view lot. $85,000, MLS. For more details call

385-7761 24 hrs. BRIAN SHARP 477-4753 Res.

OPEN HOUSE, 7415 Tomlinson Road
(off Stellys' Cross Road)

You CITY folks . . . come on out to the country for a drive SATURDAY, APRIL 26 between 1:30 and 4:00 p.m. View 1.9 acres with a beautiful pan-a-bode home featuring 4 bedrooms and two full bathrooms. Asking $87,000. MLS.

385-7761 24 hrs. JOHN WATERMAN 478-2255 Res.

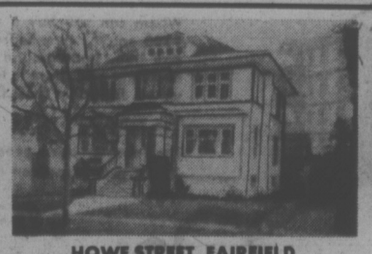

HOWE STREET, FAIRFIELD
"5 SUITER"

1½ blocks from Dallas Road Waterfront. Attractive Tudor conversion. 2 bachelor, 3 one-bedroom suites. Panelled entrance hall, leaded windows. Very little maintenance. Lots of blacktop parking. MLS. Price $95,200. Terms.

WIN DOUGLAS 658-8594 Res.
MABEL CRACK 385-7761 24 hrs.

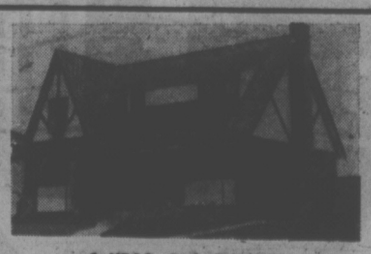

3-YEAR-OLD, DELUXE

This home is styled for family living. Main floor offers living room with fireplace and w-w. Dining room, kitchen with E.A., separate laundry room, 2-piece bath and family room. Upstairs has 3 spacious bedrooms, 2 3-piece baths. Full basement with finished den. New MLS. $74,900

SCOTT KENDREW, 598-5341 Res.
385-7761 24 hrs. STAN EAKIN 479-5818 Res.

ARBUTUS

A fine, tasteful and well-kept FULL bsmt., 4-level split in this truly beautiful, quiet and exclusive residential district near the University having 4 bedrms. and 2 baths and set on a quiet cul-de-sac amidst the privacy of lovely mature landscaping with glimpses of the nearby sea through the trees. Offered at $77,900.

STEVE MOONEY, 385-7761 24 hrs.

2-YEAR-OLD, METCHOSIN AREA

Modern 3-bedroom home, 1900 sq. ft. on 2 floors. Living room with R.H. fireplace, dining room, bright kitchen with eating area. 2nd bathroom R.I., large rec. room with brick fireplace, 30x15 pool in fenced yard. MLS 11215. Price reduced to $55,400. Good financing available. To view please call

385-7761 24 hrs. BILL HORAN 477-1287 Res.

A Small Honor for Wallace

Oak Bay Tory Scott Wallace's unscheduled detainment in a provincial government office building Wednesday has won him an honorary membership with the Co-ordinated Law Enforcement Unit.

Attorney-General Alex Macdonald bestowed the honor in the legislature Thursday, along with an apology and a song:

"Oh dear, what can the matter be," quipped Macdonald "Scotty Wallace was lost in a laboratory, and nobody seemed to care.

"I have to apologize to the member. We'll make him an honorary member of CLEU."

Wallace was inadvertently locked in a building being used by CLEU on Cadboro Bay Road Wednesday evening.

The MLA was doing a little investigative work to find out which buildings in his constituency were rented by the provincial government and he checked into a location at 2588 Cadboro Bay on his way home from the legislature.

Macdonald said employee Brian Colgate, who has been working with CLEU less than a week, assumed Wallace was a member of the "organization" and locked the door on leaving, cutting off Wallace's only escape route. Police later rescued the MLA.

WALLACE

Replying to attorney-general's apology, Wallace quipped he is convinced that "the most successful part of CLEU operations is the security of the building."

Hall Denies Gov't Phones Bugged

Provincial Secretary Ernie Hall denied Thursday there has been any wiretapping or eavesdropping within provincial government offices.

Hall told the legislature during debate of his departmental spending estimates that he welcomed the opportunity to demolish any suggestions that such activity has occurred.

The only time wiretaps can be used is in cases of state security, said Hall, and if he ever knew of any wiretapping activity he would report it to the house immediately.

The minister was responding to Conservative leader Scott Wallace who asked him to clear up the "Very unhealthy and dangerous suspicions" circulating about wiretaps on government phones.

No Strait Answers

NDP government advertising in the Georgia Strait, a Vancouver weekly publication, was attacked in the legislature Thursday by Tory Leader Scott Wallace.

He asked if Premier Barrett condoned government advertising in a publication which also advertises "erotic perverted sex."

Barrett quipped that there was no budget provision for that particular activity.

The premier said advertising policies of the government are not politically selective and "there's no way" he will intervene in advertising policies of the newspapers.

The ad referred to by Wallace is a full-page government-financed description of the NDP government's budget, which was putblished in the Georgia Strait and most other B.C. newspapers.

Barrett said if the public wants to read the ads, follow the advice "and go to blazes in their own carts — that's their own free right."

But Wallace accused the premier of being flippant.

"That kind of flippancy will not sit well with many of the taxpayers," said Wallace. "I'm not asking that the premier moralize — just that he show some good judgment."

The Oak Bay MLA said he was simply representing the view of a Vancouver taxpayer — "and yet I get this ranting and raving from the premier."

Indian Claim Talks Set

Human Resources Minister Norman Levi will meet federal Indian Affairs Minister Judd Buchanan on May 2 to discuss Indian land claims.

Premier Dave Barrett told the legislature Thursday the federal minister had sent him a telegram requesting the meeting and that B.C. had agreed.

Barrett said it is the first time the two governments will sit down and discuss the Indian problem.

"It's a bit of a breakthrough and we welcome it," the premier said outside the house.

The province has historically maintained that all native Indian demands on land claims are a matter for federal government jurisdiction.

Levi earlier asked Ottawa to put in writing the federal government's stand on the native Indian demands, and Buchanan's request is the result.

The premier also said a meeting scheduled for next week with representatives of the B.C. Association of Non-Status Indians may have to be postponed.

He said it had nothing to do with the impending visit by Buchanan, but some cabinet ministers have asked that a later date be chosen so they can attend.

Archive Security

Full inventory and security controls have been established at the Provincial Archives, Provincial Secretary Ernie Hall assured the legislature Thursday.

Until 1972, when the NDP took office, there were no inventories at the archives, said Hall.

He was responding to a question from Saanich Social Credit MLA Hugh Curtis, who asked about inventory control because an Emily Carr watercolor, owned by the government, turned up in private hands last week.

The painting, valued at $2,000 was apparently taken from the archives in 1968. Since its discovery archives officials have conducted a thorough inventory of all her works and it appears four more are mssing.

Hall said the government has a total of 252 Carr paintings.

DISPLAY REAL ESTATE

Pages

CLASSIFIED REAL ESTATE

290 Acreage for Sale and Wanted
240 Business Opportunities
241 Business Opportunities Wanted
247 Commercial or Industrial Properties
258 Condominiums and Townhouses
253 Country Homes and Properties
290 Exchange Real Estate
290 Farms for Sale and Wanted
263 Garages for Sale, Rent, Wanted
293 Gulf Islands Properties
230 Houses for Sale
265 Houses Wanted to Buy
295 Listings Cancelled
268 Listings Wanted
271 Lots for Sale
294 Mainland and Out-of-Province Properties
273 Property for Sale
274 Property Wanted
244 Revenue Property
245 Revenue Properties Wanted
[illegible] Up-Island Properties
[illegible] Waterfront Properties

See 3rd Section of This Newspaper

WATER VIEW

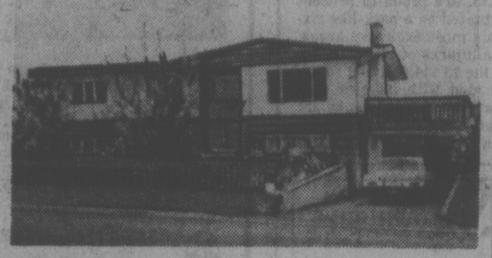

$10,000 down. Well developed and maintained 5-BDRM. home. Located on doube lot facing on 2 Sts. in better area of Sidney. Good view over All Bay. Home includes fridge, stove, dryer, bar and bar stools in large finished Rec. room. Down payment of $10,000 would be acceptable with balance by agreement of sale. $74,000.

BILL MOSHER
386-3231 652-2868
BLOCK BROS. REALTY LTD.

CORDOVA BAY — SEAVIEW

A charming, easy-to-live-in Mediterranean style home suited to the young executive family. Large sunken living room with corner fireplace, large picture windows that provide a panoramic view of The Gulf Islands. Positively elegant dining area, made for candlelight, with access to a patio on the view side. The family area splits into 3 bedrooms and 2 baths up; family room, 4th bedroom or den; bath and utility area down. Easy-care lot, quiet cul-de-sac, close in, area of fine homes. Asking $92,500.

MR. MOORE 385-3435 ANYTIME

P.R. BROWN & SONS LIMITED

Clarence House

139 Clarence St.
(between Simcoe and Niagara)

- Magnificent sea view
- All are corner suites
- Guest suite
- Swimming pool, sauna, swirl pool, card room
- Undercover parking
- Ample storage facilities

Deluxe 2-Bedroom Condominium Suites

EXCEPTIONAL VALUES
COMPARE OUR PRICES $51,000 to $76,000
TRADE YOUR PRESENT HOME
OPEN DAILY 1 to 4:30 (Except Sunday)
EVENINGS BY APPOINTMENT
Call 592-2407 — EXCLUSIVE AGENTS

Whyte & Gower
OAK BAY PROPERTIES LTD. 2227 OAK BAY AVE.
"Victoria's Leading Condominium Brokers"

OPEN HOUSE
SATURDAY 1:00 - 4:30
1645 Morningside Place

Blair to Magdelin to Morningside

On quiet cul-de-sac in the University Heights, this 6 yr. old home on easy care lot features 2000 sq. ft. of finished living area. Main floor has living room with raised hearth fireplace and panelled feature wall adjoining attractive dining room. Kitchen is bright and cheery with plenty of cupboard space and access to sundeck with southern exposure. Off main hall is 4 pce. bathroom and three bedrooms — master with 2 pce. en suite! Basement features family room or 4th bedroom, plus 3 pce. bathroom off large rec. room. Separate utility room and hobby shop wired for W-D. Within walking distance of fast bus, stores, schools, and UVic. Priced at $64,900.00 this home won't last.

385-7721 DALE BRIGGS 592-3978
GARDNER REALTY LTD

OPEN HOUSE, SAT. 2-4
2667 EMPIRE ST.
(CORNER KINGS AND EMPIRE STREETS)

Situated on four separate lots offering spectacular city views. This impressive residence boasts 2275 sq. ft. on the main floor, beamed ceilings, extensive paneling, numerous built-ins, and stained glass windows which add a distinctive touch of elegance not equalled in today's modern homes. Additional 343 sq. ft. finished on the 2nd floor with 702 available for development. Part basement, oil h.w. heating, 3 fireplaces, must be seen. MLS. Offered at $107,000.

J. CABELDU 592-2568

1505 WINCHESTER
OPEN SAT., 1-4:30
$66,500

Over 1300 sq. ft. of beautifully designed living area with two fireplaces, 3-piece ensuite plumbing, roughed rec. room, wrap-around sundeck, and a different floor plan. Large living and dining room offer views of Mt. Douglas. Take Cedar Hill Rd. north to Parkside, follow Parkside to Winchester.

595-5171 TERRY SMOLLETT 656-5882

THE CANADA TRUST CO.
1537 HILLSIDE 595-5171

OPEN HOUSE
1:30-4:00 P.M. SATURDAY
537 WARREN AVENUE
(Off Carey Road)

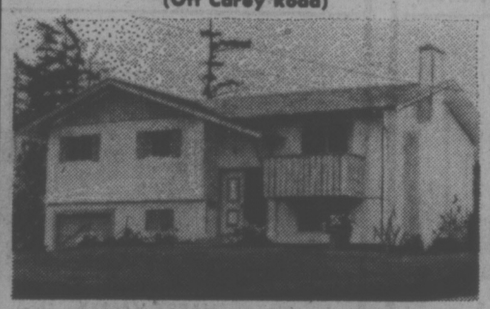

Attractive three-year-old bungalow completely finished on both floors. Living room with fireplace, large dining room, modern cabinet electric kitchen, four bedrooms, rec. room, two 4-piece bathrooms. Rich shag carpet in many areas. Ideal for large family or family plus relatives.

Asking $53,900 with terms.
MLS 10665.

National Trust
SINCE 1898

MIKE RUSSELL
388-5451 (24 Hours)

ARRAN HOUSE
GRAND OPENING

A new way of Life — where the blend of natural beauty and everyday convenience is exceptional. Arran House offering for your delight: two bedrooms, 1½ bathrooms, fireplace, kitchen equipped with 30" self-cleaning Range, 14 cu. ft. Frost-Free Refrigerator, Dishwasher; your own in-suite washer and dryer, locker room plus in-suite storage wired for freezer; Sauna, Recreation Suite, Swirl Pool, Hobby Room, Lounge and carpets throughout all twenty-two condominium residences.

$38,000 - $55,500

CONVENIENTLY LOCATED AT
545 RITHET ST.

OPEN FOR VIEWING DAILY 2 P.M.-4:30 P.M. (incl. Sundays)
J. FITTERER BUILDING LTD. 598-1223

OPEN HOUSE
SATURDAY 1:30-4:30
3501 QUADRA STREET

Well maintained older home on a large secluded treed lot. Bright living room, separate dining room and spacious kitchen. Four large bedrooms, loads of cupboards and 1½ baths. Easy to finance. Today's best buy at $52,500. City living with a real country flavor. For prior viewing please call

FRED SUTTON 652-1857

CORDOVA BAY

Breathtaking ocean and Mt. Baker views from living room, dining room and spacious kitchen. A four level split with four bedrooms, two baths and 15'x-23' rec room. Double garage, private patio and wrap around sundeck. Asking $79,500.

FRED SUTTON 652-1857

JUBILEE GEM
1616 GLADSTONE AVE.

A 2-bedroom cottage in a most convenient location. Stucco exterior and newly decorated inside. Wall-to-wall broadloom throughout. Modern kitchen including fridge and stove. Separate dining room and living room with fireplace. Full high basement with garage. Hot water heating and copper plumbing. Excellent garden with 7 fruit trees. Asking $48,900 with clear title.

O. E. WHITE
Bus. 385-9741 Res. 592-7220

Henderson Realty Ltd.
1010 Blanshard
385-9741

The Talisman 929 Esquimalt

PRICED FROM
$33,500 to $40,000

Your key . . .
to a new way of life

Where can you buy a new home with 1100 sq. ft., two bedrooms, bathroom and half, underground parking, sauna and swirl pool, close to town, with scenic views, for under $40,000.

The Talisman

The Talisman has a good selection of units for your inspection and approval.

10¾% FINANCING

Open from 1-5 p.m. or by appointment
Courtesy to all Realtors

J. H. Whittome & Co. Ltd.
706 Fort St., 388-4271
4520 W. Saanich Rd., 479-1667
The Talisman, 384-9125

ARDMORE
CHOICE WATERFRONT

Beautifully Treed
Panoramic Views

- In-line Living/Dining Room with Fireplace
- 3 Bedrooms
- 1½ Bathrooms

LOWER LEVEL
- Full Basement
- Recreation Room
- Furnace Room
- Office or Extra Bedroom

FIRM PRICE $116,000

Exclusive with
C. J. Harrington

J. H. WHITTOME & CO. LTD.
762 FORT
388-4271 Res. 595-5341

Image Boost To Be Probed

The consumer services department is releasing inaccurate statistics on the number of complaints being handled by the Prince George storefront office, a Socred MLA charged Wednesday.

Consumer Services Minister Phyllis Young has promised to investigate the charge by Don Phillips (South Peace).

The MLA said he has evidence that the storefront office is trying to beef up its image by recording as complaints all phone calls to the office, personal or otherwise.

It's an effort to increase the volume handled by the department, said Phillips.

He said storefront statistician and librarian Pauline Linscer, who is quitting at the end of the month, brought the matter to his attention.

In a letter Linscer says all statistics issued by the department do not represent the true number of complaint calls.

"Statistics should be taken with a big grain of salt," the letter says.

In the legislature, Phillips asked Young if statisticians and librarians are employed in all storefront offices.

The minister replied she is not aware of any in the Prince George office.

When Phillips asked if statistics from the Prince George office are being monitored for accuracy before being released, Young said she would take the question as notice.

Later, she said she thought the employee referred to is working with the storefront operation as a clerk.

ONE-THIRD OF AUTOS FAIL TEST

Nearly one-third of all cars inspected by the motor-vehicle branch are rejected, according to figures released in the legislature Thursday.

The 1973-74 annual report of the transport and communications department shows that 32.4 per cent of the 757,128 vehicles tested during 1973 were rejected.

The 77-page report is the first one issued by the new department but the figures contained in it are more than 12 months old and many are 15 months old.

RV Tourists Spend $65 Million

Tourists travelling in recreational vehicles from outside the province spent $65 million in B.C. last year, the legislature was told Thursday.

Provincial Secretary and Travel Minister Ernie Hall said his department's studies show 291,000 recreational vehicles from outside B.C. visited the province in 1974.

They brought in 927,300 tourists who stayed an average of 6.4 days in B.C., said Hall.

The studies were undertaken after Highways Minister Graham Lea suggested that tourists who visit the province in recreation vehicles contribute little to the economy because they bring their own accommodation and often their food with them.

Hall said revised figures show tourists spent $859 million in the province in 1974. Earlier reports from Hall's department showed tourist revenues for the year at $759 million.

During debate of the Hall's spending estimates, the minister also suggested the government might establish a train excursion from Victoria to Duncan where visitors could tour the Cowichan Forest Museum.

The train might operate on a similar basis as the Royal Hudson steam train in Squamish, providing both a tourist attraction and an educational opportunity.

Hall said the Royal Hudson brought in $188,000 in revenues during its first year of operations, with a maximum capital investment of about $1.69 million.

The capital investment figure was not firmly established yet, he said, because he believes the B.C. Railway charged the project too much for the work it did.

A total of 50,000 people rode the Royal Hudon last year.

CIDC Changes On Way

Legislation to redefine the boundaries of the Capital Improvement District Commission will be brought in this session, Provincial Secretary Ernie Hall told the legislature Thursday.

The minister said he would not expand on the statement and outside the house he would not say whether the move might involve enlarging the area which falls under the commission.

Saanich Socred MLA Hugh Curtis asked Hall during the afternoon debate whether the government would consider expanding the commission's area of jurisdiction to include some of the outlying areas of Greater Victoria.

The purpose of the government funded commission is to help beautify the Capital region and Curtis suggested that the outlying approaches to the city, which provide visitors with their first impressions of the Capital, could do with improvement.

Outside the house Hall also declined to say whether the new legislation for the CIDC would involve new development controls or tighter provincial authority over the Inner Harbor and legislative precinct.

The budget for the CIDC has been increased to $400,000 from $250,000 last year.

Turkey Dispute Thawed

VANCOUVER (CP) — British Columbia turkey farmers and processors reached agreement Thursday in a dispute that left six million pounds of turkey in cold storage.

The processors refused to slaughter birds under previous agreements, backing up 27,000 turkeys ready for market and 35,000 poults.

Bill Richie, chairman of the B.C. Turkey Marketing Board, said details of the agreement would be available today.

Slaughter of turkeys would resume today at the three processing plants: Panco Poultry Ltd., William Scott and Co. Ltd. and Maplewood Poultry Processors Ltd., he said.

The turkey marketing board, government consultant Ed Pratt, the five-member B.C. marketing board and representatives of the three companies reached the agreement in a meeting ordered by Agriculture Minister Dave Stupich.

Fees Hiked To Curb Stray Dogs

PORT ALBERNI — City council here made moves this week to curtail increasing problems resulting from stray dogs.

The changes came after meetings between local Society for the Prevention of Cruelty to Animals' representatives and Port Alberni's health and welfare committee.

Impoundment fees will be doubled from the current $7.50 rate for first offenders and go to $30 for further impoundment within six months of a first offense.

Fines for failure to keep a dog penned will go from $9 to $15 and from $15 to $30 for females in heat.

A new fine of $10 will be established for unlicenced dogs.

Port Alberni's SPCA will also begin to collect and impound stray dogs in the village of Tofino.

OPEN HOUSE
SAT., 1:30-4:30
BEAUTIFUL BRENTWOOD BAY
BRAND NEW LUXURIOUS DUPLEX
(LOCATION: Corner of Sluggett Road and Wallace Drive)

Ideal for the fisherman or sportsman, this duplex offers excellent family living on each side — living room with sundeck off, dining room, modern kitchen, three nice bedrooms (master bedroom with three-piece ensuite bath), four-piece vanity bath, finished laundry area and rec. room, rich shag carpet throughout. All windows double glazed, economic zone controlled electric heat. Low maintenance aluminum siding. Well priced for two families at $84,000.

National Trust SINCE 1898

DON CLARK
388-5451 (24 Hours)

ADVANCED PROGRAM for CAREER SALESMEN

Whether you have just received your licence, or whether you've been licenced for some time and are not truly satisfied with your earnings, you could be eligible for our Advanced Sales Program.

COMMENCING MAY 5TH, 1975

A proven course designed not to conflict with your daily sales schedule, and conducted with one object in mind:

to increase your confidence and effectiveness IN THE REAL ESTATE PROFESSION

if you are seeking success and advancement

in the field of Real Estate, this course is designed for you, and can lead to management opportunities. Interviews can be arranged for applicants. Eight sales representatives are to be selected for this program. Call:

BOB HAHN
BLOCK BROS. REALTY LTD.
Blanshard Office
386-3231

UNIVERSITY PARK TERRACE
1870 McKENZIE AVENUE
90 One and Two Bedroom Condominiums

OPEN DAILY including Sundays 2-8

See our Sales Representative Mr. Bud Forbes, 1870 McKenzie Ave. or call the on-site office at 477-8549, residence 652-2950

THE RIGHT LOCATION:
1870 McKenzie Avenue at corner of Gordon Head Road next to Victoria Racquet Club and Univeristy.

THE RIGHT PRICE:
From $29,900 to $40,960 including one free underground parking stall for each condominium.

THE RIGHT SIZE:
From 753 sq. ft. to 1200 sq. ft.

THE RIGHT DESIGN:
Five different unit designs. (You have to come to see it.)

THE RIGHT AMENITIES:
Reading rooms, games room, play room, exercise room, recreation room, sauna, whirlpool, controlled entrance, elevators, guest parking, approximately one acre of professional landscaping.

THE RIGHT SECURITY AND INVESTMENT:
A condominium offers carefree home ownership; security and independence from rental uncertainties; privacy and the knowledge that you are making an intelligent investment, as the Market Value must increase with the increase of land, labour, and material cost.

BONUS REFUND
Due to interest saved in interim financing, if condominiums are sold before July 1st, 1975, DIVERSIFIED HOLDINGS LTD. will refund:

$750	in cash for closing April 1st to May 1st, 1975	No Cash Refund
$500	in cash for closing May 1st to June 1st, 1975	Possible After
$250	in cash for closing June 1st to July 1st, 1975	July 1st, 1975

BURNSIDE WEST—WITH A VIEW

WOW! Is the only way to describe this new listing. Quality constructed (owner was a contracter), 3-bedroom home. Plastered walls and hardwood floors throughout. Large in-line living room/dining room with fireplace. Family kitchen. Beautiful 4-piece vanity bath. This home has been redecorated. All drapes, curtains and carpeting included. Exclusive. $58,000.

Chummy Crabbe 388-5555 479-7998
B.C. LAND & INSURANCE AGENCY LTD.
530 Broughton St. 388-5555

FLORAL PROFUSION
$44,500

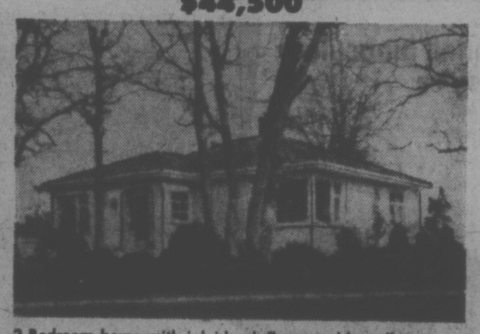

2-Bedroom home with inlaid oak floors and broadloom area rugs — living room with fireplace, separate dining room and family-size kitchen. Set among many flowerbeds, flowering fruit trees and oaks. MLS. View today with

DOUG RELF 479-5761 385-8784
DOUGLAS REALTY LTD.

Pemberton, Holmes, Ltd. SINCE 1887 1000 GOVERNMENT ST.

4130 CORTEZ PLACE
OPEN TO VIEW
FRI., SAT. 1:30-4:30

TRADITIONAL VICTORIA CHARM at a price you can afford. Featuring 4 or 5 bedrooms, Tudor living room with feature fireplace, bright convenient kitchen with washer-dryer area off, huge master bedroom ensuite with lounge area; small easy-care lot, ground level entrance. This home is located on a quiet cul-de-sac off Feltham close to the University, Racquet Club and shopping, and represents unparalleled value at only $63,900. Immediate possession available. For a prior viewing please contact

384-8124 JACK S. COLWELL 478-7387

2323 GREENLANDS

Lovely Arbutus 4-bedroom Postle built executive. Wonderful quality! $118,000.

384-8124 BRIAN HIGGINS 592-2978

3315 NORFOLK, UPLANDS

Gracious English home, for comfort, seclusion, and view. $134,900.

384-8124 BRIAN HIGGINS 592-2978

TEN MILE POINT
RESIDENTIAL CUL-DE-SAC

French Provincial design, 2 storey with spiral staircase approaching 4 bedrooms up. Built 5½ years. Construction, insulation, maintenance to an extremely high standard. Designed for gracious living, offering approx. 2700 sq. ft. Two complete deluxe vanity bathrooms (1 ensuite with 16x12 master bedroom), plus 2—2-Pc. units. 20x15 bay windowed living room, 15x10 dining room, very fully equipped modern kitchen with built in appliances. 14x13 Teak panelled den with fireplace, plus large rec. room with fireplace. A home of sheer delight with many additional features. Warranting unhurried viewing. $118,000. MLS No. 11838

384-8124 STUART SIMPSON 598-4056

SALT SPRING ISLAND
RANCHETTE

Modern spacious 3 bedroom home. 5 Acres of wooded wonderland with year-round stream, guest cottage and workshop. MLS $74,500.

ACREAGE — WITH REVENUE

15+ acres, on sunny slope of woods and rolling meadow. Cosy 4-bedroom home, large barn and outbuildings. Tidal waterfront plus spring-fed pond. Revenue from thriving kennel business. Asking price $100,000.

WATERFRONT HOME

Delightful remodelled 2-bedroom cottage with excellent boat moorage and dock, 140' waterrront. Fantastic view. Many furnishings included. MLS. $59,500, with $25,000 down.

537-5568 ANN FOERSTER 537-5156
537-5568 JOHN WATSON 537-2177

VIEW HOME

Near new 2-bedroom owner built, attached garage. Landscaped with garden area. Asking $64,500. 1/3 down.

HOBBY FARM

10 Acres of fenced growing soil surround this older renovated home, a 50'x200' barn, out buildings, large walk-in cooler-freezer. Asking $115,000, $65,000 down. Will consider good offers.

WATERFRONT LOT

130' approx., serviced. $22,500

VIEW LOT

Approx. ½ acre. Serviced. $13,500, with $4,000 cash.

VIEW LOT

2 Acres, water available. Hydro. $17,500, $10,000 cash.

537-5568 J. C. JAVORSKI 537-2832
537-5568 A. G. BOULTON 537-2642

EXECUTIVE FAMILY HOME
3819 CAMPUS CRESCENT

The University, Racquet Club and Riding Academy are almost at your doorstep in this spacious 4 bedroom, 3 bathroom QUALITY home. It also has a family room, study and large recreation room big enough for a billiard table. All drapes and kitchen appliances included in the price of $97,900. If you are a serious bukyer you owe it to yourself to make an appointment to view this QUALITY home. Exclusive with

384-8124 ANNE LAX 656-6000

BY THE SEA

Overlooking Margaret Bay at Gordon Head. Almost ¾ acre and 90 ft. of waterfront property is the setting for one of Victoria's finest modern homes. Custom designed and built by a well-know master builder, it offers 3500 sq. ft. of well finished living space. Decor and workmanship are superb. Accommodation is provided for a family with several children in its 10 rooms and 3 bathrooms. This property cannot be seen from a public road but we are prepared to give full information about it to those seeing a home in the price range of $168,000. MLS No. 11505. JUST CALL

384-8124 MR. GREEN 385-6795

INVESTORS

We have available a selection of quality residential mortgages that will provide a secure return on your investment. From information, and general inquiries concerning mortgage investments, please call 384-8124.

MORTGAGE DEPARTMENT

SHAWNIGAN LAKE
12-UNIT MOTEL

285' of waterfront, six cabins, six suites. Estimated net income $17,000. Excellent opportunity for a couple to combine retirement with an easily managed business. Full price $148,000. For information please contact

384-8124 BRIAN HIGGINS 592-2978

NEW — EXCLUSIVE
$125,000, 995 TERRACE AVENUE
Rockland's "English Country Lane"

A very desirable address for the executive family. This spacious 3-bedroom, 3-bathroom home has that extra large dining room so necessary for gracious entertaining. You'll love the cosy den with fireplace. It has that old-fashioned big kitchen, so livable with dining and a hobby area too. A recreation room, wine cellar, and lots of extra space for storage and workshop make this home a must for you to see. To view this charming character home, please call

384-8124 ANNE LAX 656-6000

NEW COMMERCIAL AND OFFICE BUILDING

- 2 Prime retail units on main floor. 855 Sq. Ft. and 650 Sq. ft.
- Bright comfortable offices 2nd floor, totalling 1400 sq. ft.
- Ground level office space lower floor totals 900 sq. ft. suitable for 2 doctors' offices.

941 Esquimalt Road in pleasant area of high density residential development. Carpeted offices with excellent lighting. Ample blacktop parking front and rear. MLS. PRICED AT $135,000 WITH FINANCING

384-8124 GILES PERODEAU 656-4525
384-8124 JOHN BELL 477-2562

Simma Seethes At House

By IAN HUNTER
Times Ottawa Bureau

OTTAWA — Simma's given up on the House of Commons.

Seething with anger, Vancouver-Kingsway MP Simma Holt declared Thursday that because Speaker Jim Jerome won't allow her to speak, she'll concentrate on working in Commons committees and on her constituency.

She was dashing off a letter to the speaker late Thursday afternoon to tell him so.

"If Jim Jerome doesn't think I'm important enough then what's the point of my being there?" she demanded.

"You can't serve your country sitting in the House of Commons," she snapped.

The chamber, she has decided, is an Old Boys' club, the business of the House is a charade, and the Parliamentary system is one worked out by lawyers for lawyers and is totally irrelevant to the common people.

"And I," said Simma, "am a common people."

The Liberal MP said she wasn't going to boycott the Commons altogether. She'll attend votes and do her "duty days" in the House.

But the rest of her time she'll spend working for her constituents in other ways.

"The important work is done in committees and in the constituency anyway," she declared, "and we're working like dogs."

Simma was allowed to speak in the House Thursday, as it happened.

She had wanted to ask Health Minister Marc Lalonde during the daily question period about treatment of obesity as a medical problem.

But she couldn't restrain herself from joining another female Liberal backbencher, Ursula Appolloni (York South) in demanding that the cabinet do something about a "sexist" newspaper advertisement warning that if Canada were a girl she'd be in trouble because of the high immigration rate. The speaker didn't allow her to ask her question about obesity.

Four hours later Simma was still simmering.

"The only reason he recognized me in the first place was because the Tories were shouting 'let Simma speak'," she fumed.

SIMMA HOLT . . . not a lawyer

She described the "Dear Jim Jerome" letter she was writing to the speaker.

She was telling him that she represents 84,000 people in her riding — "and that's more than he does," she observed — and therefore was entitled to be recognized.

She was suggesting that she was being "penalized" because she had made the mistake of running for the Liberal party.

The speaker has traditionally allowed fewer questions from government backbenchers than from opposition MPs during question period on the grounds that government members have more opportunities to talk directly with cabinet ministers.

"I'm just too far advanced in life to participate in this charade," she wrote.

Simma complained that Parliamentary procedure has been worked out by lawyers and that only lawyers understand how it works. She said she doesn't even know yet — she was elected in July last year — how to put a written question on the order paper.

She sneered at NDP House Leader Stanley Knowles who is respected as the expert on Parliamentary procedure. Simma doesn't think this has any relevance to the common people, though.

"Stanley Knowles only spends his time reading the constitution in the House," she declared. "How does that help Canada."

AIR FARE HIKE HEARING SLATED

OTTAWA (CP) — The Canadian transport commission has scheduled public hearings starting May 13 in Ottawa on proposed higher air fares filed with the commission during the last week by Air Canada, CP Air and some regional airlines.

The transport commission announcement Thursday came one hour after the Consumers' Association of Canada (CAC) applied for hearings.

The consumer group intends to oppose the increases, which range up to 50 per cent for some short-haul routes, said Andrew Roman, general counsel for the CAC.

Air Canada and CP Air filed for higher fares last Friday. Their proposed increases average about 10 per cent for economy and 14 per cent for first-class travel. The increases are larger on shorter hauls.

Modern-day Vet

James Quig describes the drama that greeted him and country vet Dr. Peter O'Donnell in each of the barns they visited one day recently. Watch for this article—this Saturday in Weekend Magazine.

In Saturday's
VICTORIA TIMES

Meet a proud Canadian.

Your first taste will tell you why we're proud of Royal Reserve—its smooth and mellow flavour. In fact, in actual taste tests, Canadian rye drinkers preferred its character and quality to one of the best-selling brands.* Make the Royal Reserve discovery yourself.

Royal Reserve. By Corby.

P.S. Use our new back label to show that you're a proud Canadian too.
*For detailed taste test results write: Corby Consumer Services, 1201 Sherbrooke Street West, Montreal 110, Quebec.

Corby. Good taste in Canada since 1859.

Business Asked to Help Reduce Welfare Rolls

TORONTO (CP) — Secretary of State Hugh Faulkner called on business Thursday to become more involved in social planning to help eliminate the welfare rolls.

Faulkner told a seminar sponsored by The Conference Board in Canada on corporate planning in the late 1970s that the vast majority of people on welfare are excluded from the regular job market.

Yet the number of people requiring welfare is small compared with the number of job opportunities in Canada, he said.

"I find it difficult to believe that a co-operative and sustained effort by the business community — in co-operation with the federal government — cannot lead to employment of almost all of these people. Employment that would not be demeaning but would restore their sense of purpose."

The Conference Board is a private group of over 500 organizations representing business, government and labor. About 425 people attended the one-day conference.

ROGER'S
Carpet Sale
See This Paper

OUTDOOR AND ENVIRONMENTAL EDUCATION PROGRAMS FOR TEACHERS

This summer Strathcona Park Outdoor Education Centre is again offering a series of outdoor and environmental education courses for B.C. Teachers. These courses are offered in co-operation with the Department of Education, the B.C. Teachers Federation, and UBC Centre for Continuing Education.

A total of twenty-one courses are offered in the following general subject areas.

1. **OUTDOOR SKILLS.** Fifteen courses involving mountaineering, canoeing, survival skills, and wilderness leadership.
2. **ENVIRONMENTAL ART.** Two courses involving pottery, weaving, wood-carving and painting in a wilderness setting.
3. **FOLK SKILLS, PIONEER and NATIVE LIFESTYLES.** Four environmental courses will explore various aspects of how the West Coast native people and early settlers lived with their environment.

A generous subsidy provided by the Department of Education makes it possible for the courses to be offered at a very low fee.

If you are a B.C. Teacher and are interested in participating in an exciting, practical learning experience this summer, please write for detailed brochure to:

STRATHCONA PARK OUTDOOR EDUCATION CENTRE
P.O. Box 2160, Campbell River, B.C.
or phone Campbell River Radio Telephone and ask for Strathcona Lodge.

the Bay

Bushnell Makes Everything Perfectly Clear

Buy your Bushnell binoculars today while they're value priced at the Bay.

W5 **Bushnell 7 x 35 Sportview**
Lightweight, yet very powerful binoculars. Field of view is 345 feet at 1,000 yards. Complete with deluxe carrying case and strap. **35.99**

W6 **Bushnell 7 x 50 Binoculars**
Offers the highest light gathering power of all sportview glasses. Field of view is 376 feet at 1,000 yards. Comes with carrying case and shoulder strap. **42.99**

W7 **Bushnell 8 x 40 Binoculars**
Perfect for the nature observer. Displays a 473 foot field of view at 1,000 yards. Complete with deluxe carrying case and strap. **39.99**

Cameras, Downtown (main floor), Richmond, Lougheed, Surrey, Champlain, Victoria.

Much Mower . . . From Sunbeam and Toro

Four powerful grass cutters. Assemble the handles yourself — then mow away!

MTD Tiller
Features 5 h.p., 4-cycle Briggs and Stratton engine with chain drive and power reverse. Hex-tine shaft, 2 piece Beaver drive, swinging tailpiece. Wheel and handle adjustment allows for 5 positions. **$259**

Sunbeam Lawn Champ
Solid cast aluminum deck with single discharge. Direct gear drive from motor to blade. 18 inch single blade and manual four cutting height adjustments. Includes grass catcher. **$125**

Toro "Sportlawn" Reel Mower
Self propelled mower with a 2 H.P. engine, 21-inch cutting width and six blade reel. Mows to ½ inch height for a fine scissor like cut, giving your lawn a manicured look. **319.95**

Toro Whirlwind Gas Mower
With a 19 inch cutting width and 3 H.P. engine. Equipped with a rear safety shield and safety deflector bar. Wind tunnel aluminum housing. **189.95**

Hardware, Downtown Vancouver (downstairs) Richmond, Lougheed, Surrey, Champlain, Victoria

Use your Baycard, your good-for-so-many-things card.

DAILY STORE HOURS 9:30 A.M. TO 5:30 P.M. THURSDAY AND FRIDAY TO 9:30 P.M.
PHONE 385-1311. FREE CUSTOMER PARKING

Hudson's Bay Company

CIDA Staff Muzzled Tory MP Charges

By VICTOR MACKIE
Times Ottawa Bureau

OTTAWA — An order has gone to employees of the Canadian International Development Agency in Kenya ordering them not to contact members of parliament with regard to project problems.

Dan McKenzie (PC — Winnipeg South Centre) made that charge in the Commons Thursday. He urged Acting Prime Minister Mitchell Sharp to investigate and determine which officials of CIDA were seeking to intimidate agency's employees to keep them from talking to MP's.

Sharp promised to investigate the charge.

The opposition member claimed CIDA was encountering all kinds of problems with its technical school project in Kenya. He has heard from some of the agency's employees there who want opposition MPs to visit the project and learn at first hand the complications and difficulties besetting the school project.

McKenzie proposed in a meeting of the external affairs committee should go to Kenya to inspect the project at first hand.

In the house he said CIDA officials had told the committee that millions of dollars of CIDA project funds are deposited in non-interest paying deposit accounts around the world. Specifically he has learned that $2.7 million was deposited in a bank in Nairobi by CIDA. It was earning no interest and because of the hold up on the Kenya school project until mid-July or later it would be on deposit six months earning no interest.

He called on Sharp to inquire into this situation and have the funds transferred to interest paying accounts. The interest should then be transferred to Canada where it belongs, he said.

Sharp promised to take the suggestion under consideration. He assumed CIDA officials had given the committee answers to other complaints.

"They were not satisfactory," snapped McKenzie.

OBSCENITY URGED TO SHUSH HAMS

OTTAWA (CP) — When sweet reason fails, obscenity may be the only way to silence garrulous ham radio operators whose talk causes interference on stereo sets and other home entertainment equipment, Communications Minister Gerard Pelletier said Thursday.

"Get the ham operator mad enough so he uses obscene language — then we can withdraw his licence," Pelletier advised Benno Friesen (PC-Surrey-White Rock) who has a constituent with $800 worth of new stereo equipment that won't work.

Fiesen told the Commons broadcast committee that the Surrey resident invested in the stereo set only to encounter recurring interference from a neighbor's ham radio. "Every time he tries to listen to Bach, the neighbor is playing chess on his radio," Friesen complained. "For a $10 radio licence, he jams up the whole neighborhood."

MPs Cleared of Bribery

OTTAWA (CP) — The RCMP has cleared nine Liberal members of Parliament of allegations of bribery and corruption in connection with campaign funds received last year from the Seafarers' International Union.

The 37-page RCMP report was boiled into a nine-page document tabled Thursday night by Solicitor-General Warren Allmand in a surprise move at the Commons justice and legal affairs committee.

"This is a very narrow report," said Pat Nowlan (PC — Annapolis Valley), whose questions focused on the scope of the investigation.

He asked RCMP Commissioner Maurice Nadon how far the examination of "improper relationships" between Liberal members and the SIU had gone.

Had there been close social relationships?

Commissioner Nadon said there was no evidence of improper behavior. "Improper conduct" was defined as a gift for favors received.

The bribes were said to have been made to get government to ignore requests for an investigation of acts of violence within the SIU.

Allmand, who took one of the campaign contributions, said he believed he and others received them because they supported a report on shipping which the SIU favors. The report recommended changes in the coastal trade which would have been favorable to Canadian members of the union.

BIRD LOSS CLAIM NEEDED

SURREY (CP) — Canada should not have abandoned a claim for compensation for loss of 30 birds arising from the 1972 Cherry Point, Wash., refinery oil spill, Dr. Barry Leach, Douglas College ecologist, said Wednesday.

Dr. Leach said Canada should have pursued the matter in order to establish liability for future oil spills which he said are bound to occur along the B.C. coastline.

"What's the point of giving up?" he asked.

"Now's the time to start fighting. Legal things like this depend largely on precedent.

"Maybe Canada felt the principle wasn't worth the cost of fighting for 30 birds, but it was an extremely important test case and Canada just gave in. It's very disconcerting."

Canada originally billed Atlantic Richfield Co. (ARCO) for $11,666.50, which included $60 compensation for the loss of the waterfowl as a result of the oil spill.

ARCO disputed the bill for the birds on the grounds that the birds were migratory and were not native to Canada. But the Canadian government maintained it had protective custody of the birds while they were on Canadian soil or in Canadian waters.

The Canadian external affairs department said Wednesday it accepted the payment of $11,606.50 rather than hold up full payment over the $60 reimbursement for the loss of the 30 birds.

Stubborn Minister Criticized

OTTAWA (CP) — Convinced that Energy Minister Donald Macdonald is "pretty bloody obstinate," Progressive Conservative Harvie Andre said Thursday night his party is prepared to stall the contentious petroleum administration bill.

The bill, introduced Oct. 25 and now under tortuous clause-by-clause scrutiny in the Commons, basically would give Ottawa the power to set crude oil and natural gas prices if an agreement could not be reached with the producing provinces.

Andre (Calgary Centre) got into a verbal slugging match with Macdonald Thursday, as the Conservatives asked the government to bend a little. The main bone of contention is a provision that would enable Ottawa to veto any price increase proposed by a producing province.

"He's being pretty bloody obstinate — I'm convinced of that," Andre said in an interview. "All of his purposes can be accomplished and he can still back a little bit away from what he wants now."

He said that before the federal-provincial energy conference two weeks ago, the government seemed ready to make some concessions, but that now the government was refusing to give an inch.

SEALY, YOU'RE SOMETHING!

(And the Bay's low prices are something else!)

The Royal Rest by Sealy
for the sleep you deserve

After a hard day, you deserve the best sleep you can get. And that's exactly what you get with a Sealy. Sealy's innerspring coil construction supports you firmly and evenly — from head to toe. That's the kind of support that not only gives you a great night's sleep, but a great morning too. So it makes sense to sleep on a Sealy. And it makes just as much sense to buy it at the Bay — where the prices are extra low right now.

3'3" mattress or boxspring	94.99
4'6" mattress or boxspring	104.99
Queen size 2 pce. units,	$269

The Sealy Redi-Bed.
The same great comfort, with classic colonial style

Now you can have all the comfort and support of a Sealy mattress at night, and a handsome sofa by day. Sealy's colonial Redi-Bed is upholstered in a hardwearing nylon fabric, and features the easy-to-open Sealy design. With a full sized 4'6" mattress.

Sale Price $399

Furniture, Fourth Floor

Not exactly as illustrated.

the Bay

Use your Baycard, your good-for-so-many-things card.

DAILY STORE HOURS 9:30 A.M. TO 5:30 P.M. THURSDAY AND FRIDAY TO 9:30 P.M.
PHONE 385-1311. FREE CUSTOMER PARKING

Hudson's Bay Company

Home Care Sought For Aged

There will never be enough hospital beds until people take direct responsibility for the care of elderly family members, a Victoria doctor said Thursday night.

"But it's easier to get rid of grandma," said Dr. Weichmann Billung-Meyer in an interview prior to the annual meeting of the society operating Victoria General Hospital.

In his report ho the meeting as president of the hospital's medical staff, Billung-Meyer said the persistent need for better and varied means of patient care remains unresolved and may be an enternal problem.

Technology now allows a longer life, although at a different level of function, he said.

"Never will there be enough acute, extended, intermediate or other care facilities unless we, the consumer, take direct responsibility to care for our elders.

"The gross national product will not tolerate the rapid escalation of the health care costs."

Earlier he said people must take care of their own elderly relatives wherever possible and Greater Victoria, with 20 per cent of the population over 65, has a "golden opportunity" to develop a greatly expanded home care program to make it easier.

Under the home care program, nurses and other paramedical staff bring assistance to those in need in their homes.

Of the delays in bringing modernization to Victoria General, Billung-Meyer said: "The cathedral in Cologne took 400 years to finish. Don't lose heart."

Board chairman Art Saunders told the meeting this year marks the 75th anniversary of the St. Joseph's School of Nursing and that 100 years ago in February plans for St. Joseph's Hospital (now Victoria General) were begun, with the first 35-bed hospital opening in June of 1978. Plans to celebrate the hospital's centennial next year are under way, he said.

The hospital's operating budget was $14,474,000 last year, up from $11,645,000 in 1973. It finished the year with a small surplus.

With veteran board member Douglas Boyde retiring and board members Larry Ryan and Sally Rogers up for re-election, there were five candidates for the three vacancies.

Ryan was re-elected and new board members are Mrs. Betty Kennedy, a mathematics professor at the University of Victoria, and Chris Horwood, a chartered accountant.

BEFORE THE JUDGE

Gilles Paul Proulx was ordered to stand trial in a higher court for extortion at the conclusion of preliminary hearing in Victoria provincial court Thursday.

Proulx was charged following an incident Jan. 9 involving Edgar McBride, manager of the Toronto-Dominion Bank at Fort and Douglas.

Trial will be before judge and jury at a date to be set later.

Judge Harold Alder granted an order banning publication and broadcast of the hearing.

Proulx is out on $1,000 bail.

* * *

A 21-year-old escaper from Camp Snowden forestry camp was remanded to May 15 for presentence report.

John William Wright pleaded guilty to escaping camp March 22. He was arrested four days later.

He was serving an 18-month sentence.

* * *

Two 19-year-old women pleaded guilty to possession of marijuana.

Molly McCartney of 4120 Wilkinson Road and Brenda Hodson of Qualicum were charged after a search of their luggage at Victoria International Airport turned up two tins, each containing one ounce of marijuana.

They were remanded to May 15 for presentence report and sentencing.

* * *

A Sidney man was fined $100, placed on three months probation and ordered to perform community service work when directed by the probation office after he pleaded guilty to possession of a smoke bomb.

Prosecutor Clarence Vause said Rodd threw a smoke bomb at a woman leaving the Golden Bear pub in Sidney Nov. 30. The woman was taken to hospital and treated for burns.

Rodd told the court the reason he threw the smoke bomb was he "didn't have much else to do."

It's Happening at the Bay

Victorian Days Fashion Show Saturday

2 p.m. to 2:30 p.m.

The Victorian Days week long celebration is fast approaching, so come see what others will be wearing and get some ideas for your own costume. Beautiful Victorian Days dresses modelled on the Bay's second floor fashion aisle, Saturday, 2 to 2:30 p.m.

Demonstration On How To Create Your Own Victorian Costume

Saturday from Noon to 4 p.m., demonstrators will be in the second floor fabrics department demonstrating how you can make your Victorian Days costume inexpensively and with little effort. They will be pleased to answer any questions you may have regarding your own planned costume.

Remember Mama With Flowers

Whether your Mom lives across town or across the country, the Bay's Fresh Flower Shop will see that your order of beautiful flowers will arrive in time, if you order now. Fresh cut flowers and exquisite floral arrangements available through the Flower Shop at the second floor Parkade entrance.

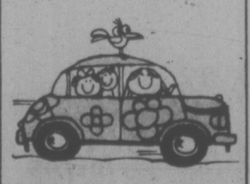

The Bay Rent-A-Car

Conveniently located in the Bay Parkade at the Fisgard Street entrance where you can rent a clean, new car from a subcompact to a full size station wagon. 150 free miles per day plus, if you wish, we will pick you up and deliver you home. Phone 385-1311 or 384-8623.

Paul's Portrait and Photo Studio

Offering the finest in photographic portraiture in single and group sittings. If you are taking a trip, it's the place to have your passport picture taken. Located on the main floor.

Mother's Day Sunday, May 11

It's a wonderful opportunity to express your love and gratitude for this wonderful person in your life. Do it the nicest way in the world with an extra-special gift from the Bay . . . ultra-feminine lingerie, sparkling jewellery, her favorite perfume or bath luxury.

the Bay

saturday specials

Personal shopping only, no phone orders. Some quantities limited

13.99

FAMOUS MAKER CASUAL SHOES
A treat for your feet (and your Pocketbook). These are discontinued styles so now's the time to buy. Available in black or mid-brown smooth leather with springy crepe soles. Broken sizes. Reg. 17.98-19.98.
Pair, **13.99**
Men's Shoes, Main Floor

Skyway Flair Seconds Luggage

Minor defects will not affect the wear of this durable luggage . . . just the price. Don't miss the savings, Saturday!

LADIES'
21" Weekend. Sale, **26.99**
24" Pullman. Sale, **32.99**
26" Pullman. Sale, **38.99**
26" Pullman on wheels. Sale, **51.99**

MEN'S
21" Carryon. Sale, **32.99**
24" Two Suiter. Sale, **38.99**

Ladies' in blue, orange and gold. Men's in olive or black. Not all colors in all sizes.
Luggage, Third Floor

Men's Long Sleeve Sport Shirts

6.99

Some are rib knit 100% polyester and some are polyester/cotton gauze look with epaulets and 2 breast pockets. Assorted plain shades in S.M.L.XL.

Men's Sport Shirts, Main

Upright Vacuum Tool Sets

10.77

#8047 tool kit designed for upright vacuums contains hose, wand, dusting brush and crevice tool for those hard to reach corners. 14 sets only, so be early Saturday for this special. Reg. 14.98.

Floor Care Centre, 4th Floor

Girls' Spring Pullovers

Style A has short sleeves, square neck, and pastel stripes. Style B has sleeveless styling and cute crochet trim. Both easy-care acrylic in natural, coral or blue. S.M.L.

Each, **4.99**
Girls' Wear, Third Floor

Ladies' Linen-Look Polyester Match-ups by Pantman

Now you can have a super summer ensemble for a tiny little price! These easy-care polyester co-ordinates have the look of linen . . . without any of the bother. Choose your favorite in creamy off-white, brown, green or orange. The shirt-jacket has a self tie belt. Great fitting pants have a zip front and the skirt is an 8-gore flip style. Broken sizes 10 to 18.

Jacket, **14.99**
Pants, **9.99**
Skirt, **9.99**

Sportswear, Second Floor

BAYMART BUDGET STORE

LADIES' SHORT SHORTS in pull-on or zip front style. 100% polyester in white, red, navy, pink, light blue, yellow or green. S.M.L. **2.99**

LADIES' TANK TOPS are sleeveless with round necks. 100% nylon in plains or stripes of white, red, navy, yellow, green, light blue or pink. S.M.L. **1.99**

YOUNG MODERNS SKIRTS are knee length flare style. Acetate/nylon printed jersey in assorted patterns in blues and greens. Broken sizes 9-15. **4.99**

SUBSTANDARD FAMOUS NAME SHEETS of 50% polyester/50% cotton in assorted patterns and colours. Flat and fitted in twin and double sizes. Standard size pillow cases.
Twin size, **5.99** Double size, **6.49**
Cases, each **3.49**

G.W.G. TEXAS RANGER PANTS. These 100% cotton work pants come in green, brown or khaki. Broken waist sizes 32 to 44. Reg. 8.98. **5.98**

G.W.G. TEXAS RANGER WORK SHIRTS of 100% cotton or 50% cotton/50% polyester. Broken sizes 15-17½ in green or brown. **5.98**

G.W.G. WORK JACKETS with zipper front. 50% polyester/50% cotton in green, brown or navy. Broken sizes 38-40-44. **7.99**

6'x9' NYLON RUGS with polyurethane back. 100% nylon in solid gold or green, gold or green fleck. **29.99**

24"x45" JUTE MATS imported from Czechoslovakia. Excellent for a wall hang mat in a choice of multi-colour designs. **2.99**
Baymart, Downstairs

Use your Baycard, your good-for-so-many-things card.

DAILY STORE HOURS 9:30 A.M. TO 5:30 P.M. THURSDAY AND FRIDAY TO 9:30 P.M.
PHONE 385-1311. FREE CUSTOMER PARKING

Hudson's Bay Company

Dillon

'Just stayed long enough to get licence'

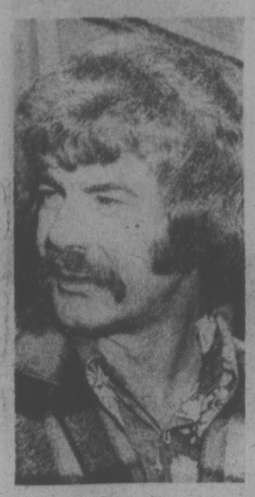

Royea

'Really quite humorous'

Man Charged After Holdup

A 30-year-old unemployed Saanich man was denied bail today when he appeared in provincial court charged with robbing a Victoria bank of $2,732.57 on Thursday.

Lawrence Stanley Shisler, of 3390 Veteran, was remanded to Monday to obtain counsel.

Shisler was arrested without a struggle as he left his home some four-and-a-half hours after a man simulated a gun in a holdup at the Royal Bank of Canada, 1006 Hillside.

Immediately after the holdup at 2:30 p.m., Victoria Shamrocks lacrosse player Ranjit Dillon took up pursuit of the getaway car when he saw a man — pursued by a woman — jump into a car at Hillside and Quadra and speed away.

Dillon chased the getaway car in his 1967 green Cougar.

"I saw this man run down the street and jump into a white Comet. A woman was chasing him and I thought at first he had snatched her bag. Then I realised she had come out from the bank," Dillon said.

Dillon said the getaway car jogged around the corner, the driver trying to shake his pursuer by making a series of turns.

"He knew I was following him," Dillon said. "He kept dodging all over the place but he wasn't speeding that much — about 35 to 40 miles an hour."

Dillon kept chasing the car until it stopped at the corner of Kings and Cook, where Dillon was able to get the number of the getaway car.

"I wasn't going to take any chances," Dillon said. "I just stayed long enough to get his licence."

Dillon said he didn't realize how nervous he was until the chase was over and he stopped to think about it.

Bank manager Gordon Jenks said he was unaware of the robbery until teller Mrs. Judy Mackay, let out a whistle.

"Even then, when I heard the whistle I thought someone had been hit out here with a car," Jenks said.

Jenks said the holdup man had told Mrs. Mackay he was armed and ordered her to hand over her money.

She did so, buzzed the alarm bell that connects directly with the police station with her foot, then whistled.

Roger Royea, 4061 Larchwood, who was in the bank to raise a loan for a motor home said he thought the whole incident was "really quite humerous."

Royea said the first person to chase out after the robber was a woman customer, who herself had once been a bank teller. In seconds, four or five others joined the chase.

After eluding Dillon, the getaway car was abandoned on the parking lot of the Hillside Shopping Plaza.

In the initial stages of the hunt city police were helped by their Saanich counterparts.

For a while the abandoned car was staked out. The whole area was carefully searched.

Several persons answering the man's description were questioned and later released.

Staff Sgt. Angus Stewart credited his men with "fantastic work".

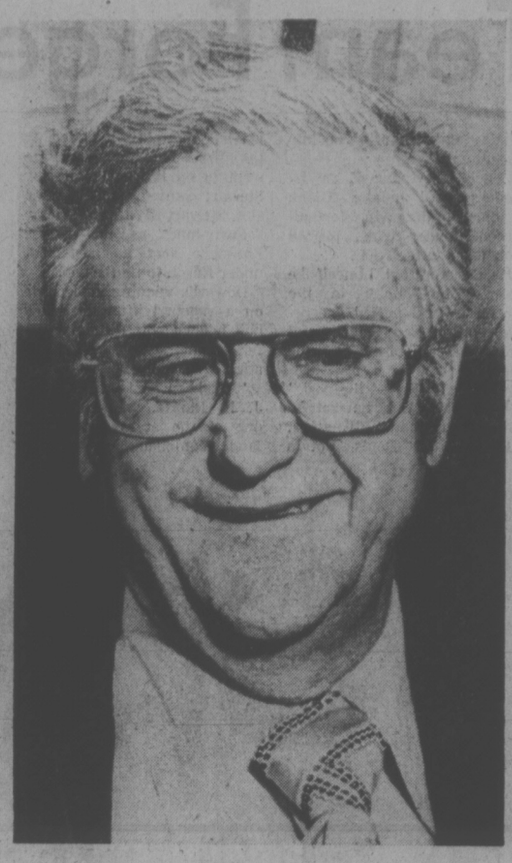

—Irving Strickland photos

JENKS . . . 'eight or nine times'

Jenks Jinxed On Holdups

Reporters covering Thursday's $2,732 robbery at the Royal Bank at 1006 Hillside were impressed by the co-operative cool kept by bank manager Gordon Jenks and his staff.

The reason is simple.

Jenks is an old hand at dealing with bank holdups.

In an interview, Jenks figured the latest was the "eighth or ninth" for him.

Jenks has been with the Royal Bank for 38 years, serving in several branches around the province.

He came here from Vancouver 18 months ago.

All the previous robberies were in Vancouver.

"The first robbery was right after the Second World War when I was an accountant in a bank," Jenks said.

He said he had been manager of at least four branches that had been held up.

Jenks credited Mrs. Judy Mackay, the teller whose station was robbed, with remaining calm under the tension.

★ ★ ★

—Irving Strickland photo

Jams and potato chips replace frozen food in freezer

Freezer Foods Frozen Out

Woodward's Stores Ltd. has turned off the power in its frozen food bins because it's run out of food to keep frozen.

"We've got about half of 1 per cent of the frozen food we normally have," food floor manager Bob Morrow said today.

"Ice cream is about the only thing we're still selling."

Woodward's and many other stores across the province are feeling the effects of the seven-week strike by 28 frozen food workers at three Lower Mainland divisions of B.C. Ice and Cold Storage Ltd., (CORPAC), Western Canada's largest food storage firm.

The workers are members of the Canadian Food and Allied Workers—Meat Cutters Local 212.

Morrow said Woodwards' Victoria store has been short of frozen foods for six weeks.

The frozen food bins have been filled with ordinary merchandise.

Bill Switzer of J. C. Switzer and Co., a local wholesaler, said his firm is running short of Minute Maid juices, Swanson TV dinners, Sara Lee cakes, all brands of frozen waffles, and many other products.

The strike has caused shortages in all 10 B.C. Woodwards stores, at Super-Valu stores, independent Shop-Easy stores, some Overwaitea Stores, co-operatives stores and more than 200 small independent groceries.

The union is seeking a $1.50 an hour raise in a one-year contract to give parity with workers employed by Kelly Douglas and Safeway food stores, said CFAWU business agent Leif Hansen.

Base rate in the last contract which expired Feb. 28 was $5.38 an hour.

One local wholesaler, Wilson Foods Ltd., says it hasn't been hurt by the strike.

Manager Henry Eng said he's been able to bypass CORPAC and ship in a carload of frozen food from the east, with which he can supply many independent stores in Victoria.

If the Kraft Foods Ltd. strike continues, Eng said he'll consider getting a carload of Kraft products from the east as well.

Production was halted this week at Kraft's Vancouver plant after 30 members of the Teamsters Union went on strike at the firm's Surrey distribution centre.

"The Kraft strike is going to hurt a lot of people next week," said Switzer.

Not all wholesalers and retailers deal with CORPAC, he said, but almost everyone carries Kraft products.

Housing Huddle Called

Victoria Mayor Peter Pollen and Ald. Murray Glazier, chairman of the city's housing committee, were scheduled to meet with Housing Minister Lorne Nicolson today.

Glazier, chairman of the Capital Regional District's land banking and housing committee, said the meeting would be the first breakthrough in the communication gap between the two levels of government.

"Since I was selected in November I know of at least two letters that have been sent to the minister, asking for a meeting," Glazier said, "The last one was in March."

He said letters had also been sent earlier, asking for the meeting.

Glazier said he felt Nicolson's assertion that municipalities were not filling their role in providing housing was unfair. Nicolson has cited Victoria and Vancouver as being delinquent in providing housing.

"I know of 20 projects we (the city) have initiated," he said, "While Dunhill (the provincially-owned agency) has only one in this area — in Saanich.

"It's a little discouraging for councils and those of us involved in housing to be accused of doing nothing. This certainly is not true."

Gov't Backing Out Of Vegetable Pact V.I. Growers Charge

The provincial agriculture department is backing out of an agreement with greenhouse vegetable growers, the B.C. Federation of Agriculture charged today.

Federation manager Jack Wessell said Agriculture Minister Dave Stupich denies an agreement reached four months ago bringing the growers under Farm Income Assurance was to cover 1974.

"After long negotiations we reached an agreement — a five-year contract with Jan. 1, 1974, the start-up date," said Wessell.

"We were advised by phone last week from the department of agriculture that the agreement would only cover half of 1974.

"There's no way in the world the federation will agree to that," he said.

"And the minister says he's making a concession because he never agreed to 1974."

The agreement would bring about 25 V. I. vegetable growers—20 on the Saanich Peninsula — under the assistance program.

He said Stupich's negotiators had agreed to cover 1974, and if department members are divided it isn't the growers' fault and they shouldn't be punished.

The growers are waiting for their application forms right now, Central Saanich grower Clyde Snobelen said this morning.

A member of the negotiating committee that reached the agreement, Snobelen said he and other growers are awaiting the forms by which they can be paid for last year.

Money given the greenhouse vegetable industry would probably be considerably less than $1 million, he said.

"But to the individual growers it would mean quite a bit."

"We were promised a cheque in April, 1975, for 1974," said Snobelen. "The only thing I can say at this point is we haven't got any money and won't get any in April.

"The money should have been in our hands right now."

Possible cutbacks in the agreement came up in the legislature Thursday when Socred MLA Hugh Curtis said he had received word that financial assistance to the province's 130 greenhouse vegetable growers would be reduced this year.

"There's been no agreement worked out with the growers," Stupich said today. "Nothing has been given to them or taken away as yet."

Ask the Times

Q. Having lived in Saskatoon where we have a priceless collection of antique cars in our Western Development Museum I was particularly interested in the Classic Car Museum in Victoria. Both collections raise a question. What is the most money ever paid for a used car? Can you tell me?—S.C.

A. The greatest price paid for any used car was the $153,000 paid for the armor-plated eight-seat Mercedes used in parades by Adolph Hitler. Earl Clark of Lancaster, Penn., bought the car for that price in 1973 at Scotsdale, Ariz.

The Times endeavors to answer questions of general public interest in this column. Personal replies to queries will not be made.

Questions should deal with matters of fact and be of general interest. The Times does not undertake to solve conundrums or legal problems.

High Schools Do the Job

A blood clinic at Reynolds high school produced 108 donors Thursday to bring the total for clinics this week to 917.

Red Cross spokesman Gerry Savage said today he estimates the clinics needed to produce 915 donors to meet the needs of local hospitals this month.

With a final clinic at Oak Bay senior secondary today, from 9:30 a.m. to noon and 1:15 to 3 p.m., that target will be surpassed but Savage noted the extra is needed because clinics during the summer months are traditionally smaller.

In recent years Red Cross blood clinics in Greater Victoria have not produced as much as was used by area hospitals and blood supplies had to be supplemented by donors elsewhere in the province.

Savage said much of the credit for success of this month's clinics must go to the high schools, which sponsored six of the clinics this week.

For the second time this week Royal Jubilee Hospital put out a special call for donors Thursday, asking for four units of B positive blood. Savage said Thursday's clinic was able to meet the call from its donors. B positive blood is found among 7 per cent of the population.

LOCAL SHIP MOVEMENTS

MARINE SCIENCES

William J. Stewart in Barkley Sound, Pandora II in Brentwood Bay, all other ships in port.

NAVY

Provider, Mackenzie, Qu'Appelle and Saskatchewan at sea, returning 10 a.m., May 7; Chignecto, Chaleur, Miramichi and Cowichan at sea, returning 6 p.m., April 28; all other ships in port.

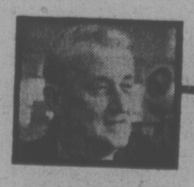

arthur mayse

It Could[illegible] Happen Here...Or Could It?

ONCE IN AN OUTDOORS magazine, I came on a projection into the future that pointed a moral. The characters were a father and son whose numbers had come up in the draw by which their government allocated a dozen hunting permits each year. It was the luck of a lifetime!

The pair bought their costly licences. They armed themselves with the finest of gear. On the appointed day, tense with anticipation, they set out to bag the single specimen of a rigidly-preserved species allowed them.

One mud clam.

We are still far from that state of depletion on our incredibly bountiful British Columbia coast. As a littleneck fancier who considers a well-constructed chowder one of life's more precious dispensations, I hope we never arrive at it.

But coming events cast their shadows before. The homely clam in edible condition is harder to come by than it once was along these shores.

The fisheries people have recognized that fact by imposing a daily limit of 24 clams on the non-commercial delver. They have also published an impressive list of polluted inter-tidal areas in which digging for bivalves is prohibited.

(If you plan to go clamming, get a copy of that list, and respect those closures. Other penalties aside, clams from a polluted bed can inflict a severe digestive upset or worse on the person who eats them.)

Even this early in the season of daytime low tides, the easily accessible clam beds are pockmarked with craters left by diggers who ply their spades with more energy than thought for the morrow.

Years from now, those pits rimmed by rocks heaved aside to bare the clam-inhabited stratum will still be virtually barren of sea life. In total, they mark the progressive ruination of beds that might have remained productive indefinitely if spared such destructive assaults.

If you want to locate good clams without ripping the be-Judas out of a beach, here's how to go about it. First, if your quarry is the passive littleneck or the larger butter clam of the Vancouver Island east coast, forget the inviting expanses of rock-free sand. Pick a stony, weedy low-tide flat and prowl it with an eye out for squirts.

A siphoning of chilly water up the pants leg tells the story: you're standing above the prime ingredient of a chowder, and right there is as good a spot as any to commence operations.

Clear a few stones. Watch the little shore-crabs scuttle to new retreats. Then, with a spade if you must, but preferably with a short-handled, four-clawed cultivator, start scratching in the space you've cleared. Littlenecks, plump and tasty morels locked in cross-hatched shells, lie close to the surface. If the considerably larger butter clams are present, you'll find them a few inches deeper.

If the bed is a rewarding one, you may take your limit without shifting your stance.

If it isn't, look for a pay-streak elsewhere. In any case, if you regard conservation as a personal challenge as well as a doctrine that industry should accept, tidy up before you go.

Fill in where you've dug. Replace the stones . . . not for mere neatness, but because by so doing you go a long way toward restoring clam habitat.

Tote your clams away in a bucket half-filled with sea water. Let the bucket sit in a cool spot for a few hours, so that the clams will cleanse their innards of grit. Then have at them as your appetite dictates.

Perhaps in a succullent chowder.

Or steamed until the shells open, skewered on a fork, and dunked in drawn butter.

Maybe for a change of pace, try them in fritters washed down with clam nectar.

And forget that future-probing tale with which I launched this screed! In spite of pollution, reckless harvesting and spreading population, it couldn't happen here . . .

Or could it?

Cinderella Team Forges On

NE WYORK (CP) — New York Islanders, once a sideshow but now the Cinderella team of the National Hockey League, have pulled even with Pittsburgh Penguins in their best-of-seven quarter-final playoff series.

The Islanders won their third straight game over the Penguins 4-1 Thursday night, tying the series 3-3 and setting the stage for the deciding seventh game in Pittsburgh Saturday night.

Centre Ralph Stewart and Garry Howatt scored second-period goals for a 2-1 Islanders lead and veteran Ed Westfall and Howatt put the game away with empty-net goals in the last minute of play. Rookie Pierre Larouche scored for Pittsburgh.

Coach Marc Boileau of the Penguins conceded that his club had taken the Islanders too lightly despite his warnings after running up a 3-0 lead in the series.

"When we won the third game of the series we kind of figured it would be all over on Sunday and it carried on into Tuesday night."

Coach Al Arbour of the Islanders said goalie Glenn Resch, in the nets for all three Islander wins, proved he belongs in the NHL.

Resch admitted himself he was a bit shaky in the scoreless first period, especially after Ron Schock and Pete Laframboise hit the posts.

"I literally kissed the post," said Resch. But he settled down and made 31 stops.

Defenceman Denis Potvin started the play that led to the first Islander goal. He went in on the side and saw Stewart coming in late on the slot, Stewart fired it in.

Forty-nine seconds later, Larouche sent a short shot under Resch to tie the score.

Howatt's winning goal came on a rebound after the puck had bounced off Pittsburg defenceman Dennis Owchar's stick.

"It's been a struggle," said J. P. Parise, who has been one of the stars of the Islander comeback.

"I think in the first three games we thought we were cute, we were fancy-dans and maybe we started to think we were good hockey players.

"And this is not our style at all. We are good hockey players if we are working, grinding it out, nothing fancy.

"We hit a couple of goal posts and so did they. I always believed there is no such thing as a lucky goal. You have to work. If you don't shoot, or don't work, you don't get that lucky goal."

GLENN RESCH
. . . proved he belongs

bill walker

A Coach Gets 40 Winks In Arena Parking Lot

Some notes and like that. And just what does an NHL coach do on a night off? He goes to a hockey game, that's what. Scotty Bowman and Phil Maloney were both interested spectators at the WCJHL final between Victoria Cougars and New Westminster Bruins last week. For Maloney it may have been slightly old hat because he had seen the clubs before. But for Bowman it was his first look at some of the western juniors and he got some good advice during the game because Claude Ruel, the former Montreal coach, had been the western route before and expressed more than a passing interest in Mel Bridgman.

Otherwise Ruel wasn't talking too much for publication. He said some players showed promise but he wasn't about to be more definitive. Maloney was slightly anxious as to why Bob Leslie wasn't playing in the Victoria goal because didn't he have the second best goals-against average in the league, 3.48 compared to Bob Oleschuk of Saskatoon who had 3.09? But nobody present could answer that question. And if you don't think that the strain of the NHL playoffs gets to the coaches, think again. Because Maloney, who arrived late for the game, said simply, "I got here early, closed my eyes for a few minutes and fell asleep in the parking lot."

★ ★ ★

And what does an NHL linesman do on his night off? Same answer. Because the mustachioed gentleman emerging from the officials' room was Matt Pavelich. Meanwhile, the talk too was about Bob Hess of the St. Louis Blues, because after all, he had been drafted from New Westminster. And he is being highly considered for rookie-of-the-year honors in the NHL. He established all sorts of first-year marks for the Blues, new team record for most points, defenceman, most assists, one season, rookie; tied team record for most consecutive games, scoring assists, player.

A former Victoria Cougar (pro) coach George Agar was saying too that he was impressed with Bridgman. "They may knock his skating," he admitted, "but he gets there and that's what counts. He can shoot and he's got enough of a mean streak in him that he should be able to handle himself in the NHL." If that's a capsule comment on the WCJHL scoring champion, it means that California is interested. But George, on the other hand, was disappointed in Rick LaPointe for his below-par performance in the latter part of the season. "I can't understand it," he said.

★ ★ ★

Oh, well, such is a part of the work-a-day pattern. Then there was the unadvertised weekend special. This was a fishing trip with Ted Peck of Sportsman's, through the courtesy of the Steve Skillings' rink which won the Playland bonspiel. And when two of the rink members couldn't show, two guests were invited. And that is how it came to be known that if Archie Browning may have been a Hall-of-Famer in lacrosse and about to try and lift the Shamrocks into a place of eminence in the Western Lacrosse Association as a coach this season, he definitely is no shucks as a fisherman.

Ask Peck! Because Archie had all the salmon strikes "see the rake marks," explained Peck, got only one fish, a whiting (whatever that was because some hadn't seen anything like it before), and received a personal instructional lecture from Peck so it wouldn't happen again. Oh, sure the rest of the party scored. Not high mind, but scored. Kim, Archie's son, had a grey cod and a dogfish; yours truly, a fiercely-fighting grey cod, and Murray Walker was king fisherman with four, all different. There was a grey cod, rockfish, hake and a dog. It wasn't Ted's fault. His advice was explicit and he was the perfect host. Besides the fish were there. One boat anchored nearby in Gibson's Gap got three salmon, the biggest about 18 pounds, and another boat, close by did likewise.

★ ★ ★

Ted was explaining that he only mooches for salmon now. "A herring is a salmon's natural food," he said. "And there's really nothing like the thrill of getting a big fresh spring on a light line." He uses 12-pound test and 10-pound test leader. "Of course, we never found out. Ted admits to once being a troller. It was on the Island. "I guided at Wilcuma in Cowichan Bay in 1951," he revealed. "It was on a cash basis. So much a fish, or no pay. It helped to put me through first year in University."

His guest log is interesting too because it does contain some of the world's who's who. "That fellow," he said of a scrawled signature in Japanese," was the multi-billion dollar owner of the Honda Corporation. He got a fish. Mickey Mantle got a salmon. Judy LaMarsh caught several. And Bill Russell, he got one." Ah, yes, it was an instructive and informative day. But for Archie, all is not lost however. The lacrosse season opens May 6. in Vancouver

—John McKay photo

SATURDAY'S JACKSON CUP soccer final between Vic West and London Boxing Club brings back memories of 1925-26 season to Bill Campbell, fullback on winning Veterans of France club that season. Campbell is lower right in picture of former championship club. (See story on page 21.)

Softball Squads Ready But Not So Some Parks

By ERNIE FEDORUK
Times Staff

The team that pushed softball into the public's eye in a big way last year may have a starting problem this weekend.

And some of the district's 148 other teams also are concerned although the problem isn't as urgent as the one confronting Victoria Bates.

The softball season, for the majority, is scheduled to start May 4.

For Bates, runnerup to Oshawa Tonys in the Canadian senior men's championship last year, this is supposed to be opening weekend.

Bates were due to open the Pacific Coast Men's Fastball League season Saturday and Sunday with a four-game series against Vancouver Magicians.

Bates were having difficulty acquiring a suitable playing field as the result of the labor strife involving civic outside workers represented by the Canadian Union of Public Employees.

Since several of the Bates team, including manager Joe Patterson, are union members, Royal Athletic Parks—the team's "home" field—is out. Tentative arrangements were made to use Royal Roads on Saturday and to play Sunday's two games at the Canadian Forces' Colville Road field.

Bates' manager Jack Bell said Thursday that Royal Roads' field wasn't suitable. The Colville Road field is adequate, but not available for Saturday.

Bell, in the midst of scrambling for another site, said Bates were "trying to decide if it was feasible to bring Magicians over for just the two Sunday games, or postpone the season's opening series."

A decision was to be made this afternoon.

Meanwhile, executives of the men's and women's leagues in the district expressed some concern over the park situation but busily went ahead with plans for openers May 4.

Set to start on May 4 are the Stuffy McGinnis Major Men's League, the Victoria Senior Women's League, the Heywood Avenue Park Senior Men's League and the Sidney Senior Men's League.

Here is how the leagues shape up:

McGinnis League

Relinquishing a two-park operation in the city, the McGinnis League will operate at Central Park with out-of-town dates at Sooke, Port Angeles and Nanaimo.

League executive consists of president Jim Hubbard, secretary-treasurer Joe Grexton and vice-presidents Pat Hall, Gary McInnis and Bud Livingstone.

Eight teams to start. In addition to Sooke, Port Angeles and Nanaimo, the others are Seaboard Construction, Mike's Sport Shop, Ingraham Hotel (the former Century Inn team), Tony's (Y-NOT) Holdings (nee Labatts) and Royal Oak Sporting Goods.

The big addition is Nanaimo's return to the Central Park fold after a few year's absence.

Senior Women

Eight teams to play at Hyacinth Park. Former pitcher Tony Morton sponsors another Y-NOT entry as the only new one while Esquimalt Hygrade Radio, a junior squad, returns to senior company. Returning teams are Esquimalt Combos, Ingraham Hotel, Seaboard Construction, Stockers, MacDonald's Furniture and CJVI Vicettes.

Executive is headed by Darline Hotchkiss and includes Mavis Turner, Bill MacDonald, Kay Kaminski and Pam Duncan.

The big loss, for the league as well as for Vicettes, is the battery combination of pitcher Rosemary Fuller and Joanne Mick. The starry young ladies are due to play with Vancouver Green and Louie, the Canadian champions, this season.

Heywood League

Eight, the nice round figure for a balanced schedule, also to start in the new league at Heywood. President Charlie Pye describes it as rising "from the ashes of the Industrial League" and it "will be a fun league."

Entries are Capital Builders, Eagles, London Boxing Club, Metro Toyota, Molsons, Tony's (Y-NOT, Webb and Trace and William Head Steelers.

Sidney League

Five definite starters but a last-minute development could bring in two junior squads to play at Sanscha insurance goal early in the Park.

Committed are KOA Kampground, Sidney Hotel, Seaboard Properties, Harvey's Sporting Goods and Cloverdale Paint.

League president Murray Dunnett "would like to have" Sooke and Cordova Bay—the only two junior men's teams in the district—join the Sidney League.

As of Thursday, the juniors were registered with the Colwood and District Association but without a "competitive" league through which they could acquire experience.

Attempts were eing made to place the juniors with "one of the senior leagues."

Colwood District

The biggest and most expansive.

Al and Thelma Beasley coordinate the activities of 117 teams from Sidney to Sooke.

For boys and girls, the Colwood Association has leagues for juniors, juveniles, midgets, bantams, peewee and squirts.

Westminster Bounces Back

SASKATOON (CP) — New Westminster Bruins scored twice in the opening period and held on to defeat Saskatoon Blades, 2-1, to get back into the Western Canada Hockey League's best-of-seven final.

The Bruins trail Saskatoon, 2-1, with the fourth game here tonight and the fifth here Sunday.

Bryan shmyr scored at 39 seconds of the first period and Brad Maxwell caught Bill Oleschuk in the Saskatoon goal when he fired a shot from the point with the goaltender out of the net.

Ron Valade scored Saskatoon's lone goal early in the second period but from that point on, the Blades were unable to beat Gord Laxton.

Saskatoon's Danny Arndt was in on a breakaway early in the third period and had Laxton beaten, but his shot hit the side of the net. Later in the period, Arndt missed an open corner as Ralph Klassen stole the puck in the New Westminster end and found Arndt alone in front of the net.

Laxton finished with 36 saves to 35 for Oleschuk.

New Westminster took six of eight minor penalties.

NEW WEST. 2, SASKATOON 1

First period
1. New Westminster, Shmyr (McNeice, Pachal) 0:39.
2. New Westminster, Maxwell (Shinske, Fleck) 6:22.
Penalties: Berry (NW) 2:18; B. Chapman (S) 9:26; McNeice (NW) 13:57.

Second period
3. Saskatoon, Valade (Williams) 6:35.
Penalties: Sleep (NW) 1:03, 8:09; Cameron (NW) 15:40.

Third period
No scoring.
Penalties: Beck (NW) 4:05; Federko (S) 12:23.

Stops by				
Laxton (NW)	17	11	8	—36
Oleschuk (S)	18	9	8	—35

Attendance: 4123.

NHL SUMMARY

PITTSBURGH 1, ISLANDERS 4

First Period
No scoring.
Penalties — Paradise (P) 5:08; Lewis (NY) 12:25; Marshall (NY) 15:28; Burrows (P) 17:37.

Second Period
1. New York, Stewart (2) (D. Potvin, Gillies) 4:07.
2. Pittsburgh, Larouche (2) (Kelly, Arnason) 4:56.
3. New York, Howatt (1) (Nystrom, St. Laurent) 15:16.
Penalties — Pronovost (P) and Howatt (NY) 5:14; Hart (NY) 7:05; Paradise (P) 11:20; Shock (P) 12:37.

Third Period
4. New York, Westfall (3) (Drouin, Parise) 19:34.
5. New York, Howatt (2) (Marshall) 19:39.
Penalties — none.
Stops:

Innes (P)	16	12	8	—36
Resch (NY)	12	8	11	—31

Attendance: 14,865.

Cage Clinics Slated For Oak Bay High

The second annual Oak Bay Bays mini basketball clinic begins Monday, May 5, and will continue each Monday and Wednesday from 6 to 8 p.m. at Oak Bay Senior High School.

The clinic, open to all youngsters 8 to 12 year of age, is conducted by Bays' coach Don Horwood assisted by members of his city and Island championship team. Grant Boland, who played for the B.C. championship Bays in 1973 and '74 and was a member of this year's Canada Winter Games team, will be a guest coach.

Up to 50 players can be accommodated and registration takes place next Wednesday at 7 p.m. at the Oak Bay gym. Registration fee is $3.

Horwood also will conduct a Conifer regional basketball camp at Oak Bay High Aug. 11-15 for up to 72 players. Guest coaches from the Victoria area will be announced later and five pro basketball players or coaches, also to be named later, will visit the camp.

There will be three hours of instruction plus games from 9 a.m. to 3:30 p.m. daily with players to bring their own lunch. All-stars will be picked for a game in Abbottsford Aug. 15.

Cost of the camp is $62.50 and applications should be sent to Conifer Basketball Camp, Inc., care of Ernie McKie, 1885 Buse St., West Linn, Ore. 97068.

WHAT VALUE TENNIS? TRY A MILLION PLUS

LAS VEGAS (AP) — The value of Saturday's challenge tennis match between Jimmy Connors of the United States and John Newcombe of Australia has gone past the $1 million mark, the promoter said Thursday.

Bill Riordan, who manages Conners and also promotes the match at Caesars Palace, said:

"The winner could get $500,000 and the loser close to $300,000. Foreign television revenues have pushed this match past $1 million."

Originally, Caesars Palace put $250,000 on a winner-take-all basis and CBS television added an estimated $300,000.

THE COBRA HITS AGAIN

QUEBEC (CP) — If Quebec Nordiques hope to stop Minnesota Fighting Saints they will have to neutralize Mike Walton.

The right winger scored two goals, including the game winner Thursday night, to give the Saints a 5-3 victory and a 1-1 tie in their World Hockey Association best-of-seven series against the Nordiques.

"Walton struck like a cobra tonight, the way only he can," Minnesota coach Harry Neale said.

Goaltender John Garrett added; "As Walton goes, so do the Saints."

Trailing 2-0 after the first period, the Saints ambushed Quebec with four goals in the second period.

George Morrison on a power play effort, Walton, Rick Smith and Walton again beat Nordiques goaltender Richard Brodeur who faced 20 shots in the period.

Mike Antonvich added an insurance goal early in the third period for Minnesota while Marc Tardiff with two and Allan Globensky scored for the Nordiques.

With his two goals and an assist on Morrison's effort, Walton lifted his total to 18 goals and 14 assists against Quebec during regular-season and playoff games.

Elsewhere in the WHA, San Diego Mariners and Houston Aeros start their best-of-seven semi-final tonight in San Diego.

sports

DOUG PEDEN - EDITOR

Just Breaks Of the Game

By The Associated Press

Two years ago, Ken Forsch broke Von Joshua's hand with a pitch.

Thursday night, Joshua broke Forsch's heart with a hit.

Joshua, whose career was once interrupted by a Forsch delivery, got a chance to pay him back partially with a game-winning hit Thursday night that led San Francisco Giants to a 6-5 win over Houston Astros.

"The game-winning hit was nice, but even bigger was the fact that I beat Ken Forsch," said Joshua after knocking in Derrell Thomas with a single. "Forsch broke my hand two years ago. I was with the Dodgers then, and I got hurt at Los Angeles.

"It was in April and I was hitting .340 at the time and platooning and finally getting to show what I can do. Then I got hit by Forsch on the wrist. Things were never the same after that.

"I never did get a chance to play when I came back off the injured list and I finally asked to be traded."

In other National League baseball games Thursday, Los Angeles Dodgers beat San Diego Padres 11-6, Cincinnati Reds defeated Atlanta Braves 11-3 and Chicago Cubs beat Philadelphia Phillies 4-1.

Deron Johnson's two-run homer in the ninth inning lifted Chicago White Sox to a 4-3 comeback victory over Minnesota Twins in one of three American League games played Thursday.

In other A. L. games, Oakland Athletics edged Kansas City Royals 3-2 and Texas Rangers blanked California Angels 5-0.

The Giants started their winning rally off Forsch with Steve Ontiveros' double. Thomas ran for Ontiveros and two outs later, raced home with the go-ahead run on Joshua's base hit. The Astros tied the game 5-5 in the eighth inning when Cliff Johnson walked with the bases loaded on four pitches from reliever Gary Lavelle.

AMERICAN LEAGUE
Eastern Division

	W	L	Pct	GBL
Boston	7	5	.583	—
Milwaukee	7	5	.583	—
Baltimore	5	5	.500	1
Detroit	5	5	.500	1
Cleveland	4	5	.444	1½
New York	5	8	.385	2½

Western Division

	W	L	Pct	GBL
Oakland	11	5	.688	—
Kansas City	9	5	.643	1
California	7	7	.500	3
Minnesota	6	9	.400	4½
Texas	6	9	.400	4½
Chicago	5	9	.357	5

Texas 000 103 010—5 7 1
California 000 000 000—0 5 1
Brown 1-1 and Sundberg; Ryan 4-1, Scott (7), Kirkwood (8) and Egan, Rodriguez (8).

Chicago 000 000 004—4 8 0
Minnesota 000 010 110—3 8 0
Wood 1-4, Forster (9) and Downing; Blyleven, Burgmeier 1-1 (9), Campbell (9) and Borgmann. Home runs: Minnesota — May (2nd), Johnson (2nd).

Kansas City 001 100 000—2 7 2
Oakland 010 010 10x—3 8 1
Splittorff 1-2 and Stinson; Abbott 2-0 and Tenace. Home run: Oakland — Tenace (2nd).

NATIONAL LEAGUE
Eastern Division

	W	L	Pct	GBL
Chicago	9	4	.692	—
New York	6	6	.500	2½
Philadelphia	6	7	.462	3
St. Louis	6	7	.462	3
Pittsburgh	5	6	.455	3
Montreal	5	7	.417	3½

Western Division

	W	L	Pct	GBL
San Diego	9	5	.643	—
San Fran.	9	7	.563	1
Atlanta	9	8	.529	1½
Los Angeles	9	8	.529	1½
Cincinnati	9	9	.500	2
Houston	5	13	.278	6

San Francisco 120 001 101—6 9 2
Houston 000 310 010—5 10 3
Barr, Williams (6), Moffitt (7), Lavelle 2-0 (8), Heaverlo (9) and Dave Rader; Richard, Scherman (6), Granger (7), Crawford (7), York (8), Forsch 0-2 (9) and May. Home run Houston — Doug Rader (1st).

Los Angeles 100 036 010—11 14 1
San Diego 110 030 001—5 10 3
Rhoden 1-0, Downing (6) and Yeager; Freisleben 1-2, Frisella (6), Tomlin (6), Foster (7), Folkers (9) and Kendall. Home runs: Los Angeles — Cey (5th), McMullen (1st); San Diego — Winfield (4th).

Philadelphia 010 000 000—1 8 1
Chicago 002 020 00x—4 8 1
Lonborg 1-1, Hilgendorf (5), Garber (7) and Boone; Stone 3-0 and Swisher.

Cincinnati 010 001 441—11 18 0
Atlanta 100 000 020— 3 9 2
Billingham 1-1 and Bench; Niekro 1-2, Easterly (7), Leon (8), House (8) and Correll. Home runs: Cincinnati — Foster (3rd); Atlanta — Baker (4th).

SPORTS MENU

TONIGHT

RUGBY
7 p.m. — High school exhibition, Crescent Heights of Calgary vs. Victoria Titans, Royal Athletic Park.

SATURDAY

SOCCER
2:15 p.m. — Island League, Jackson Cup final, Victoria West vs. London Boxing Club, Royal Athletic Park.

RUGBY
2:30 p.m. — Victoria Union, first division playoff final for Barnard Cup, James Bay Athletic Association vs. UVic Vikings, Macdonald Park.
1 p.m. — Victoria Union, second division playoff final for Times Cup, UVic Norsemen vs. Nanaimo, Macdonald Park.
1 p.m. — High school exhibition, Crescent Heights of Calgary vs. Belmont-Fisher, Macdonald Park.

FIELD HOCKEY
10 a.m. — Opening of B.C. junior women's tournament, University of Victoria.

AUTO RACING
SUNDAY AFTERNOON
GATES OPEN 12 NOON
TIME TRIALS 1 P.M.
RACING ACTION 2 P.M.
★ SUPER STOCKS ★
★ CLAIMERS ★
Adults $3.00, Students & O.A.P. $2.50
Children 6-12 $1.00
Rain Date Monday Night 7 p.m.
WESTERN SPEEDWAY

OUTDOORS
stewart lang

Chemainus Dam Concept Slowly Dissolving Away

Some rambling notes along the trail:

Gerry Smith, mayor of North Cowichan and one of the prime supporters of a water storage dam on the Chemainus River, gave some hope to opponents of the project following a meeting with water resources minister Bob Williams last week . . . Smith stated he was "pretty sure" the provincial government would not come out in favor of the dam when the current government study on alternative sources of water is completed in November . . . He was happy, however, about the $70,000 to $80,000 the province is investing in a search for adequate water . . . This is far more than the municipality could have spent . . . I'm left wondering whether this was what somebody wanted all along?

* * *

I'm probably just a little bit fatter after the fantastic spread put on at the Metchosin Bowmen annual game banquet last Saturday night . . . Jim Hatter and Doug Wood were big winners when it came time for the trophy presentations . . . Both collected Master Bowhunter trophies from the B.C. Archery Association — and there were only four presented in the province this year . . . Hatter and Wood were also included in the list of BCAA medallion and pin winners along with Dorothy Wood (Doug's wife and the first woman to win a bowhunting award on Vancouver Island), Bruce Hatter (Jim's 13-year-old son), Bernie Riddle, Jim Frost, Mike Patenaude, Bob McCulloch and Tim Archer . . . Winners of club plaques and trophies (with game bagged in brackets) with Jim Hatter (cougar, bear, rabbit, carp, gopher, ground hog), Doug Wood (deer, rabbit, grouse, gopher, carp, starlings), Dorothy Wood (gophers, grouse), Riddle (rabbits), Archer (rabbits), Frost (deer, rabbits, grouse), McCulloch (raccoon, grouse) and Bruce Hatter (deer, grouse, rabbit, carp) . . . Winners of target trophies were Karen Frost (ladies' high score), Glen Bryan (junior), Doug Poirier (men's instinctive) and Charles Hannaford (men's freestyle).

* * *

Diogenes was reported to have travelled the roads of ancient Greece carrying a lantern in broad daylight, looking for an honest man . . . Maurice Wrixon, an ardent fly fisherman who haunts the upper portion of the Cowichan River every spring and summer, didn't have to look that hard for one . . . While setting off on a trip recently, he placed his two split cane Hardy rods (which rank among the most expensive kind) on the trunk of the car and forgot about them until he reached the Cowichan . . . Naturally they were missing by that time, falling off somewhere en route . . . He concluded they probably dropped off close to home and contacted the Saanich Police . . . As luck would have it, another angler had found the rods and, realizing their worth, had turned them in to the police . . . Maurice suitably rewarded Malcolm Shrimpton with a bottle of the finest product of Scotland.

* * *

Frank Wratten and Ken Ryan, both of Victoria, were the $100 bonus draw winners for the Dec.-Jan. period in federal fisheries' Georgia Strait Head Recovery program . . . Fishermen are reminded that the new reward system is not in effect . . . The standard $3 award for the heads of all nose-tagged chinooks and coho caught in Georgia Strait has been discontinued . . . Instead, the fisherman's name will be entered in a draw for a $500 top prize and six secondary $50 prizes in each period . . . So remember to turn in the heads of any salmon missing the adipose fin.

Bruce Lohr captured top prize in the Chinook Club's monthly Sunburn Derby on Sunday . . . His catch tipped the scales at 10 pounds . . . Garry Vaughan came second with a 7:06-pounder and Mike Engel was third with a 5:08-pounder . . . All three fish were caught in Finlayson Arm.

* * *

Methuselah, a wizened 4,600-year-old bristlecone pine in the White Mountains of California, now has a rival . . . Long thought to be the oldest living thing, the bristlecome might be as much as 1,500 years younger than a sun tree (Chamoecyparis obtusa) found by Prof. Chow Hui-yen of the College of Chinese Culture in Taiwan . . . A botany professor, Chow was leading a student exploration team when he found the tree at the 550-foot level in the central mountain range.

Jackson Cup Reflects History

By BILL WALKER
Times Staff

The Jackson Cup is to city soccer what the Stanley Cup is to hockey, and Saturday at Royal Athletic Park should be no exception.

The winner between the Vic West Football Club and the London Boxing Club will be No. 1 in town and the holder of a trophy that has been in existence longer than any other in sport in the city.

It was in 1915 that Sir John Jackson, builder of the Ogden Point Area, put up the trophy bearing his name for competition. It has been symbolic of district soccer supremacy ever since.

Saanich Thistles won the trophy first and Vic West has captured it the most times, 14, but Bill Campbell would like to recall the 1925-26 season most of all.

That was the season the Veterans (really the Veterans of France) had their finest hour.

Bill was a fullback then, and a fine one. "Red" Meredith was his partner at fullback. "Oh, we won it easy," he recalled, as he looked over the championship team picture he and his wife have kept since that time. And he's got the medal to prove it too.

"It was a big series then," he recalled. "And then we went on to the B.C. playoffs."

And the record shows the Veterans defeated Vancouver South Hill 2-0 in a replay on the mainland after drawing 3-3 at home. Then the Veterans were matched against arch-foe Nanaimo in the final.

"We lost that one," he recalled, "in the rock pile at Ladysmith." And it turned out that actually Nanaimo had won the first game in Vancouver, but had used an ineligible player, Appleby, and a replay ordered. The Veterans went down 2-0 in the final.

"Still it was our best year," said Campbell, who otherwise may be remembered as a bartender at the Pro Pats several years ago.

"And yes, I think some of the lads are still with us," he said. "There's Tom Bridges, Reg Clarkson, Tom Smith, Alex Cameron . . . they're still here. And that was 50 years ago. There may be others. I've lost track of some." Others on that club were S. Merfield, S. Phillips, Geo. Wales, R. Preston, T. Rickenson, T. Thornett, F. Bowman.

Of course there have been other cup winners through the years, but basically this is it, the biggie, in the city club soccer program.

And if the youthful Wests may have the energy, averaging only 19 years of age, and have some outstanding juniors such as Mike Hardy, Steve Moss and Greg Booth, all 18; plus some fine graduates of the Victoria Boys' Club team of two years ago, Jim de Goode, Steve Forsland, John McGuire and Waining Lee, the Boxers may have the strength and the experience.

They have played stronger defensive football through the year and besides, have two national team members, Bob Bolitho and Brian Robinson on their roster, plus a capable front line of George Pakos, Dean Stokes, Frank Woods and Bolitho among others.

Still, the Wests have won the trophy four times out of the last five years and tradition dies hard in football. Who knows, maybe 50 years from now, one of them will recall this day.

The winner goes on to the Province Cup series against Chehalis, the Fraser Valley rep, at Athletic Park in next Sunday's semi-final.

CUMBERBIRCH
Insurance Agencies Ltd.
Motor Vehicle Transfers
PLATES and DECALS
1314 Quadra, 388-4221
Between Yates and Johnson

Sydney Selected

Sydney Thomson of Royal Colwood was included on the Canadian team of six 17-year-old girls invited to compete in tournament at the Monterey Country Club in Monterey, Calif., June 28-July 3.

The Canadian Ladies Golf Association announced the makeup of the team Thursday. The tournament will mark the 25th anniversary of junior golf in California.

Other teams have been invited from Great Britain, Japan and South America.

Jill Badger of Vancouver, Jackie Davies of Edmonton, Judy Ellis of Kitchener, Stacey West of Toronto and Louise Trembley of St. Leonard, Que., are the other members of the Canadian team.

HOCKEY TRAIL

ONTARIO MAJOR JUNIOR
Hamilton 3, Toronto 2.
(Toronto leads eight-point series, 4-2.)

CENTENNIAL CUP
(Tier-two junior)
Guelph 7, Smith Falls 2.
(Guelph leads best-of-seven eastern final, 2-1.)

Spruce Grove (Alta.) 6, Selkirk 5.
(Spruce Grove leads best-of-seven western final, 2-0.)

STARTING MAY 1ST
FLY
DAILY TO:
COMOX
CAMPBELL RIVER
POWELL RIVER
with
ISLAND AIR
386-6931

PACIFIC CANOE BASE
2155 Bowker Place
(1 Block north of arena)
382-1243
Cedar, aluminum and fibreglas canoes
Ranger racks and canoe clamps
Canoe and double paddles
Motor Brackets

This pamphlet could change your life

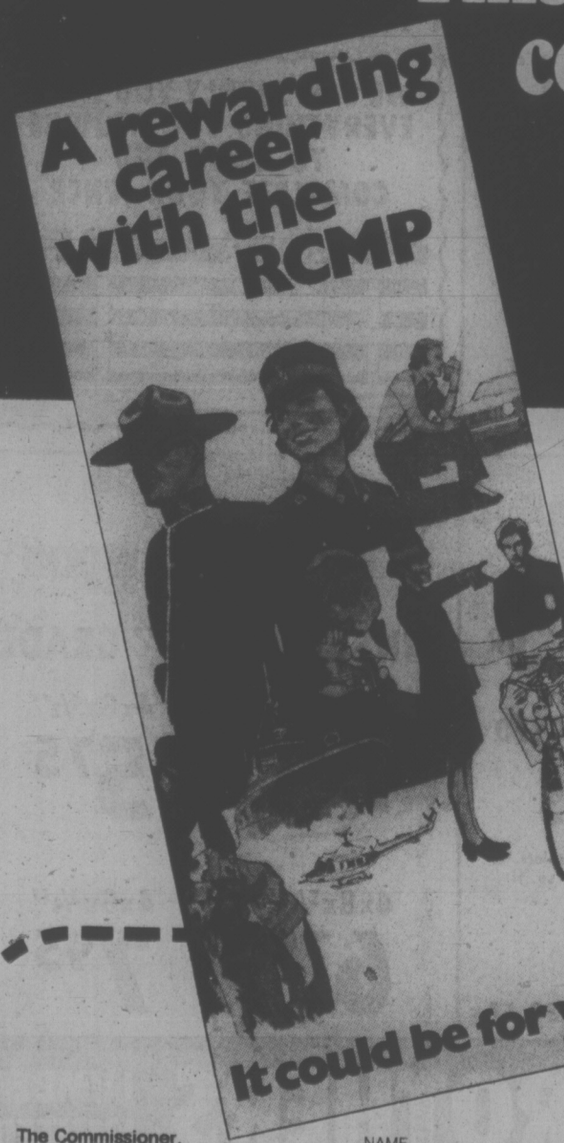

. . . Interested in a career that's far from ordinary . . . that offers a life of action, challenge and variety? Then we'd like to send you this pamphlet. It outlines the opportunities that exist for young Canadians as members of one of the most respected police forces in the world . . . the Royal Canadian Mounted Police.

Even if you've never before considered a career in law enforcement, we think you'll find it of interest . . . particularly the sections on training, duties of the Force, salaries and day-to-day activities of members.

If you're a Canadian citizen at least 18 years of age with a Grade 11 education or equivalent, in good physical condition and over 5'8" (male) or 5'4" (female) — or if you have a son or daughter who might qualify — clip the coupon and mail it today. The RCMP . . . it could be for you.

Please send me the pamphlet "A rewarding career with the RCMP".

The Commissioner,
R.C.M. Police,
Ottawa, Ontario.
K1A 0R2

NAME
STREET
CITY
PROVINCE POSTAL CODE

E-2

3 DAYS ONLY FRI., SAT., MON.

1975 DODGE DARTS
. . . 2-Door Hardtop Swingers
YOU PAY ONLY
$4477

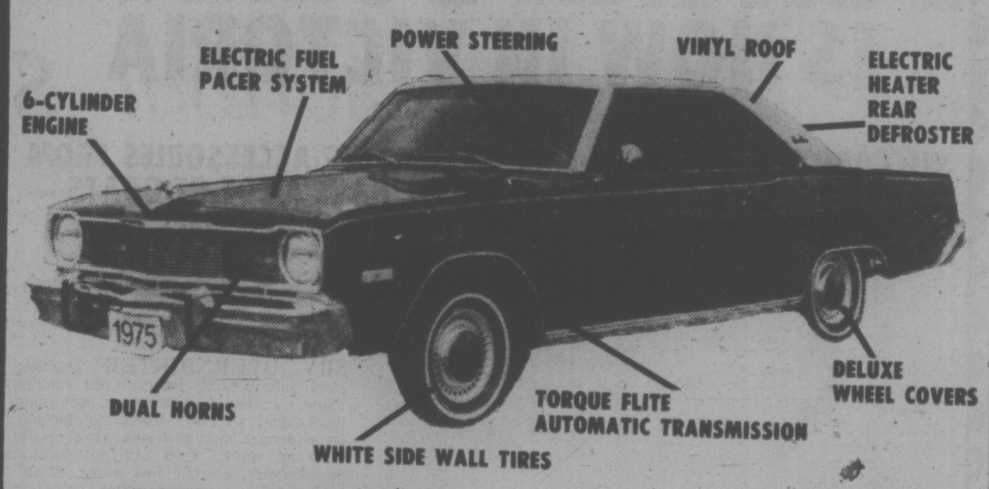

LIST PRICE NEW WAS $5233.25

MORE For your Dollar

Dart Swinger 2-Door Hardtop $4177.00

Torque Flite Automatic Transmission	$ 283.85
White Side Wall Tires	$ 39.35
Vinyl Roof	$ 104.10
Deluxe Wheel Covers	$ 35.30
3-Speed Wipers	$ 8.85
Light Package	$ 37.60
Interior Day Nite Mirror	$ 9.05
Left Remote Control Mirror	$ 18.35
Body Side Moulding	$ 22.20
Door Upper Frame Moulding	$ 31.65
Wheel Opening Moulding	$ 19.20
Power Steering	$ 147.85
AM Push-button Radio	$ 82.20
Sill Moulding	$ 25.55
Deluxe Insulation Package	$ 57.05
Dual Horns	$ 70.20
Instrument Panel Mounted Hood Release	$ 12.40
Electric Fuel Pacer System	$ 34.65
Electric Heated Rear Defroster	$ 79.85
LIST PRICE TOTAL	$5233.25

HAVE A HAPPY DAY AT NATIONAL!

NOW HERE'S THE "CLINCHER!" PLUS BALANCE OF NEW CAR WARRANTY

New 12 Month Unlimited Mileage Warranty. It's going to take better care of the people who buy our cars.

For the first 12 months of use, any Chrysler Canada Ltd. dealer will fix without charge for parts and labour, any part of our 1975 passenger cars we supply (except tires, which are covered by the people who make them) which proves defective in normal use, regardless of mileage.

Special policies and programs include the replacement of selected items such as brake linings, shock absorbers, tail pipes and mufflers should they wear out in normal use during the first twelve months.

Just arrived. Fleet of 15 cars . . . yes all carry balance of new car warranty.

INSTANT FINANCING ON APPROVED CREDIT!

(National Motors (Victoria) Ltd. Dealer Licence Number D-3722)

Dodge CHRYSLER SALES/SERVICE

NATIONAL CHRYSLER DODGE
Both sides of 800 Block YATES ST. • 384-8174

Colbert Sets Hot Pace

CARLSBAD, Calif. (AP) — Jim Colbert, a longshot in a field of winners, broke a season-long slump with a seven-under-par 65 for a two-stroke lead Thursday in the first round of the $200,000 Tournament of Champions golf competition.

Al Geiberger, who had a 67 on the windy, 6,855-yard La Costa Country Club course, was the only other man in the elite field of 30 able to keep the hot-putting Colbert in sight.

Masters champion Jack Nicklaus had a 70 — five strokes off the lead — that he called, "basically a very dull round."

Johnny Miller, the defending titleholder, went to a two-over-par 74 that just about ended his hopes of winning again in this event that brings together only the holders of regular tour titles from the last 12 months.

"I don't expect to win the tournament now," said Miller. "But it's a nice feeling to know in the back of your mind that you can pick up four or five shots on the field at any time."

Veteran Gene Littler and Tom Watson shared third place at 69.

Nicklaus was tied at 70 with U.S. Open champion Hale Irwin and veterans Bobby Nichols and Dave Hill.

Colbert, a 34-year-old veteran of 10 years on the tour, had gotten off to one of his slowest starts in his career. He had played 12 tournaments coming into this one and had made the cut in only half of them.

"I was off for four months last fall when my wife was sick and had to have an operation," Colbert said. "When you're off that long you have to pay the price. I'm just trying to get back in the swing of things."

His swing was fine and his putting was magnificent. The balding, Colbert one-putted 10 times and used only 26 strokes on the relatively slow greens at this resort complex.

He made his big move with birdies on five of seven holes, starting at the sixth, and capped off his effort with a 23-foot birdie putt from the fringe on the 17th.

Jim Colbert	33-32—65
Al Geiberger	33-34—67
Gene Littler	34-35—69
Tom Watson	33-36—69
Dave Hill	36-34—70
Hale Irwin	32-38—70
Bobby Nichols	33-37—70
Jack Nicklaus	34-36—70
Larry Ziegler	37-34—71
J.C. Snead	35-36—71
Miller Barber	36-35—71
Hubert Green	33-38—71
Tom Weiskopf	37-34—71
Jerry McGee	36-35—71
Allen Miller	32-39—71
Lee Trevino	35-37—72
Dave Stockton	37-35—72
Gary Player	36-36—72
Richie Karl	37-36—73
Bud Allin	37-36—73
Pat Fitzsimons	40-34—74
Bob Murphy	37-37—74
Johnny Miller	38-36—74
Rod Curl	38-37—75
Terry Diehl	36-39—75
Gary Groh	36-39—75
Bob Menne	35-40—75
Vic Regalado	40-38—78
Forrest Fezler	38-40—78

Six Share Lead

TALLAHASSEE, Fla. (AP) — Six players, including 1972 champion Bob Shaw, covered the 7124-yard Killearn Golf and Country Club course with five-under-par 67s Thursday to share the first-round lead in the $60,000 Tallahassee Open.

Tied with Shaw were Bobby Mitchell, John Toepel, Ralph Johnston, Steve Melnyk and Rick Massengale.

A stroke behind the leaders were Larry Wise, Alan Tapie and Jim Marshall.

At 69, two strokes off the pace, were Bert Yancey, Mike Long, Sammy Rachels, Larry Nelson and Spike Kelley.

Canadians Bob Panasiuk of Windsor and Ben Kern of London carded 73 and 75, respectively.

HOMELITE

RUGGED POWER!

For the professional, the farmer and the occasional weekend user, the XL-Automatic offers
• Easy, dependable starts
• Fast cutting action
• Automatic oiler with manual override
• Quiet-tone muffler
• 11, 16, 20 and 24 bar sizes
And more Homelite features!

XL-AUTOMATIC

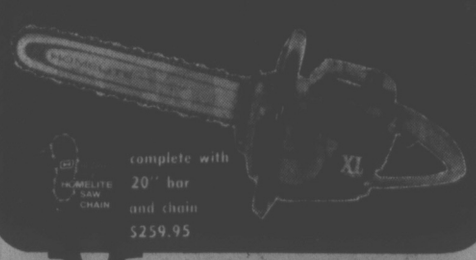

complete with 20" bar and chain $259.95

VICTORIA Lawnmower Hospital LTD.

834 Johnson St. 386-8336

ROGER'S Carpet Sale See This Paper

Defending The Underdog

Criminal lawyer Frank Shoofey discusses the morality of defending underworld characters he knows are guilty. This Saturday in Weekend Magazine.

In Saturday's VICTORIA TIMES

DUNCAN Boatland IS NOW IN VICTORIA

AT 642 BURNSIDE

WE CARRY A COMPLETE LINE OF BOATING ACCESSORIES FROM BOAT HOOKS TO RADIOS! AND DO WE HAVE A LOT OF BOATS — ALL SIZES AND DESCRIPTIONS — COME SEE!

SEARAY BOATS

SRV OVERNIGHTER Stainless steel safety rails, International running lights, complete deck hardware, heavy duty mechanical steering, fibreglass hardtop, large forward hatch provides easy access to forward deck. Two six-foot bunks. Speedometer, electric fuel gauge, 60 gal. fuel supply, complete galley including stove, ice chest and s.s. sink, electric pump, water storage. Dinette area seats 4, converts to double bunk. Rear seating converts to bunk. 21'7" long, 96" beam. Teak swim grid, foam floatation.

GET ACQUAINTED SPECIAL $13,288

REINELL

2500 Cruiser — Centreline length 24', 96" beam, 188 Mercruiser, 72-gal. aluminum tank, hand laid-up hull, patented Stringer system, complete galley, dinette cuddy cabin, marine head, international navigation lights, full instrumentation.

$11,988

Cal-Glass/1975

15' Cal-Glass
Complete with 900-lb. Trailer
40 M.L. Merc Outboard, Controls

• Foam core construction, deck
• Full convertible top
• Heavy duty mechanical steering
• Stainless steel hardware
• Ozite carpeting throughout
• Navigation lights
• Black anodized bow rails, windows
• Attractive accent trim

$3,188 GET ACQUAINTED SPECIAL

KEN WALT

JOHN WOODS

Come in and meet Ken and John — they love to talk boats!

PHONE 386-2476

DUNCAN Boatland

642 BURNSIDE 386-2476

SLEGG BROTHERS

VICTORIA'S MOST COMPLETE HOME IMPROVEMENT CENTRE

ONE STOP FOR GARDEN HELPERS

Black & Decker 13" DOUBLE EDGE SHRUB AND HEDGE TRIMMER

Mfg. Sugg. List 24.95

18.97

BARK CHIPS
Decorative Functional
2 CU. FT. BAG
1.59

GARDEN HOSE
Top Quality Koroseal 100 Ft.
12.77

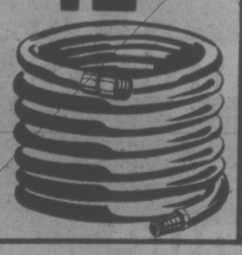

Black & Decker GRASS TRIMMER

Mfg. Sugg. List 19.95

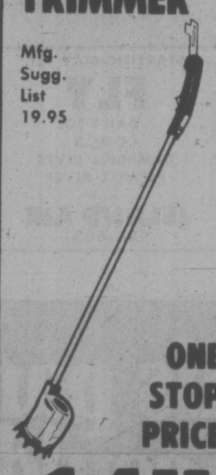

ONE STOP PRICE 14.77

MELNOR PULSATING SPRINKLER

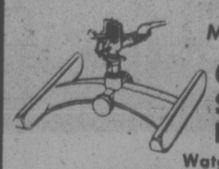

Mfg. Sugg. List 15.49

ONE STOP PRICE 11.44

Waters full 80' circle or any segment.

ONE STOP FOR CERAMIC TILE

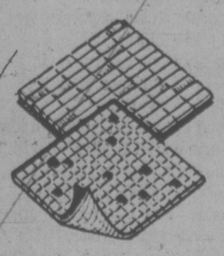

1 3/8" x 1 3/8" OR 1 1/2" x 1 1/2"
MESH BACKED TILES
Wide array of colors. Values to 1.59 sq. ft.

ONE STOP PRICE ..... 99¢ SQ. FT.

ONE STOP FOR CEDAR FENCING

TRUE VALUE IN FENCING

WE SELL FENCING BY THE BOARD — NOT BY THE FOOT COMPARE OUR PRICES AND YOU'LL SEE WHY!

CEDAR POSTS
No. 1 Quality

4" x 4" — 5'	each	$1.65
4" x 4" — 6'	each	$1.95
4" x 4" — 7' and up	lin. ft.	40¢
6" x 6" — all lengths	lin. ft.	95¢

CEDAR BOARDS
No. 1 Quality

1" x 6" — 6'	72¢	1" x 8" — 6'	96¢
1" x 6" — 8'	96¢	1" x 8" — 8'	1.28
1" x 6" — 10'	1.20	1" x 8" — 10'	1.60
1" x 6" — 12'	1.44	1" x 8" — 12'	1.92
1" x 10" — 6'	1.20	1" x 12" — 6'	1.44
1" x 10" — 8'	1.60	1" x 12" — 8'	1.92
1" x 10" — 10'	2.00	1" x 12" — 10'	2.40
1" x 10" — 12'	2.40	1" x 12" — 12'	2.84

WE CAN SUPPLY YOU WITH EVERYTHING YOU REQUIRE TO BUILD AND COMPLETE YOUR FENCE

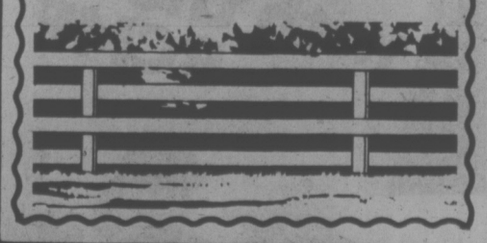

ONE STOP FOR PLYWOOD

UNSANDED "D" GRADE

4x8x3/8"	4.45
4x8x1/2"	5.75
4x8x5/8"	6.75
4x8x3/4"	7.95

SLEGG BROTHERS LUMBER LIMITED

3955 QUADRA STREET, VICTORIA

479-7151 OPEN 6 DAYS A WEEK 7:30-5:30

Weather or Not to Go Boating?

AROUND OUR SHORES
pat dufour

Leaving the dock without checking on the weather is a mistake often made by even old hands at the boating game.

It can be costly. There were 1,300 drownings in Canada last year, 32 per cent of them caused through boating accidents.

Of these, British Columbia had the third highest rate.

All of us know that weather conditions can vary drastically — even from one headland to another — so it makes sense to monitor weather reports even when you're under way.

You don't have to phone the weather office to do this. CJVI at frequency 900 has daily broadcasts at 6:35 a.m., 9:35 a.m., 2:35 p.m. and 6:35 p.m.

CKDA at frequency 1220 also zeroes in on the latest weather news. From Mondays to Thursdays, the station reports at 6:45 a.m., 8:45 a.m., 1:45 p.m. and 11:10 p.m. while on the weekends and holidays reports are broadcast hourly from 5:45 a.m. to 10:45 p.m.

CFAX at frequency 1070 broadcasts a seawatch report which includes marine conditions daily at 9 a.m., 1 p.m. and 4 p.m.

It makes sense to note these times and make use of this service. It's a good habit to acquire and one that could, one day, save your life.

★ ★ ★

Victoria's Thunderbird fleet is holding its annual winter championships this weekend at the Royal Victoria Yacht Club. Being one of the elimination events that will decide what boats represent this area at the world's championships in Seattle this summer, it's bound to produce some hot competition.

Beginning at 10 a.m. Saturday and Sunday, it will be a five-race series. There will be no throw-outs and whatever the wind does, there must be at least three completed races.

While the Thunderbirds are doing their thing here, RVYC's three-boat team will be putting its skill against some of the Pacific Northwest's top competition in Washington where the three-day Great Equalizer race started today. Competing under the RVYC burgee will be Greg Oliver's Distant Drummer, Tom Loney's Goodbye and ARchie Campbell's Sea Robin.

We also received news from another RVYC member, Jeremy Hewett, this week. Commissioned to bring home Hermann Goering's old boat, now named the Waveseeker, from France, Jeremy and his volunteer crew left Sunday. Their first ports of call will be Palma Majorka and Gibraltar.

★ ★ ★

Peter White, who with Gordie Inglis founded the highly-popular Canoe Bay Sailing Club, has a few harsh words to say about B.C. ferry skippers and a bouquet for the master who runs Seaspan's train ferry.

Peter's White Squall was one of 43 boats that competed in the club's mile Russell Island race on Sunday.

White Squall was on a spinnaker run when she had to take evasive action to avoid the Queen of Esquimalt Sunday, the ferry passing her 100 feet away.

"It was pretty dicey," Peter says, "We know they have the right of way but at least they should make the proper signals so we know which direction they're taking."

Peter reports neither of the two B.C. ferries that went through the sailing fleet made the appropriate signals when they changed course, unlike Seaspan's ferry.

The Seaspan vessel, Peter says, was so understanding she also waited 45 minutes to accommodate the 45 boats that competed in the single-handed invitational sailed the day before.

★ ★ ★

Cam Thomson won the single-handed event in Cal-Lorri, edging Alan Dickinson's Viking, Alan Kelly in Water Melon, Chris Mobsby's Twilight and Sidney sailmaker John Barker's Interlude. Tied in sixth spot where Sorer Isbrand's Panic and Gary Cooney's Serene. After them came George Cesarec's Galeb, Ed Haines' Lottie, D. B. Camp's Chanterelle and Steve Meredith's Impasse.

Impasse won Sunday's race, followed by Bud Peetz's Sea Quill, Cal-Lorri, Interlude, Daryl Foster's Tzonqua, Will Jensen's Tiara, Willi Fahning's Dominique, H. L. Robert's Herby's Jewel, Holger Brix's Caliente and Bent Jespersen's Limfjord.

★ ★ ★

Laser and Fireball sailors of the Esquimalt Squadron, Canadian Forces Sailing Association, have series racing slated for Sunday. George Kirkwood was top Laser competitor last Sunday, followed by Robin Spear and Martin Thomas. In Fireballs, it was Grant Davies followed by Maurice Robinson and Dennis Carlow.

RVYC dinghy sailors also have series racing planned for Saturday. Start time is 1:30 p.m.

★ ★ ★

George Parkes was elected commodore of the Turkey Head Sailing Association this week. Maurice Auger is fleet captain for the second time around. Other officers are vice-commodore Chris Mobsby, secretary Dick Nixon, treasurer Les Ayer and Pacific Handicap Racing Fleet representative Rich Heatherington.

COBLE'S FISHERMAN'S CALENDAR
Time for Each Day, "Tells When Fish Bite Best"

FOR THE WEEK APRIL 27 THRU MAY 4

SUN	MON	TUE	WED	THU	FRI	SAT	SUN
27	28	29	30	1	2	3	4
11:13 p.m.	1:10 a.m.	2:05 a.m.	2:59 a.m.	3:50 a.m.	4:36 a.m.	5:23 a.m.	6:07 a.m.

Time is Pacific Daylight Time — Copyright 1969

Blacker the Fish — Better the Day for Fishing

CALGARIANS CLIP RUGBY DOCKERS

Ken Leong scored two trys to lead Crescent Heights of Calgary to a 19-10 comeback victory over host Esquimalt Dockers in an exhibition high school rugby match Thursday.

Single trys were added by Keith Smith, who also kicged a conversion, and Bill De Jong.

Dockers, who held a 10-4 advantage at half time, gained two trys from Drew Dennisto and a conversion from Jim Bergin.

Crescent Heights continued its exhibition schedule with a match tonight at 7 against Victoria Titans at Royal Athletic Park and finishes up with a 1 p.m. Saturday match against Belmont-Fisher at Macdonald Park.

ROYAL OAK GARDEN CENTRE AND FLORIST

CLEARANCE SPECIAL
POPLAR TREES 5 Ft. Size, Reg. 2.25, NOW 1.49
PEACH TREES Limited number, Reg. 5.25, NOW 3.25
PERSONAL SHOPPING ONLY — NO PHONE ORDERS OR DELIVERY.

We GROW what we SELL

BEDDING PLANTS
PETUNIAS
Over 40 varieties to choose from—including Double and Single Grandiflora and Multiflora types.
SNAPDRAGONS
25 Varieties including Dwarf, Medium, Tall and Butterfly types.
PANSIES — VIOLAS — STOCKS
NEMESIA — DWARF LOBELIA
79¢ Per Basket
Plus many more varieties as weather permits

VEGETABLE PLANTS
LETTUCE — Head and Buttercrunch
ONIONS — Keeping variety and Spanish
CABBAGE — BROCOLI
CAULIFLOWER — KALE
LEEKS — CHIVES
BRUSSEL SPROUTS
ONION SETS 1 lb. ..... 99¢
SEED POTATOES 10 lbs. 1.95

ENGLISH WALNUT TREES, each 12.95
FLOWERING QUINCE 24" Plants with orange-red flowers, each 7.95
GRASS SEED Deluxe velvet green mix. lb. 1.95
Playground Mix, lb. 1.75

4456 West Saanich Road— In the Royal Oak Shopping Centre
Open Daily 9 to 5:30, 9 to 9 Friday, Sunday 10 to 5
Phone 479-1116

Shower of Beer, Female Kicks Rick's Rewards

By The Associated Press

Rick Barry had just scored 31 points, led Golden State Warriors to a 105-96 victory over Seattle in the deciding game of their semi-final series, and was walking off the court when he was attacked by a fan.

"I was leaving the floor and someone was kicking me and hitting me from behind," said Barry. "I turned around and it was a woman. I couldn't believe it. I mean, I really couldn't believe it."

Barry was also doused with beer after the National Basketball Association game.

Both Barry and Boston's Jo Jo White had to break out of playoff doldrums to send their teams on to the conference finals.

Barry's 31 points lifted the Warriors to a 4-2 triumph in their Western Conference semifinal set. Golden State now faces Chicago for the West title.

White scored 29 points, 17 in a crucial third-period outburst that led Boston past Houston Rockets 128-115. The Celtics claimed that Eastern Conference best-of-seven semi-final series 4-1.

The Celtics will face the winner of the Buffalo-Washington series for the Eastern Conference title.

Both Grapplers Disqualified In Feature Bout

After taking one fall each, Don Leo Jonathan and Seigfreid Steinke were both disqualified for carrying the fight outside the ring in the feature bout of a professional wrestling card Thursday night at Memorial Arena.

In other bouts, Guy Mitchell and Ormond Mulumba topped Buck Ramstead and Dale Lewis, Hiro Yagi outgrappled Gringo Joe, Eric Froelich downed Jack Bence and Gordon Ivy bounced Arjit Singh.

YOU HAVEN'T SEEN STANLEY CUP ACTION UNTIL YOU'VE SEEN IT ON A BRILLIANT Quasar WITH SUPER INSTAMATIC

The brilliance and realism of the Quasar picture bring added excitement to TV's hockey coverage — or any other sport! You will follow the puck and the great NHL action all through the playdowns like never before! And, we at Colortron have a very special plan to prove all that we've said. We will place the Quasar of your choice in your home for a FREE Three Day Home Trial. One of our top service technicians will set up the TV to YOUR preference. If you are completely satisfied after 3 days you can buy it — if not we will gladly take it back WITH NO CHARGE TO YOU EVER! But hurry, that great action has already started and you don't want to miss another game.

TWO GENERATIONS OF SHEAS SERVING VICTORIA

COLORTRON TELEVISION LTD.

3180 HARRIET RD.
(Just off Burnside)
383-9113
Open Tues. to Sat.
8:30 to 5:30

ERWIN SHEA

STEVE SHEA

A FEW HOME TRUTHS ABOUT ENERGY WASTAGE

(For you and the Government)

We're all careless with energy.

We leave taps dripping, lights burning and television sets playing in empty rooms. We waste heat in our homes, factories and offices.

We don't even get to enjoy a lot of the energy we pay for. For example, much of the gas, oil and electricity we use to warm our homes generates heat that simply vanishes through ceilings and walls — because back in the good old days when energy was cheap and plentiful, few people thought it important to insist on homes with adequate insulation.

There are several things we can do.

First and most obviously, we can fix dripping taps, turn off un-needed lights and TV sets, shut off the heating in unused areas and move night-time thermostat settings down to comfortable sleeping temperatures.

Second, we can add the insulation that should have been built into our homes in the first place. It isn't too difficult, and aside from conserving energy, it will save you money every month. If you need help or advice, contact your local electrical utility.

Third, we can persuade the Government to up-grade our building codes, so we won't go on building inadequately insulated houses that will waste more and more energy in the future.

Write to the Minister

The Minister of Energy, Mines & Resources is sponsoring an advertising campaign urging Canadians to save energy.

Now Canadians can join us in urging the Minister to do his part — by using his considerable influence to have the building codes changed and (specifically) by insisting on home insulation standards that make sense in today's energy-hungry world.

The Canadian Electrical Association speaks on behalf of electrical utilities right across Canada — and in the past, we've encouraged you to live better through electricity. We're not asking you to lower your living standards, but simply to use energy more sensibly so that you can go on enjoying them in the future.

The current energy problem isn't the end of the world. But if we don't start doing something about it soon, it just might be.

Sponsored by Electric Utilities as members of The Canadian Electrical Association.

The Hon. Donald S. Macdonald,
Minister of Energy, Mines & Resources
Government of Canada,
580 Booth Street, Ottawa, Ontario.

Dear Mr. Macdonald:

I mean to do everything I can to help conserve energy and I think the Government should too. I agree with the Canadian Electrical Association that the current building codes are inadequate as they apply to home insulation standards and should be up-graded without delay.

Signature _____

Address _____

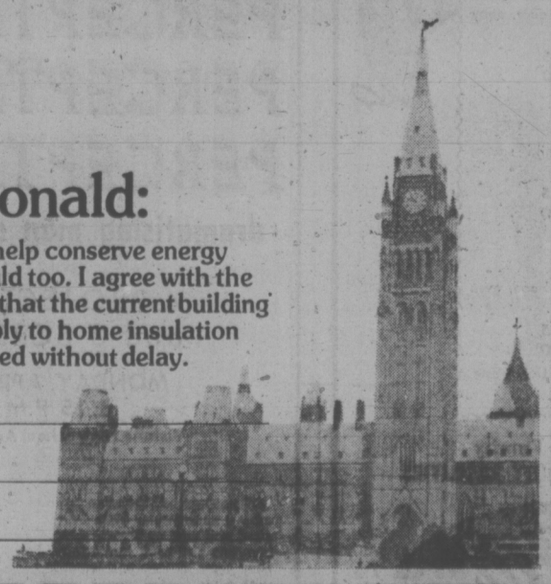

THEATRE RESTAURANT
THE WILSON MOTOR INN
385-6787 850 BLANSHARD ST. 385-4211

the Dukes
DIXIELAND JAZZ
with "DAVE KEEN"
V.J.S. Members Reduced Rate
Diners—No Cover Charge Friday Night
4558 CORDOVA BAY RD., 382-1714
EVENING RESERVATIONS PLEASE, 658-8922

THUR·FRI·SAT
PIT STOP
CABARET
DANCING TO THE WONDERFUL SOUNDS OF "HOME GROWN"
DANCING . . .
9:00—1:30 A.M.
Westwind Motor Inn
741 Goldstream Ave.
478-8334

DOWNSTAIRS CABARET
Tuesday through Saturday
"MR. NATURAL"
UPSTAIRS CRYSTAL BALLROOM
Saturday Only
SPRING DANCE
with
"THE JETS"
(DOOR PRIZES)
No Cover Charge Tues.,-Thurs., Fri.-Sat. $1.00
STARDUST
1037 VIEW ST.
Lots of Free Parking
385-1031

The Biggest Howl Ever Unleashed!
DIGBY THE BIGGEST DOG IN THE WORLD
— PLUS —
THE DARING DOBERMANS
Saturday & Sunday Showtimes 1:00
All Seats 1.00
TOWNE Cinema
382-5922 · Douglas & Humboldt in Nootka Court

ONE WEEK ONLY
A PARAMOUNT RELEASE
DINO DE LAURENTIIS
presents
AL PACINO in "SERPICO"
Color by TECHNICOLOR
A Paramount Release
WARNING: Coarse Language and Swearing Throughout. R. W. McDonald, B.C. Director.
OAK BAY
2564 OAK BAY AVE
598-2213
EVENINGS AT 7 AND 9:05
CLOSED SUNDAY ADULTS $2.25
"CONRACK" STARTS MAY 1st

WARNING: Some Scenes of Sex and Violence.
MAMA'S DIRTY GIRLS
PLUS
NO RIG WAS TOO BIG FOR THEM TO HANDLE!
TRUCK STOP WOMEN
Technicolor
1 Complete Show Nightly 8 p.m.
MAMA'S DIRTY GIRLS—9:35
TRUCK STOP WOMEN—8:00
FOX CINEMA
B.O. OPENS 7:45

DOWNSTAIRS CABARET
FRIDAY & SATURDAY
MR. NATURAL
Starting Tuesday KRISMA
Coming Soon APPLE
UPSTAIRS STARDUST BALLROOM
SATURDAY ONLY
SPRING DINNER DANCE
CONTINUOUS BALLROOM DANCING
FROM 7 P.M. WITH
"The Jets" and "The Skylighters"
NEW YORK SIRLOIN 3-COURSE DINNER
no cover charge for dinner guests
2 DINNERS 9.95
NO COVER CHARGE TUES., THURS. FRI.-SAT. $1.00
STARDUST
1037 VIEW ST.
Lots of Free Parking
385-1031

LINDA LOVELACE FOR PRESIDENT
Many scenes of Nudity; Suggestive language throughout.
NIGHTLY AT 7:00 and 9:00
382-5922 · Douglas & Humboldt in Nootka Court
TOWNE Cinema

Danish Nite
IN BOTH DUNCAN and VICTORIA THIS WEEKEND
JUST DELICIOUS!
Fillet Sole with Shrimps, Hollandaise sauce, baby carrots, parsley, potatoes.
For One 3.65
For Two 6.30
TERRIFIC!
Frikadeller with red cabbage, mild sauce, vegetable, oven brown potatoes.
For One 2.95
For Two 4.90
FANTASTIC!
Giant size Pork Chops with red cabbage, oven brown potatoes, vegetable, coleslaw.
For One 3.75
For Two 6.50
All Dinners include Pickled Herring, Liver Paste, Dessert and Coffee.
Bring the Whole Family
FULL DINING AND BANQUET FACILITIES
Smitty's
IN VICTORIA: 850 Douglas 383-5612 7 a.m. to 12 p.m.
IN DUNCAN: Trans Canada Highway Entertainment 6 p.m.-9 p.m. Bernie Ryall

BILL'S PHOTO SUPPLY
1672 Douglas St. 383-7443
and
BRAUN ELECTRIC CANADA LIMITED invite you to enjoy the wonders of photography through
HASSELBLAD
PERCEPTION 3
PERCEPTION 3
PERCEPTION 3
dramatising man and nature
with
4 PROJECTORS and 3 SCREENS
MONDAY, APRIL 28
8:15 P.M.
Victoria High School Auditorium
Still untouched Hawaiian Islands offer a spectacular vista from sand and surf to breathtaking canyons and rock formations. Hear their history and legends, with a taste of authentic music. This is the Hawaii beyond Waikiki.
Pineapple Paradise
TRAVEL ARRANGEMENT BY AMERICAN AIRLINES

London Drugs' Sale Pending

VANCOUVER (CP) — The sale of London Drugs Ltd. to Pay Less Drug Stores of Oakland, Calif., by Daylin Inc. of Beverly Hills is pending approval of government authorities in Canada and the United States.

Daylin is currently in bankruptcy proceedings so the Los Angeles District Court has to approve the deal. The Canadian Foreign Investment Review Agency also must approve the sale since the deal is for a Canadian chain of stores.

OPEN SUNDAYS 5-9 P.M.
DINING WITH A DIFFERENCE
Gay Nineties Spare Rib House
WHERE KEN PEAKER
Plays Your SING-A-LONG MUSIC
A SPARKLING ATMOSPHERE For PERSONALIZED MUSICAL HAPPENINGS
World-Famous SPARERIBS — Full Dinner Menu
825 Burdett — CHERRY BANK HOTEL — 385-5388

FAMOUS PLAYERS THEATRES
MOVIE GUIDE

"★★★★ Highest Rating!" Kathleen Carroll, N.Y. DAILY NEWS
PETER FALK/GENA ROWLANDS
A WOMAN UNDER THE INFLUENCE
Written and Directed by JOHN CASSAVETES
MATURE ENTERTAINMENT
WARNING: Occasional Coarse Language. R. W. McDonald, B.C. Director.
CAPITOL 805 Yates 384 6811
TODAY AT 6:30 and 9:00 P.M.
SAT. and SUN. at 1:30, 4:00, 6:30, 9:00 P.M.

PLEASE NOTE — NO FILM SHOWING SATURDAY
BEST ACTRESS
FRIDAY AT 7:05-9:15
SUNDAY AT 3:05, 5:05, 7:05, 9:15
MATURE WARNING: Occasional coarse language. —R.W. McDonald, B.C. Dir.
3rd WEEK!
ELLEN BURSTYN
KRIS KRISTOFFERSON
ALICE DOESN'T LIVE HERE ANYMORE
ROYAL 805 Broughton 383 9711

What could be better than The Three Musketeers?
2nd WEEK
THE FOUR MUSKETEERS
CORONET TIMES — NIGHTLY AT 7:05 & 9:05 SATURDAY & SUNDAY AT: 1:30, 3:15, 5:00, 7:05 AND 9:05
GENERAL ENTERTAINMENT
CORONET 836 Yates 383 6414
TILLICUM DR-IN Burnside at Tillicum 382 7531
DRIVE-IN GATES 7:30 SHOW 8:00
ALEXANDER SALKIND Presents OLIVER REED · RAQUEL WELCH
RICHARD CHAMBERLAIN and MICHAEL YORK as D'Artagnan
FRANK FINLAY · CHRISTOPHER LEE · GERALDINE CHAPLIN
JEAN PIERRE CASSEL IN A RICHARD LESTER FILM
"THE FOUR MUSKETEERS"
with SIMON WARD and FAYE DUNAWAY as Milady
CHARLTON HESTON as Cardinal Richelieu
ADDED FEATURE AT THE DRIVE-IN ONLY
PAUL NEWMAN ROBERT REDFORD IN "BUTCH CASSIDY & THE SUNDANCE KID"

100's OF SUBSCRIBERS HAVE NOT WAITED FOR

30TH APRIL

The Deadline For Reserving Your Present Seat For Our Twelve Concert 1975-76 Season.

Registration Forms Were Distributed At Our Last Four Concerts.

Spare Copies Are Available At:

VICTORIA SYMPHONY OFFICE
748 JOHNSON ST.
VICTORIA
385-6515

THE RESPONSE HAS BEEN EXCELLENT BUT WE CANNOT GUARANTEE THE SAME SEAT IF YOU DO NOT TELL US BEFORE

30th APRIL

Sour Grapes!
return by popular demand
Ladies free 'til 11
Appearing All Week

Next Week
Cook St.

BROWN JUG
Cabaret
1318 Broad St. 595-6433

Little Denmark
Dinner Music by
Bert Pottenier at the Piano
Fri., Sat., Sun.
31 BASTION SQ.
LUNCHEON 11:30 - 2
DINNER from 5 p.m.
Closed Mondays
Reservations 385-8833

Brentwood College School
MILL BAY
ANNUAL SPRING CONCERT
By The
Brentwood Band and Choir.
SATURDAY, APRIL 26th, 8:00 p.m.
in the
SCHOOL AUDITORIUM
ADMISSION FREE

New Postal Fight Flares On Heels of Likely Pact

OTTAWA (CP) — A dispute with inside postal workers flared Thursday as Postmaster-General Bryce Mackasey was telling the Commons of a tentative contract settlement with letter carriers.

The Canadian Union of Postal Workers (CUPW) accused Mackasey of trying to use anti-French feelings in his battle with Montreal postal workers over the use of casual labor.

Union President Joe Davidson told reporters the postmaster-general "is playing a divisive and dangerous game" by trying to pretend the dispute is confined to Montreal.

Meanwhile letter carriers returned to their jobs today on the orders of their national union executive after the tentative agreement was reached on the third day of widespread selective strikes across the country. Details were not fully revealed but the settlement is based largely upon a conciliation report that proposed a total $68 a week pay increase.

The tentative agreement would affect 16,000 members of the Letter Carriers' Union who pick up and deliver mail. It must still be ratified by the membership.

Union leaders recommended the settlement to the membership and called for an end to all picketing and the 24-hour selective strikes which had hit cities across the country every day this week except Wednesday.

The agreement provides for a cost-of-living clause to provide a measure of protection against inflation but the term of the settlement is longer than the two years provided for in the conciliation report prepared by L. O. Clarke of Truro, N.S.

AT "TRIX" The Bacchanalia

St. Luke's Players
MISS PELL IS MISSING
April 23-26
St. Luke's Hall
Cedar Hill X Rd.
8:15 p.m. $1.50 $1.00

Indians Reject Ottawa Funds

CHILLIWACK (CP) — A motion Thursday to reject future project funds from the federal government was almost unanimously accepted by delegates to the Union of British Columbia Indian Chiefs convention.

The motion met scattered opposition from delegates attending the fourth day of the convention of the union which represents 192 bands.

Bill Mussell, a former executive director of the union, said the federal funding is small in terms of "meeting the needs of the communities as the communities are identifying them."

"The thing that people are saying in effect is that they are sick and tired of fighting with that department (Indian affairs) over budgets that are very small," said Mussell.

The former union director said the chiefs ow recognize that the basic issue facing them is the settlement of land claims.

Indians are saying that they can look after themselves and "will do it by resorting back to the way in which we survived earlier despite the fact that our lands have been cut back."

The Thatch CABARET
ROYAL OAK INN
4680 ELK LAKE DRIVE
658-5231

BIG BAND SOUND
Of Geo. Kraeling's Orch. playing his 21st year at McMorrans. Dancing Saturdays 'til 12:30 a.m. in the spacious Seaview Room, the Island's finest maple floor. $6.00 a couple.
McMorran's Cordova Bay Ltd. Table Res. 658-5224

Charles Dickens MOTOR INN
Our Dining Lounge has reopened
NOW OPEN FOR BREAKFAST, LUNCH and DINNER EVERY DAY
(Closed Mondays)
BUSINESSMEN'S LUNCHEON SPECIAL 1.95
Between 11:00 and 2:00
241 GORGE RD. EAST
RESERVATIONS 386-1391

Family Style DINING
Enjoy satisfying, inexpensive dining out often — at SCOTT'S, downtown.
OPEN 24 HRS. EVERY DAY
SCOTT'S RESTAURANT
650 Yates at Douglas

AT "TRIX" The Bacchanalia

11 12 1 10 2 9 3 8 4 7 6 5
GROCERIES
OPEN
24 HOURS
AT
QUONLEY'S
GOV'T. at FISGARD

SING-ALONG
with GEORGE McDOWALL
Tam O'Shanter
900 CARLTON TER., ESQ.
THURS., FRI., SAT. — 8:30 P.M.
RES. 383-2022

CREST MOTOR INN
BUSINESSMEN'S LUNCHEON
11:30 a.m. to 3:00 p.m.
Featuring Daily Specials
PROVINCIAL DINING ROOM AND COFFEE SHOP
OPEN WEEKDAYS
7 a.m.-10 p.m.
SUNDAYS and HOLIDAYS
8 a.m. - 10 p.m.
386-2421
544 BELLEVILLE ST.
Facing the Inner Harbour

LOOK!
EDWIN
is still at The
Canterbury Inn
Canterbury INN
Join the fun crowd this Friday or Saturday, listening to the sound that is so different. AND . . . dining at the Canterbury is always an event.
No cover charge
310 Gorge Rd. E. 382-2151

MUSICAL SOUND SPECTRUM
"THE ORION"
THE BIG
CABARET
DINING 7:00 to 9:00 P.M.
DANCING: 9:00 to 2:00 a.m.
FRIDAYS SATURDAYS
INGRAHAM HOTEL
2915 DOUGLAS ST. 385-6731

John Minshall Presents
Canterbury Tales
WESTERN CANADA THEATRE CO.
Artistic Director Tom Kerr
A Joyous Musical
FRI., MAY 2, SAT., MAY 3—8 p.m.
SAT. MATINEE 2 p.m.
McPHERSON PLAYHOUSE
Tickets $5, $4, $3 — Students, Sr. Citizens, $1 off (Mat. only).

2 Great Bruce Lee Hits!
SHOWTIMES FRI. & SAT.
5 FINGERS AT 1:15, 4:35, 8:10
ENTER THE DRAGON AT
3:00, 6:25, 10:00
SCENES OF VIOLENCE AND BRUTALITY.
R. W. McDONALD, B.C. DIR.

Enter The Dragon
5 FINGERS OF DEATH
ODEON 2
790 YATES STREET
383-0513

HELD OVER 2ND WEEK!
It's the hottest story since the Chicago fire... and they're sitting on it.

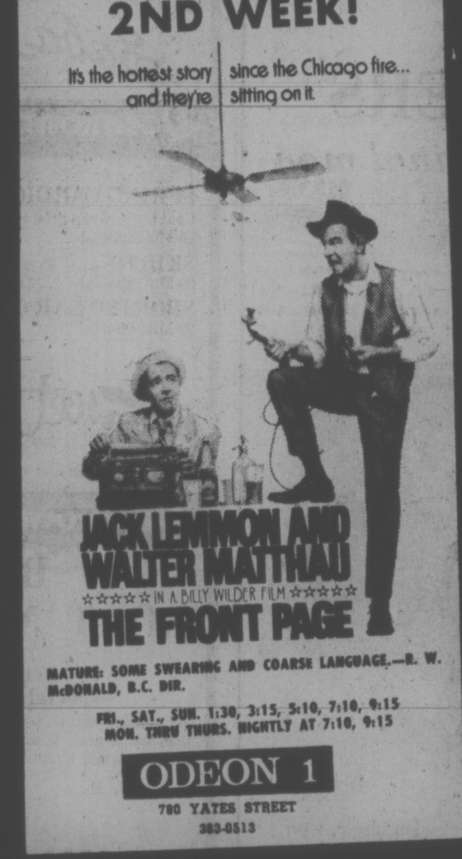

JACK LEMMON AND WALTER MATTHAU
☆☆☆☆☆ IN A BILLY WILDER FILM ☆☆☆☆☆
THE FRONT PAGE
MATURE: SOME SWEARING AND COARSE LANGUAGE.—R. W. McDONALD, B.C. DIR.
FRI., SAT., SUN. 1:30, 3:15, 5:10, 7:10, 9:15
MON. THRU THURS. NIGHTLY AT 7:10, 9:15
ODEON 1
790 YATES STREET
383-0513

shampoo is the smash of the year

"shampoo is the most virtuoso example of sophisticated kaleidoscopic farce that american moviemakers have ever come up with."
—pauline kael, new yorker magazine

"it is going to be a smash. i think it will be one of the biggest pictures in a long, long time."
—gene shalit, nbc-tv

warren beatty
julie christie · goldie hawn

SHAMPOO
lee grant · jack warden
tony bill
COARSE AND SUGGESTIVE LANGUAGE.—R. W. McDONALD, B.C. DIR.
HAIDA
806 YATES STREET
382-4278
MON. THRU THURS. AT 7:00 AND 9:10
FRI., SAT. AND SUN. AT
2:00, 4:15, 6:40, 9:05
6th WEEK!

HELD OVER 5TH WEEK!
ACADEMY AWARD WINNER

A ROBERT EVANS PRODUCTION. A ROMAN POLANSKI FILM
JACK NICHOLSON FAYE DUNAWAY
"CHINATOWN"
The most highly acclaimed film of 1974!

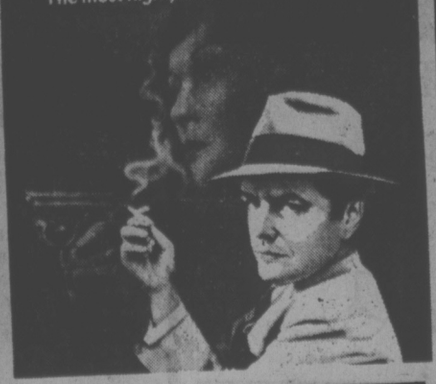

SHOWTIMES NIGHTLY AT 7:00 AND 9:20
COUNTING HOUSE CINEMA 2
BROAD AT BROUGHTON
383-9434

COUNTING HOUSE CINEMA 1
BROAD AT BROUGHTON
383-9434
"HARRY & TONTO"
ACADEMY AWARD WINNER
BEST ACTOR — ART CARNEY
MATURE: SOME SUGGESTIVE DIALOGUE.—R. W. McDONALD, B.C. DIR.
NIGHTLY AT 7:00 & 9:05

THE FOGHORN
The James Bay Inn
384-7151 270 GOVERNMENT STREET 2 Blocks Past the Legislative Buildings

KARPOV

Bobby Gets a Blast

MOSCOW — Former world chess champ **Bobby Fischer** used to criticize almost everything and everyone in sight. Now he's getting a dose of his own medicine.

"Fischer and his supporters introduced to the world of chess suspicion, mercantilism, dictator's tactics and psychological pressure," his successor, **Antoly Karpov**, said in an interview published in Pravda.

"Such actions do nothing to support the normal development of international chess and friendship between sportsmen of different countries," the 23-year-old Russian said.

Fischer attracted attention for his behavior in 1972 when he beat **Boris Spassky**.

He made numerous demands, showed up late, argued over the size of the purse, criticized his opponent and chess officials — and won.

He was stripped of his title this month when he refused to accept rules for a championship match in Manila. The title went y default to Karpov.

people

ALL IN THE BREEDING, POODLE OWNER CLAIMS

HACKENSACK — The owner of two pedigreed French poodles has accepted a $25 out-of-court settlement from the owner of two not-so-pedigreed dogs who made amorous advances to the poodles. **Mrs. Louise Kraemer** accepted the settlement Thursday as trial on a $3,000 damage suit was about to begin before Judge Alfred Schiaffo in Bergen County Court.

TORONTO — **Morton Shulman**, NDP member of the legislature for Toronto High Park, says he plans to publish information contained in secret RCMP files in a book this October. "You'd be amazed at some of the people they've been following around," Shulman said. But he declined to give any names.

GENEVA — French oceanographer **Jacques Cousteau** said Thursday the health of the oceans is in an alarming state and may pose a long-term threat to human survival. The 63-year-old marine explorer told a news conference the "vitality" of the oceans has decreased by 30 to 50 per cent during the last 25 years.

CINCINNATI — All five newborn **Levy Quintuplets** progressed faster than their petite mother today. The quints took milk from the bottle and were listed in "good" condition, while 106-pound Pamela Levy made a "slow, but still satisfactory" recovery.

BRISBANE, Australia — **Desmond Frawley** says members of the Queensland Parliament sold furniture from the state Parliament House to pay off gambling debts. Frawley told the state legislative assembly that many round, cedar tables were taken from Parliament House between 1950 and 1957 to settle the debts.

TORONTO — **Laura Legge** Thursday became the first woman to sit on the governing body of the Law Society of Upper Canada since it was formed in 1797. Mrs. Legge, who practises law here, was called to the bar in 1948 and was made Queen's Counsel in 1966.

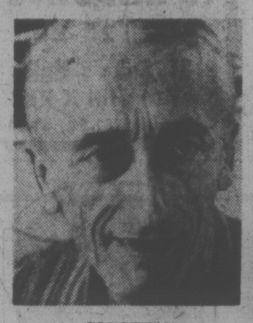

COUSTEAU

GOOD NEWS ... AND BAD

ATLANTA — **Anne Hirsch** was elated when police called her with the news that her car, stolen from outside her home in January, had been found. Then she got the bill for $225 for storage costs.

Police Sgt. **R. E. Davis**, head of the auto theft division, said the car was found in January, but the wrong owner had been notified.

Back In The Saddle

HOLLYWOOD — **Roy Rogers** is back in the saddle again. Rogers will begin work next month in his first movie in 21 years, Mackintosh and T. J., a western—naturally—to be filmed in West Texas.

Rogers, as "king of the cowboys," appeared in more than 90 movies in the 1940s and 1950s. His last movie was Son of Paleface in 1954.

ROGER'S
Carpet Sale
See This Paper

original
BATES FLOATERS
for original men

In light brown, blue or white buck, cushion insole, with crepe wrap-around outsole, low tie or slip-on at $30, boot at $34.

OLD COUNTRY SHOES
"We serve you right!"
THERE'S MORE FOR YOU DOWNTOWN
PHONE 383-7012
635 JOHNSON STREET

The Mercedes-Benz 450SE
Will the others ever catch up?

Mercedes-Benz automobiles are engineered like no other car in the world. For some people a beautiful example is the 450SE. Its sensible size, reasonable weight, good mileage and safety are all sound reasons for owning one. For others, its beauty, comfort and driving pleasure are reasons enough.

Arrange a test drive with your Mercedes-Benz dealer. Discover the unique engineering features that make the 450SE such a desirable automobile.

Mercedes-Benz

Three Point Motors Limited
2620 Government St. at Hillside, Victoria 385-6737
dealer licence number D-1925

90 MINUTE SAVING SPREE
BE SURE TO ASK FOR YOUR PARKING VALIDATION STAMPS
SATURDAY, 9:30-11:00 A.M. ONLY
AT THESE DOWNTOWN STORES

Downtown 9:30 TO 11:00 A.M. ONLY

Black and Decker
Cordless Grass Shears
each 18.88
Has design features that offer long blade life, extended cutting capacity, safety lock switch. Complete with battery and charger. 2000 cutting strokes p.m. 1¾ lbs.
382-7141 Hardware, Lower Main Floor
EATON'S

Washable Polyester
PANT SUITS
Reg. to $60.00,
29.99 and 21.99
Taylor's apparel LTD.
713 Yates St. 383-6915

60" SINGLE KNITS
Prints and plains, 65% polyester, 35% cotton. Wide range of colors.
Reg. $5.00 yard, 90-Min. Special, Yd. 3.29
Saba Bros Limited
1130 Douglas St.
384-0561

BOYS' AND GIRLS' BIKES
90-Minute Clearance
5-Speed Bikes — 4 Only, 21" frame, tour style, ... $57.77
Mustang Style, 3-speed, 2 only, ... $57.77
Mustang Style, standard, ... $44.77
10-Speed Men's Bike, partially assembled, 1 only, ... $69.99
All to be cleared in "as is" condition.
FRIENDS 'N' NEIGHBOURS
FIELDS
Downtown Store 1420 Douglas

SPRING CARDIGANS
Coat style, wrap around.
90-Min. Special 7.99
SKIRTS
90-Min. Special 5.99
SPORTSWEAR ODDMENTS
90-Min. Special 5.99
Sweet Sixteen
727 Yates St. 383-0022

DRIVE 'N' SAVE
MOTOR OIL
90-minute special, case 17.88
Quality 10W-30 motor oil. 24 one-quart cans per case. Limit one case per customer.
Hardware, Downstairs
the Bay
385-1311

BIG JIM
BOAT 'N' BUGGY SET
90-minute special, set 6.99
Set consists of 15" fishing boat with trailer, fishing gear, 6" fish and a dune buggy. Specially priced Saturday up to 90 minutes while quantity lasts.
Toys, Third Floor
the Bay
385-1311

CRAB TRAP—SAVE 14%!
Professional quality single-door trap. Circular design with heavy fish net cover. Folds for easy handling. Reg. $13.95 Sale $11.99
Limit 2 per customer
FOAM SLEEPING MATTRESS—SAVE 18%!
Campers sleep is a pleasure — not an ordeal! Waffle design bottom with smooth top. Size 2 ft.x6 ft. Reg. $7.95 Sale $6.49
Limit 2 per customer
SPENCER'S STORES LTD.
1110 GOVERNMENT Downtown

Men's Work Socks
Made by Fields
pr. 1.19
Pick up a pair of these warm and comfortable work socks. 50% nylon/50% wool. Grey only. Sizes 10, 11, 12.
Limit 2 pair per customer.
382-7141 Downstairs Budget Store
EATON'S

GERANIUM PLANTS
99¢ Each
Woolworth

All Leather Shoes at
TREMENDOUS SAVINGS
Gale Shoes, for men. Reg. 35.00, Special 26.99
White Cross Shoes, for women. Reg. 26.00, Special 19.99
Chargex
Master Charge
STEWART'S SHOES
1315 Broad St.
383-4711
Half a century of courteous service

Ladies' LEATHER COATS
Reg. 184.95
Ladies' PANT COATS
Reg. 149.95
Men's Pigskin Coats,
Reg. 169.95
90-Minutes:
½ PRICE
ELLEY'S
Leather Fashions
738 Johnson St.
383-7834

Miniature Indoor Gardening Set
3.99
Gardening set comes in miniature straw basket that consists of sprayer, scissors and 3-pce. tool set; 2 trowels and rake.
Garden Shop, Main Floor
Home Furnishings Building
382-7141
EATON'S

18 ONLY . . .
MEN'S FLOATER JACKETS
90-minute special, each 31.99
For water safety with nylon outer and inner shell, rubber and plastic filler. Not all colours of green, gold, blue and navy in all sizes S.M.L.XL. 18 only at this special price, Saturday, so shop early while they last.
Men's Jackets, Main Floor
the Bay
385-1311

TV TABLES
Metal tops, set of 4 on casters. 12 only, pastoral design.
PER SET 9.50
STANDARD FURNITURE
727 Yates St.
382-5111

SPRING
DRESSES AND GOWNS
1/3 TO 1/2 OFF
RJ fashions
725 YATES ST.

SHOP EARLY! LIMITED QUANTITIES! NO PHONE ORDERS!
"THERE'S ALWAYS SOMETHING GOING ON!"

'Never-Fail' Way to Make Cheese

MAKE YOUR OWN CHEESE

So many people have asked for a "never fail" method of making cheese, that I'm happy to present the following formula from Mrs. Anna Eve Olson — of Wahoo, Nebraska — who says, "This recipe was given to me back in 1930 and I've used it to make many, many pounds of cheese since."

Heat three gallons of clabbered, skimmed milk in a kettle until you can just bear to put your hand to the bottom of the pot. Then set the kettle on the back of the stove and keep it hot for 30 minutes.

After the half-hour wait, drain the liquid through clean, white cloth. Squeeze out all the whey and mix 1½ teaspoons of soda and ½ cup of butter into the curd. Let the mixture stand for two hours.

Next add one cup of sour cream to the soda-butter-curd blend and — in a double boiler — melt it until it's smooth and free from lumps. In the meantime, mix ¼ teaspoon of dandelion butter coloring with ½ cup of sour cream and two teaspoon of salt. Stir the coloring, sour cream, and salt together until the yellow is thoroughly spread throughout the mass.

Finally, add the colored cream mix to the smooth whey and pour it all into a buttered pan (not aluminum . . . stainless steel is best). Let the pan stand uncovered for five days and then top it with paraffin. When so sealed and stored in a cool place, this cheese should keep for weeks — even months—growing sharper all the while.

THE MOTHER EARTH NEWS®

...it tells you how

Dropping Out

"One thing we especially like about our new trade is the fact that we can run the shop from our home. That means no rent, utility bills or other overhead expenses just for the business . . . and, more importantly, we can be with our children during the day. My husband and I enjoy our work together and that's worth a lot too. If it's a perfect day for fishing, though, we'll close our doors and go . . . knowing that no one will complain, for we're our own bosses."

The satisfied gal who recently made that statement is Mary Ann Underwood of Rising Star, Texas. And the enterprise she was talking about is the little upholstery business that she and her husband, Billy, operate out of their house. No, the Underwoods aren't getting rich . . . in dollars. But — so many other citizens of the U.S. and Canada are now doing — they've discovered that mere dollars (which no longer seem to be worth much anyway) aren't everything. As a result, tens of thousands of individuals, young couples, families and retirees are "dropping out" of the big-city rat race, moving to small towns and the country, putting in a garden . . . and setting up little businesses that produce just enough money to "get by on".

Welding, candymaking, quilting, woodcarving, dog grooming, photography, guiding scenic tours . . . you name the skill or hobby and chances are good that someone has built a small but thriving home enterprise on the idea. The Underwoods may be smarter than most, however: Through good times and bad, there's always a steady demand for people who can turn old furniture into new. You might give that a thought or two if you've been looking for a home business idea of your own.

For a complete explanation of why and how the Underwoods established their enterprise, send 10c and a stamped, self-addressed long envelope to THE MOTHER EARTH NEWS, Victoria Times 1621 Douglas St. Victoria.

Ask for Reprint No. 211, OUR FAMILY UPHOLSTERY BUSINESS.

Victoria Times
THIRD SECTION
family

Advertisement

Arthritic pain sufferer says:

"I used to dread the morning pain, but these tablets changed all that."

Mrs. M. McConkey, of Toronto.

Arthritic Pain Formula (APF)

Made for one thing, and one thing only. To relieve arthritic pain.

Have a Drink—Starve a Child, Famed Nutritionist's Slogan

By JANE BRODY

While North Americans are being urged to eat less grain-fed meats in order to free grain for the world's hungry millions, a companion grain-saving measure has been suggested that hits at another institution — alcohol.

The idea is that a cutback in the billions of gallons of grain-based alcoholic beverages — beer and most hard liquors — that North Americans drink each year could theoretically provide food for millions of people.

The leading proponent of this view, Dr. Jean Mayer of Harvard, one of the most prominent nutritionists, whose column appears in the Victoria Times has even coined a slogan to raise the consciousness of imbibing North Americans—"Have a drink and starve a child."

Although Mayer proposed this slogan half in jest, he was dead serious about his suggestion to "limit yourself to one drink per occasion, unless you drink wine." This approach he says, would help to reduce alcohol-induced strain on health and pocketbook as well as free grain for the hungry.

Curbing alcohol to obtain grain to feed people is not a new idea. In 1946 U.S. president Harry Truman closed the distilleries for three months to make grain available on an emergency basis for war-torn Europe.

What effect might a cutback now in alcohol production have on the ability of the world to feed itself? The primary beverages in question are beer, made from barley, corn, rice, wheat and soybeans; Scotch and Irish whiskey from barley and other grains; rye and Canadian whiskey from rye; gin and vodka from corn, wheat and other cereal grains.

Last year, according to data provided by the United States Departments of Agriculture and Commerce and the respective industries, American distillers used 1.1 million tons of grain to produce 183 million gallons of whiskey and U.S. brewers used 3 million tons of grain to produce 4.6 billion gallons of beer.

While the total of 4.1 million tons of grain used in 1973 to produce alcoholic beverages represents only 1.6 per cent of the total food and feed grains grown in the United States last year, it is still enough food for one year for more than 20 million people living on a minimal adequate diet.

Looking at U.S. consumption of alcoholic beverages — 402 million gallons of distilled spirits and 4.2 billion gallons of beer a year — it might be said that Americans annually drink up the amount of grain that could feed 25 million people a year.

In fact, however, Americans do not drink this quantity of grain, because it is only the sugar and starch in the grain that is fermented into alcohol, which is then distilled off to make whiskey. The remainder of the grain, representing a third of the original weight and virtually all the protein, is "recycled" as a highly nutritious feed for livestock.

New York Times

LID URGED ON PANIC BUYING

The local branch of the Consumer Association of Canada has appealed to consumers to stop panic buying of canning lids.

"Store managers say that as soon as the lids appear on the shelves people just descend and clean them out immediately," Gladys Page, publicity chairman for the group, said Wednesday.

"Really, there's no fear of a shortage this year," she said.

Last year's shortage, the result of a shortage of plate from which the lids are made, caused serious problems for people who can vegetables and fruit each summer.

Page said she has been assured by manufacturers there will be enough canning lids to supply B.C. needs this year.

One Canadian company, Anchor Cap and Closure Corp. of Toronto, is increasing production 40 to 50 per cent this year, she said.

"We're appealing to consumers to buy only what they require as the season progresses," she said.

She said most canning right now is of rhubarb.

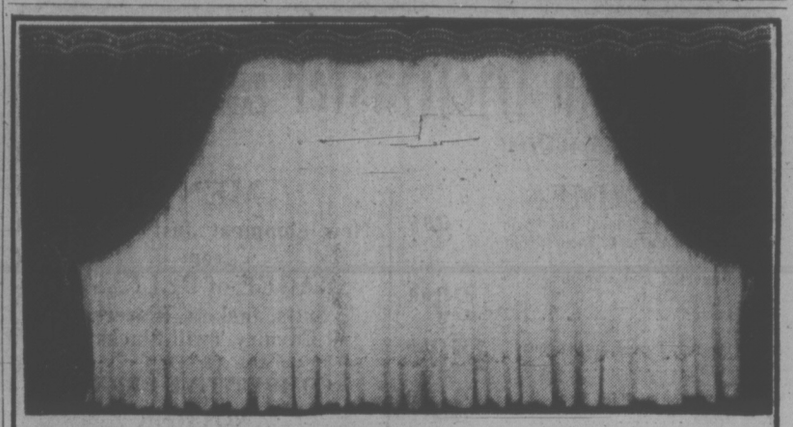

14 DAY DELIVERY ON CUSTOM DRAPERY AND SHEERS

- ANTIQUE SATINS • We have a color for you
- ACRYLICS • All-new '74 and '75 collections
- DAMASKS • Beautiful new patterns, colors
- PRINTS • 100% cotton available for any room

CALL TODAY FOR SHOP OR HOME SERVICE

- ALL WORK DONE IN OUR WORK ROOMS • TRIPLE FULLNESS SHEERS • DOUBLE FULLNESS DRAPES
- COMPLETE DRAPERY TRACK SERVICE
- WINDSOR PLEATING

RE-UPHOLSTERING SERVICE

Ph. 592-7315

Windsor Drapery Co.

2224 OAK BAY AVENUE, VICTORIA

MARRIAGE THRIVING

CHICAGO (AP) — The institution of marriage is alive, well and thriving in the United States, a University of Michigan psychologist reports.

"We find that married Americans are far happier and more satisfied with their lives than singles are, in spite of national mumblings and grumblings about the tired institution of matrimony," Dr. Angus Campbell writes in the May issue of Psychology Today.

He and two colleagues, Philip Converse and William Rodgers, recently surveyed 2,164 adults across the U.S.

The advent of children following marriage "is a mixed experience," Campbell says. "The patter of little feet aggravates as well as delights."

"Americans of both sexes seem to be a contented crowd, in spite of their various problems," Campbell adds.

"Fewer than 10 per cent described their lives in sour terms — boring, miserable, lonely, empty, useless — and more than half think their lives are worthwhile, full, hopeful, interesting, and other happy positives."

"They admit to some stress — about one-fourth feel rushed all the time and often worry about bills — but overall, they are stubbornly cheerful," he said.

However, dissatisfactions and sex differences were found when those interviewed were compared at various stages of life.

"All of the married groups — men and women, over 30 and under, with children and without — reported higher feelings of satisfaction and general good feelings about their lives than all of the unmarried groups — the single, divorced, or widowed," Campbell said.

Older single women — those over 30 — have fewer negative feelings and stress than those under 30, the survey found.

Campbell said this may mean that the longer a woman remains single the more she likes it, or at least adjusts to it, maybe because she has a better job than the single woman.

Single women at all ages were found to be happier and more satisfied with their lives than single men.

ALCOHOL, STERILITY LINKED

PITTSBURGH, Pa. (AP) — A group of doctors studying alcoholism says it has found a definite relationship between alcoholism and male sterility.

Dr. Joshua Perper, chief forensic pathologist for the Allegheny County coroner's office, says severe testicle damage was found in men with a history of alcoholism and it could result from two causes.

He said damage to the liver could prevent the liver from neutralizing female hormones produced in the male, or the alcohol itself may be toxic to the testicles.

Perper said in an interview Wednesday he and two other physicians discovered the highly damaged testes during a study of unexplained deaths among alcoholics.

"These were heavy drinkers who did not have severe liver disease," said a participating researcher, Dr. Lewis Kuller, an epidemiologist at the University of Pittsburgh.

STARTING MAY 1ST
FLY
DAILY TO:
COMOX
CAMPBELL RIVER
POWELL RIVER
with
ISLAND AIR
386-6931

"FASCINATING"
is a word often heard at the
ROCK-HOUND SHOP
OPEN TUES. to SAT.
AT
850 TOLMIE 388-5341
except
CLOSED WHILE AT THE
VICTORIA HOBBY SHOW
CURLING RINK APR. 24-27

AN EXHIBITION AND SALE OF
Robert E. Wood
PAINTINGS
you are cordially invited to attend
THE PREVIEW
and meet the artist
Sunday, April 27th, 2-5 p.m.
Agghazy Gallery Ltd.
fine art salon
1016 Fort Street, Victoria
Daily 10 a.m. to 6 p.m.

ROSE'S JEWELERS
always first with the newest
presents
Bridal Bouquet Series by COLUMBIA
The ring of your dreams has suddenly become a reality

2904400 $400

2910250 $250

2914300 $300

2916350 $350

2915200 $200

2926300 $300

You've always dreamed your diamond ring would look this beautiful. You'll turn your dreams into reality, when you visit us and see these rings and others from our Bridal Bouquet Series.

Depend on us for a beautiful bouquet of diamonds . . . a Bridal Bouquet!

Easy Terms
Chargex
Mastercharge

ROSE'S LTD.
1317 DOUGLAS ST. JEWELERS

charge it — chargex or master charge

TOBACCO ON A WEDGE...

take our most popular spring color — tobacco — put it on a sassy wedge . . . you'll come up with the biggest fashion news of '75 . . . very definitely the silhouette that walks best with the new longer skirts

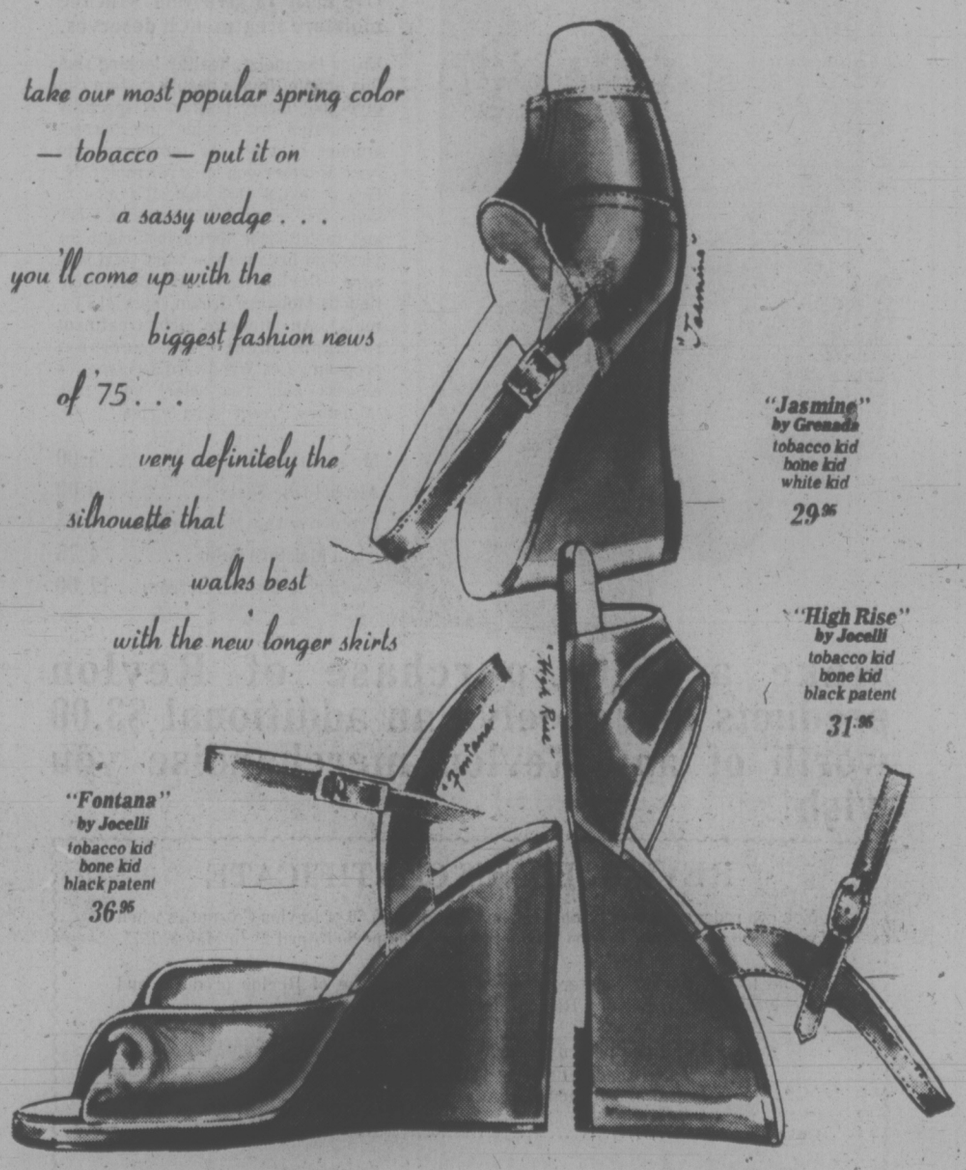

"Jasmine" by Grenada tobacco kid bone kid white kid 29.95

"High Rise" by Jocelli tobacco kid bone kid black patent 31.95

"Fontana" by Jocelli tobacco kid bone kid black patent 36.95

Ingledew's
for the great names in fashion
IN VICTORIA AT
749 YATES ST.

INNOVATION NEEDED

TORONTO (CP) — The time has come for more innovative approaches to keep families together, members of the Ontario Association of Children's Aid Societies were told this week.

H. H. Dymond, executive director of the association, said the societies in Ontario would like to think they are doing preventive work with children and families in crisis, but statistics do not support this belief.

Rather than taking a child away from a home in crisis, a visiting homemaker is called in or therapy is done by field workers in the home, instead of in a foster or group home setting. But "this still does not add up to prevention," he said.

There are fewer foster homes and more children going in to group homes, statistics show.

"I'm convinced that statistical research vindicates the foster home as an instrument of rehabilitation far superior to the training school — yet we pay our foster parents a pittance compared to the cost of training school," he said.

He criticized the lack of interest in seminars dealing with teenage CAS clients.

Statistics showed that teenagers accounted for a third of the children in care five years ago; now 46 per cent of the CAS case load is teenagers.

F. R. MacKinnon, Nova Scotia's deputy-minister of social services, warned association delegates that welfare observers expecting a complete overhaul of Canada's income security system will be disappointed by the outcome of the social security review in progress now.

"We are not likely to achieve a drastic simplification of the social security system," said MacKinnon.

"The reality is that few politicians are willing to scrap unemployment insurance, old age security, family allowances or workmen's compensation."

Keeping Your Cool Counts

By LYNN GORDON

The energy crisis has caused many consumers to think twice before investing in appliances or air-conditioners that consume a healthy flow of electricity.

Manufacturers would of course like to cool down some of the heated controversy about air conditioners, which may not be really necessary in the Canadian climate. Our summer temperatures average in the 70s with higher, uncomfortable heat for only a few weeks in total each summer.

Whether the price you pay for an air-conditioner is really worthwhile compared with the use and comfort you'll get from it, is a decision only you can make. And you should make that decision before you buy.

If you decide to buy, don't wait until the heat wave hits your home. Shop early and have the unit installed quickly thus avoiding supply and delivery problems in the dead of summer heat.

An air conditioner has four jobs to do on a hot, humid day. It cools the air, removes moisture from the air, filters out dust and circulates the air inside the room.

Decide whether you need a large unit to cool the entire house; one, two or more smaller units in separate rooms or a single unit for the bedroom alone. If you want air-conditioning for the whole house, you might look into central air-conditioning which is installed in conjunction with the furnace. They're expensive, running anywhere from $1,000 and up, while individual room units are available for a few hundred dollars.

If you decide on a room air conditioner — a window unit — the trick is to find the right one for your needs. Don't be fooled into thinking that a unit that suits your neighbor will be right for you.

Your lifestyle may differ: You may watch television in bed, for example, while your neighbor doesn't. You'll need a larger unit, especially if you have a color television which throws off more heat. Even light bulbs generate heat. How much light you use in your bedoorm depends on how much time you spend there using the lights.

How many people use the room?

Other things to consider:

How many outside walls are there and are they insulated; is the ceiling insulated; do the doors and windows fit tightly; where will you put the air conditioner; can it be put in the window or will you have to cut a hole in the wall?

CAVEAT EMPTOR

Remember that when the humidity is high, an air-conditioner will not be able to handle all the moisture in the air.

The excess water will drip. It isn't a problem if the unit hangs over a garden, but it can be a nuisance if it drips on a wall or on a patio where you're sitting or spatters on a window.

There is only one way to be sure you have the right unit for your needs. Every reputable air-conditoner dealer should have a chart available which will allow you to work out your own formula.

If on the basis of the formula you calculate that you need a unit with 5,000 BTU-hr. (British Thermal Units per hour), don't let a hot-shot salesman sell you one rated 6,000 BTU. You're buying cooling efficiency, not power. An over-sized unit will waste money, and use more electricity cutting in and out repeatedly. It will also leave your room chilly and damp.

Similarily, don't skimp by buying a smaller unit than you need. It won't cool the air to a comfortable level.

Operating costs can be kept down by buying a conditioner that makes efficient use of electricity. Back copies of Consumer Reports in libraries will give you ratings on air-conditioners and their efficiency.

Try to find a dealer who will come to your home and help you determine whether you need several units or one large one.

Find out who is going to service the air-conditioner and back up the warranty. Be wary of "lifetime guarantees." They don't say whose lifetime. Certainly it isn't yours and the lifetime of the product may be shortlived.

Look out for the "unconditional guarantee." There are always conditions. Besides setting the term of the warranty (i.e. one year,, the warranty frequently limits the manufacturer's responsibility to replacement of parts. You pay for labor and often for shipping costs as well.

If your province doesn't have strong warranty legislation or a Fair Trade Practices Act that covers verbal promises of the salesman, make sure that all the promises are in the contract in writing.

★ ★ ★

Lynne Gordon's new book, The Consumer's Handbook — 99 Commercial Rip-Offs and How to Spot Them is now available, through The Victoria Times at $3.95 per copy. For your copy of this informative book, please send your name and address and a cheque or money order to The Times, 2621 Douglas St., Victoria.

Supervised Teeth Brushing May Just Be the Answer

NEW YORK (UPI) — If boys and girls brushed their teeth one minute under supervision three times a week in school, studies suggest their teeth would fare better than unsupervised brushing daily at home.

Research funded by the National Institute for Dental Research is showing that supervised brushing is an effective way to reduce tooth decay, gingivitis, plaque and oral bacteria among school children.

The 468 children who are proving this go to school in Caguas, Puerto Rico. They range in age from six to 13. They are in the second academic year of brushing in school, under supervision, three times a week.

Another factor in the research picture: the children have a fluoridated water supply at home in the community.

Dr. L. F. Duany, oral biologist at the University of Miami in Florida, in a paper presented at the annual meeting of the American Association of Dental Research in New York said the research proposition — hypothesis — was this:

The most effective way to reduce tooth decay, gingivitis, plaque and oral bacteria among children is the simplest — supervised toothbrushing.

In an interview the dental researcher said this is being confirmed in the scientifically controlled clinical trial.

In addition to brushing three times a week for just one minute the children were assigned a mouth rinse to be used for 30 seconds in conjunction with the brushing.

The first, an iodine-based solution, the second, a placebo which resembled the iodine. Third, a vanilla-flavored salt-water solution and fourth, vanilla-flavored pure water from which all trace minerals were removed.

The children were examined twice during the school year and the results recorded.

"Analysis of the data," Dauny said, "revealed no significant change in tooth decay as a result of the rinses.

"However, somewhat unexpectedly brushing alone was the significant factor, provided it was supervised.

"With brushing alone, we reduced plaque anywhere from 25 to 40 per cent. We got a 64 to 90 per cent reducing in decay-causing bacteria, and a 33 per cent reduction in gingivitis."

Dr. Doran Zinner, director of oral biology at the University of Miami and an architect of the clinical trial, said the trial will continue beyond the two school years.

The toothbrushing room at the school isn't elaborate, just a trough with running water and racks for the brushes. The supervisors of the brushing were trained. They might be called health aides.

"Supervision" is what makes the difference," according to Zinner.

"Give most kids a toothbrush and tell them to brush and they stick the brush in their mouth and wiggle and squiggle it around — or they chew or suck it."

The supervisor tells the children to cover all the tooth surfaces—front back, top of the bottom row, bottom of the top row.

Someday will required brushing be a three times a week ritual in North America's schools?

Zinner and his associate aren't ready to say. But they think it would go a long way toward helping the 50 per cent of U.S. children under 15 who never have been to a dentist.

THE LOW OVERHEAD STORE

John McMaster MEN'S and LADIES' WEAR

1012 Fort Street 384-4712

LADIES

Selection of Floral and Plain Blouses Up to 44 Bust. From 6.95

Imported and Canadian Spring Coats from 39.00

English Tweed Spring Suits from 120.00

Selection of Pant Suits from 35.00

To Clear, Dresses Reg. and half sizes. From 25.00

Polyester Skirts Flair styles. ..... 15.00 to 25.00

MEN'S

New Shipment Just Received from MAGEE of BELFAST

Suits, Jackets, Blazers, Cavalry Twill Slacks

ALL AT VERY COMPETITIVE PRICES

ANOTHER NEW ARRIVAL FROM BRITAIN

Tricopress Bri-Nylon Shirts

Very reasonable at 12.95

Revlon has the prescription for the moisture your skin needs

'Moisture Prescription Series!'

Use daily to give your skin the moisture treatment it deserves.

Enjoy the moist, healthy looking skin this unique Revlon beauty system can give you. Every product is specially formulated to provide the correct amount of moisture for every skin type, whether you have Normal, Oily, Dry or extra Dry skin. It's nice to know you're using a cleanser, a toner and moisturizer that's just right for you. And because you want total skin care, Revlon has introduced Continuous Moisture Cream (Special Formula). An intensive night treatment to supplement your personal program. Let Woodward's cosmetics experts help you select your own 'Moisture Prescription Series'.

Moisturizing Cleanser 5.00
Alcohol-free Toner 5.00
Protective Day Moisture Base . 4.75
Night Moisture Balm 4.75
Continuous Moisture Cream .. 11.00

Make a $5.00 purchase of Revlon products and receive an additional $3.00 worth of any Revlon merchandise you wish!

REVLON BONUS CERTIFICATE

You can redeem this certificate for an additional $3.00 of Revlon Cosmetics when you purchase $5.00 of Revlon products during the period April 21 to May 3, 1975.

Come to the Revlon counter, make a $5.00 purchase of Revlon products and receive $3.00 worth of any Revlon Merchandise you wish.

- Limit one per customer.
- All certificates must be validated by a cosmetician
- Issued and redeemable at any Woodward's B.C. Store

Customer's Name ..... Date Redeemed .....

Address ..... Telephone No. .....

$3 REDEEMABLE AT ANY WOODWARD'S B.C. STORE
Certificate expires May 3rd, 1975

Woodward's Cosmetics, Main Floor

Come to the Revlon counter and pick up this certificate!!

Open Monday to Saturday 9:30 a.m.-5:30 p.m. Thursday and Friday till 9:00 p.m.

Woodward's

FOR PEOPLE

Over half a million people in British Columbia take a special pride in the ownership of their own financial organization. A financial organization that has helped them start their own businesses, buy furnishings and appliances, and own their own cars and homes. One that involves them in its policies and enables them to share in its success.

This financial organization is a credit union. There are now more credit union offices than any other financial organization in the province. There's a credit union not far from you ready to provide all the financial services you're ever likely to use.

Ready to help you get things done.

CREDIT UNIONS

The way to get things done!

TRADERS OUTDOOR AUCTION

SATURDAY 2 P.M.

If rained out, auction next Saturday

NEW, USED, and TRADE-INS! Furniture, Appliances, TV, DELUXE DINING ROOM SUITES, MARBLE AND BRASS TABLES, OVER 200 MAJOR ITEMS MUST BE SOLD!

TERMS:

All items sold on a strictly cash basis, Where is, As is. Delivery and financing may be arranged prior to auction.

THE TRADERS

715 FINLAYSON ST. (Top of the Town) PHONE 388-6264

—Henry Gulliver photo

VOLUNTEERS IN ACTION . . . the where, the how and who is being explained today and Saturday by the Victoria Volunteer Bureau at the Hillside Mall. Above are volunteers taking children through the Provincial Museum. A recent survey showed there are 75 organizations in the Greater Victoria area using the services of 4,000 volunteers.

Rush For X-Rays Mistake

WASHINGTON (AP) — Routine x-ray examinations for breast cancer in women under the age of 35 should be avoided because the screening procedure itself may cause tumors, says an advisory committee to the United States Food and Drug Administration (FDA).

The committee has also called for more studies on the safety and effectiveness of such x-rays, called mammography, in women aged from 35 to 50 years and has urged physicians to determine whether patients are pregnant before taking abdominal x-rays.

The FDA's Bureau of Radiological Health has taken the recommendations under consideration. But Dr. William Cole, associate director for medical affairs, said the under-35 prohibition "makes good sense."

The rush by thousands of young women for breast x-rays is "a mistake, growing out of hysteria," he said in an interview.

More and more women are seeking breast cancer examinations since the wives of President Ford and Vice-President Nelson Rockefeller underwent surgical removal of cancerous breasts.

Alvarez-Welch Medical Report

Emeritus consultant of medicine, Mayo Clinic and emeritus professor of medicine, Mayo Foundation.

Every year a number of much-distressed people write asking me if I think their doctors are right in saying they are suffering from depressions. There are mild depressions which permit a person to go on working, and there are severe ones which keep a person in his or her room.

Some common symptoms of depression are: Feelings of sadness, much fatigue, withdrawal from everything and everyone; loss of sexual interest, loss of some intellect, and the coming of insomnia.

Some experts say that depressions are the third most common reason for a person's visiting his family doctor. For severe depressions the person commonly goes to see a psychiatrist.

Some psychiatrists tell me that they cannot help much without giving medication, because there is much evidence that depressions may be due to certain chemical changes in the body.

As many people know, there are two main types of depression; one which is inherited, and the other which is due to some distressing happening in the person's life.

In my 69 years of practice of medicine I must have seen some 2,000 depressed people and I am sorry to say a number of them talked their surgeons into operating on them. Naturally that did not do any good.

In thousands of cases a depressed person wastes months of time and thousands of dollars going from one doctor to another, never telling about some distressing thing that happened in his or her life which gave rise to the serious symptoms.

In thousands of cases the depressed persons whom I saw had not received good treatment because they never told their doctors that they were depressed; instead they said they had stomach aches or an indigestion or occasionally diarrhea or insomnia.

People could save hundreds of thousands of dollars in unnecessary medical treatment if they only knew the importance of telling their doctors the most important symptom of all; but so commonly they don't mention their feelings of depression.

To show what can happen, there comes to my mind the case of afine woman who, in her two worst spells of depression, had so much distress in her abdomen that each time she scared her surgion into exploring her abdomen.

Both times the suregon found nothing to explain the severe pain.

Some three years later she came to see me just to clear her conscience and to tell me that her illness came when she married a man who turned out to be insane. Her spells of depression were due to her suffering when her husband's insanity became severe. When he died, she got well, and remained well.

Montague BRIDGMAN Ltd.
China Crystal Gifts
81 Government St. 383-0821

dear abby

DEAR ABBY: So you say hooray for the dieting daughter-in-law who carries her own scale with her when she's a guest, in order to weigh her food before eating it! (Her mother-in-law was insulted.)

Well, I'd be insulted too. In the first place, if she's weighed her food a couple of times, she can surely judge by the quantity how much it weighs. And if she drags a scale along to someone else's house, she's trying to make a big deal out of the fact that she's dieting.

I really am annoyed with dieters who expect everyone to give them a standing ovation just because they're watching their weight.

And while I'm on the subject, why do people who are on diets bore everybody else with talk of nothing else? It gets very tiresome.

I've been on diets, too, but I don't mention it. I just eat what's allowed on my diet, skip the rest, and talk about something more interesting. Bored with Dieters.

DEAR BORED: There is so much conversation about diets and dieting because roughly 75 per cent of the population of the U.S. and Canada would dearly love to lose weight. And I think those who manage to pull it off deserve a standing ovation. However, for another complaint on my "hooray," read on . . .

The Pros and Cons Scale-Toting

DEAR ABBY: You advised a mother-in-law to try to be more understanding of a daughter-in-law who lugged her scale along and weighed everything she ate, and then you added, ". . . or would you rather have a fat daughter-in-law?"

I am slowly burning! And what is wrong with a fat daughter-in-law? I have one who treats me a whole lot better than my skinny daughter-in-law.

I happen to weigh 225 myself, but I took complete care of my mother-in-law until she passed away. (She had two daughters and another daughter-in-law — all skinny, who didn't do a thing for her.)

A fat girl may never get to be a Playboy Bunny, or a Miss America, but she can be beautiful. Looks are only skin deep! Mrs. L.

WATERBED MAY CUT CRIB TOLL

SAN DIEGO (UPI) — Doctors trying to prevent the mysterious "crib death" of infants are experimenting with an artificial womb, a small waterbed that gently undulates to the rhythmic beating of a maternal heart.

An estimated 8,000 babies, particularly those born prematurely, die in the United States each year from crib death, also called sudden infant death syndrome. Its cause is not known. The infants, apparently healthy, suddenly stop breathing for no apparent reason.

Dr. Louis Gluck believes the cause may be the shock to the still-developing infant's nervous system of life outside the womb.

"What do we do with these kids right after they have come out of a nice warm environment?" he asked. The traditional hospital nursery crib means "putting them on a hard slab with the light shining 24 hours a day, and we don't comfort them. We keep hands off."

With Chuck Gerson, a local waterbed designer, Gluck greated an artificial womb made from a small water mattress, which provides a sense of comparative weightlessness. The water is maintained at human body temperature and an oscillator keeps it constantly in gentle motion. A recording of a mother's heartbeat — which the fetus hears constantly in the womb — is piped through the water mattress.

SCHOOL DIST No. 63 (Saanich)
KINDERGARTEN REGISTRATION FOR SEPTEMBER 1975
will take place on Wednesday, May 7, 1975 (9:00 a.m.-3:00 p.m.) in all elementary schools
ELIGIBLE: All children born in 1970
Proof of age must be presented at time of registration.

BISSON'S MOVING & STORAGE LTD.
384-6442
HOUSEHOLD AND APARTMENT MOVING

ROGER'S Carpet Sale
See This Paper

FINAL DAY
25% OFF
STERLING SILVER FLATWARE
BIRKS JEWELLERS
706 Yates Street
Hillside Shopping Centre

Pretty party rings with precious stones

A lovely way to please the lovely person in your life. Each of these three rings features a circle of 8 diamonds surrounding, in one ring, a ruby. In another, a sapphire. And in the other, a larger diamond. Each ring shown here almost twice actual size.
In 14kt. white gold. Ring, $275. Pair of matching earrings, $550.
BIRKS JEWELLERS
706 Yates St. Hillside Shopping Centre

Get the feel of FIAT 75 at Brian Holley FIAT
3319 DOUGLAS 384-1161

Kmart
Gives Satisfaction Always!
DISCOUNT BOMBSHELLS
ON SALE SATURDAY FROM 9 A.M. WHILE QUANTITIES LAST.

ROSES
Two year field grown, K Brand Quality Grade
Limit 6 per adult customer.
SPECIAL DISCOUNT PRICE ..... 88¢ ea.

SEA FOREST MULCH
"Natural Living Soil" — Provides an excellent source of humus. 2 cubic ft. bag.
Limit 4 bags per adult customer.
SPECIAL DISCOUNT PRICE ..... 1.77 per bag

BARK CHIPS
Decorating purposes in shrub beds — for weed control — stops erosion from wind and water in exposed areas. 2 cubic ft. bag.
Limit 4 bags per adult customer.
SPECIAL DISCOUNT PRICE ..... 1.37 per bag

PAINT
Sherwin Williams interior latex flat paint, white only. Can be tinted any color. 1 gallon size.
K mart reg. price 6.97 gallon.
SPECIAL DISCOUNT PRICE ..... 4.73 gallon

AFRICAN VIOLETS
Excellent assortment of colors to choose from.
SPECIAL DISCOUNT PRICE ... 99¢ ea.

MARLBORO BATHROOM TISSUE
Soft bathroom tissue in pink or white 8 rolls per pkg.
Limit 4 pkgs. per adult customer
SPECIAL DISCOUNT PRICE ..... 1.37 per pkg.

FROM OUR DELICATESSEN
HAM
Cooked and Sliced
SPECIAL DISCOUNT PRICE ..... 1.97 per lb.

UNIVERSITY HEIGHTS SHOPPING CENTRE
3986 SHELBOURNE ST. SAANICH, VICTORIA, B.C.
STORE HOURS 10 a.m. to 10 p.m. Monday to Friday
9 a.m. to 10 p.m. Saturday

386-2121
Monday through Saturday
8 a.m. to 6 p.m.

CLASSIFIED ADVERTISING

Vancouver Island's Largest Shopping Centre in Print

386-2121
Monday through Saturday
8 a.m. to 6 p.m.

11:00 p.m. to 7:30 a.m.
Editorials, 383-4111

TELEPHONES AFTER-HOURS AND SUNDAY

BOX REPLIES
All replies to private box numbers available from 8:00 a.m. to 5:30 p.m. Monday to Friday inclusive.
Victoria Press Box numbers available on request. Charge $2.50 and $4.00.

OFFICE HOURS
Classified Counter, 8:00 a.m. to 5:30 p.m. Business Office, 8:30 a.m. to 5:00 p.m. Monday to Friday inclusive.

* * *

OFFICE CLOSED SATURDAY

* * *

CLASSIFIED TELEPHONE HOURS
8:00 a.m. to 6:00 p.m. Monday to Saturday inclusive.

* * *

CLASSIFIED COPY DEADLINES
Regular classified advertisements may be placed with the counter, 8 a.m. to 5:00 p.m. on the day prior to publication, Monday to Friday inclusive. By telephone, 8:00 a.m. to 5:00 p.m., Monday to Saturday inclusive.
All classified semi-display copy must be in the possession of Victoria Press Ltd., 2621 Douglas Street by 12 noon for the Colonist or 4 p.m. for the Times day prior to publication with the exception that copy for Sunday Colonist must be in by 12 noon Friday.

FULL COVERAGE CLASSIFIED RATES

REGULAR CLASSIFIED
LOCAL RATE
One day 12c per word per day.
Three consecutive days, 10c per word per day.
Six consecutive days 9c per word per day.
1 6-pt. heading or white space allowed be charged at 5 words. Minimum advertisement 10 words and $1.20.
Each initial, sign, group or figures and abbreviation counts as one word.

SEMI-DISPLAY
LOCAL RATE
Ads requiring a style other than that mentioned above will be charged by the measured agate line (14 agate lines equal 1 inch).
One day 50c per line, $7.00 inch.
Three consecutive days, 45c per line, $6.30 inch.
Six consecutive days, 40c line, $5.60 inch.

NATIONAL RATE AND OUT-OF-PROVINCE RATE
Regular classified, 15c per word per day.
Semi-display, 40c per line per day.

Birth Notices $3.00 per insertion for standard message of 30 words or less. 10c each additional word or initial.
In Memoriam notices, Cards of Thanks, Deaths and Funeral Notices 43c per line per day. Three consecutive days $1.14.

Births, Deaths, In Memoriam Notices, Cards of Thanks, personals not accepted by telephone.
Single paper rates on request.

SUBSCRIPTION RATES
Wherever carrier service is maintained, $4.00 per month.
By mail — Canada, $5.00 per month, $14.50 per 3 months, $28.00 per 6 months, $55.00 per year. United States, $5.25 per month.
Sunday Only — Canada, 35c per copy. United States, 40c per copy. Commonwealth and Foreign rates on request.
Mail subscriptions are payable in advance.
Authorized as second class mail. Post Office Department, Ottawa. Member Audit Bureau of Circulations.

TERMS OF PUBLICATION
The Victoria Press Ltd. shall not be liable for non-insertion of any advertisement beyond the amount paid for such advertisement.
In the event of an error occuring the liability of Victoria Press Ltd. shall not exceed the charge for the space actually occupied by the item in question.
All claims on error in publication shall be made within 12 hours thereafter and if not made shall not be considered. No claim will be allowed for more than one incorrect insertion not for errors not affecting the value of advertisement.
All estimates of cost are approximate. Advertisers will be charged with space actually used.
All advertising copy will be subject to the approval of the Victoria Press Ltd., who reserve the right in its sole discretion to classify, reject or insert copy furnished.
All advertisements must comply with the British Columbia Human Rights Act. This act states no advertisement may state or imply a preference, limitation, or specification on the basis of an applicant's race, religion, colour, marital status, ancestry, place of origin, age; or sex (unless the matter relates to the maintenance of public decency AND prior approval has been obtained through the Human Rights Branch).
While every endeavor will be made to forward replies to box numbers to the advertiser as soon as possible, we accept no liability in respect of loss or damage alleged to arise through either failure or delay in forwarding such replies, however caused, whether by negligence or otherwise.

CIRCULATION REPRESENTATIVES
Duncan, Chemainus—
P. J. Rogers 746-6181
Nanaimo 753-2766
Lake Cowichan—
Mrs. R. A. Nilsen 749-3156

DUNCAN BUREAU
Duncan Financial Centre, 435 Trunk Rd. Office and telephone hours 8:30 a.m. to 5 p.m. Monday to Friday inclusive.
PHONE DUNCAN 746-6181

United States Representatives
MATHEWS, SHANNON and CULLEN, INC.
New York, Boston, Chicago, Detroit, Philadelphia, Pittsburgh, Cleveland, Syracuse, Charlotte, Atlanta, Cincinnati.

CLASSIFIED SERVICE FOR DUNCAN COWICHAN RESIDENTS
Classified Ads phoned in to our Duncan office 746-6181 before 3:30 p.m. will appear in the following day's paper.

NOTICE OF COPYRIGHT
Full complete and sole copyright in any advertisement produced by Victoria Press Ltd. is vested in and belongs to, Victoria Press Ltd.; provided, however, that copyright IN THAT PART AND THAT PART ONLY of any such advertisement consisting of illustrations, borders, signatures or similar components which is, or are, supplied to Victoria Press Ltd. by the advertiser in the form of engravings, matrices, casts, etc., and incorporated in said advertisement shall remain in and belongs to the advertiser.

1 BIRTHS

BULMER — Pat and Suzanne (nee Coleman) wish to announce the birth of their daughter Aleisha Marie, on April 3, 1975, at Dawson Creek, B.C.

CAIRNS — Born to Mr. and Mrs. Darrell James Cairns, on April 21, 1975, at Royal Jubilee Hospital, a son, Christopher James, 9 lbs., 4 ozs. Beautiful baby brother for Kimberly. (Insured.)

HAUT—Vikki and Adrian proudly announce the birth of their son, Tyler Adrian, 7 lbs. 15 ozs., born April 15, 1975 at Victoria General Hospital. Thanks to Dr. Forgie and maternity staff. (Fully insured).

KRUYSIFIX — Derek Scot, born to Mr. and Mrs. Peter G. Kruysifix, 2750 Claude Rd., Victoria, B.C., at Victoria General Hospital on April 22nd, 1975, a brother for Pieter, 8 lbs. 6 oz Many thanks to Dr. E. H. Curran and Victoria General Hospital Maternity Staff.

MULCAHY — Born to Mr. and Mrs. Pat N. Mulcahy, Calgary, Alberta, at the Foothills Hospital on April 9, 1975, a daughter, Natalie Colleen.

CLASSIFICATION INDEX

VITAL STATISTICS
1 Births
8 Card of Thanks
5 Deaths and Funerals
9 In Memoriams
10 Funeral Directors

NOTICES
14 Announcements
15 Coming Events and Meetings
16 Catering, Banquets and Reception Rooms
20 Lost and Found
11 Monumentals
18 Places to Visit
17 Restaurants

EMPLOYMENT
21 Help Wanted—General
22 Office Help
23 Skilled Trades
24 Sales Persons and Agents
25 Teachers
26 Part Time—Temporary Help
30 Situations Wanted

BUSINESS SERVICES AND DIRECTORY
36 Business Services and Directory

PERSONAL SERVICES
33 Bands, Musicians and Orchestras
40 Business Personals
43 Dancing
42 Education
71 Music Teachers
39 Personals
32 Trade Schools
38 Travel

MERCHANDISING
83 Aircraft
117 Antiques
78 Bicycles
80 Boats and Marine
65 Building Supplies
93 Cameras, Supplies and Photo Finishing
127 Chicks, Poultry, Hatching Eggs, Supplies
135 Farm Implements
12 Florists
60 Fuel
97 Furniture
120 Garden Supplies
99 Groceries, Meat and Produce
130 Heavy Equipment and Machinery
128 Livestock, Supplies and Events
100 Miscellaneous for Sale
103 Miscellaneous Wanted
109 Miscellaneous to Rent
77 Motorcycles
70 Musical Instruments
125 Pets and Supplies
96 Ranges, Stoves and Furnaces
92 Sporting Goods
115 Swaps
63 Timber
98 TV, Stereo, Radio Sales and Service
112 Wanted to Rent, Miscellaneous

AUTOMOTIVE
155 Automobile Financing and Insurance
164 Auto Body and Painting
162 Auto Repairs, Service and Towing
168 Campers, Trailers and Motor Homes
166 Cars and Trucks Wanted
150 Cars for Sale
151 Sports, Import Cars
148 Lease Vehicles
169 Mobile Homes and Parks
149 New Car Directory
160 Parts, Accessories
158 Tires
154 Trucks and Buses
156 U-Drive and Auto Washing

ACCOMMODATION
185 Convalescent and Rest Homes
175 Hotels
178 Summer Homes, Cottages and Resorts
181 Tourist Accommodation

RENTAL
201 Apartments to Rent, Furnished
200 Apartments to Rent, Unfurnished
202 Furniture to Rent
203 Apartments Wanted
206 Duplexes to Rent
207 Duplexes Wanted to Rent
215 Halls, Warehouses, Stores and Offices to Rent
197 Housekeeping Rooms to Rent
199 Housekeeping Rooms Wanted
211 Houses to Rent, Furnished
210 Houses to Rent, Unfurnished
212 Houses Wanted to Rent
190 Room and Board
191 Room and Board Wanted
193 Rooms to Rent
194 Rooms Wanted

FINANCIAL
155 Automobile Financing and Insurance
233 Mortgage Loans and Insurance
234 Mortgages for Sale
230 Personal Loans and Insurance
235 Wanted to Borrow

REAL ESTATE
280 Acreage for Sale and Wanted
240 Business Opportunities
241 Business Opportunities Wanted
247 Commercial or Industrial Properties
258 Condominiums and Townhouses
253 Country Homes and Properties
270 Exchange Real Estate
290 Farms for Sale and Wanted
263 Garages for Sale, Rent, Wanted
293 Gulf Islands Properties
250 Houses for Sale
265 Houses Wanted to Buy
295 Listings Cancelled
268 Listings Wanted
271 Lots for Sale
294 Mainland and Out-of-Province Properties
273 Property for Sale
274 Property Wanted
244 Revenue Property
245 Revenue Properties Wanted
285 Up-Island Properties
256 Waterfront Properties
300 Churches

PAGE REPRODUCTIONS OR MICROFILM COPIES OF COMPLETE PAPERS AVAILABLE PHONE 382-7211, LOCAL 276

PHONE DIRECT 386-2121 TO PLACE YOUR CLASSIFIED AD

5 DEATHS and FUNERALS

BRUCE—In hospital after a lengthy illness on April 24, 1975, Mrs. Margaret Beulah Bruce, age 65 years. Born in Cumberland, B.C. and had been a resident of Metchosin, B.C. for the past 11 years, residing at 865 Arden Road. Survived by her loving husband, Charles, at home; brother, Leroy Richardson, Union Bay, B.C., nieces and nephews.
Service will be held in the Sands Funeral Chapel of Heather, Colwood, B.C. on Monday, April 28, 1975 at 3 p.m. Rev. David R. Sliven officiating. Cremation.
SANDS — COLWOOD

COUPLAND—Mary of 5832 Chesterfield Rd., Duncan, on April 23, 1975 in her 90th year. Born in Fenwick, Ayrshire, Scotland. Deceased had resided in Merritt, Ladysmith and Duncan since 1911. Survived by two sons, George of Cloverdale and John of Duncan. Three daughters, Mrs. Alec Duncan (Jessie) of Duncan, Mrs. C. D. Evans (Mary) of Port Moody and Mrs. K. H. Peterson (Isa) of Gold Hill, Oregon. Nine grandchildren, eighteen great-grandchildren. One sister in Scotland. Predeceased by her husband in 1952 and daughter Jean in 1971. Deceased was a member of the Pythian Sisters Order in Merritt and Duncan for over 50 years, Ivy Rebekah Lodge of Duncan, Somenoa W.I. and Duncan O.A.P. Association.
Funeral Monday, April 28, 1975 at 2 p.m. in the Duncan United Church, Rev. J. L. Ware and the Pythian Sisters Maple Temple No. 20 officiating. Interment Duncan, B.C. No flowers by request. Donations may be made to the Cerebral Palsey Fund of the Pythian Sisters. Arrangements through the Memorial Society of B.C. and First Memorial Services Ltd.

DOYLE — Alice Maude in Victoria, B.C., on April 23, 1975. Born in England, age 87 years. She came to Winnipeg in 1905, moved to Victoria in 1911, and settled in Royal Oak area in 1928. Predeceased by her husband, Thomas. Survived by a son, Frank Doyle, of Victoria; two daughters, Miss Mirth Amber Doyle of Montreal and Mrs. Joy K. Oldfield of Victoria; also three grandchildren and two great-grandchildren, and a sister, Mrs. Rosalie Mellor of Victoria. No flowers or cards by request. Arrangements by the Memorial Society of B.C. and FIRST MEMORIAL SERVICES LTD.

FERGUSON—In Victoria, B.C. on April 24, 1975, Mrs. Helen Joyce Ferguson, aged 88 years, born in Rock Ferry, England, late residence, 999 Burdett Ave. Predeceased by her husband, Rev. Dr. William Aidwarth Ferguson on April 21, 1975. She leaves her daughter, Mrs. Mary Flagg and son-in-law, Archdeacon E. G. Flagg, 106 Emery Way, Nanaimo, B.C.; 6 grandchildren and 5 great-grandchildren.
Memorial service will be held in the St. Mary's Anglican Church Chapel, 1701 Elgin St., Victoria, B.C. on Monday, April 28, 1975 at 11 a.m. Archdeacon Hywel J. Jones officiating. Arrangements by the Sands Mortuary Limited.
SANDS — VICTORIA

HUNT — In Victoria, B.C. on April 23, 1975, Mrs. Roberta Pearl Hunt aged 78 years of 2277 Pacific Ave., born in Merlin, Ontario and resident in Victoria for 2 years, formerly of Lethbridge, Alberta. She leaves her husband Kenneth R. at the residence; daughters, Mrs. Merle Jarvis and Mrs. Jeanne Coxon of Lethbridge, Mrs. Joyce Allard of Modesto, California and Mrs. Dorothy Nomann of Bellingham, Wash.; sons Keith Hunt of Calgary and Laurence Hunt of Victoria; 19 grandchildren; six great-grandchildren; two brothers, Lewis Mulligan, Creston, B.C. and Newton Mulligan of Salmon Arm, B.C.; nieces and nephews.
Accompanied to Martin Bros. Funeral Home, Lethbridge on Friday, April 25th for service in the Church of the Nazarene, Lethbridge on Saturday, April 26 at 3:00 p.m. McCall Bros. Funeral Directors in charge of arrangements.

GIBSON—In Victoria on April 24, 1975, Master Ryan Spencer Gibson aged 6 years. He is survived by his parents, Ron and Sharon Gibson of Cobble Hill; his paternal grandparents, Mrs. Myrtle Fee of Victoria and Mr. Robert Gibson of Victoria; his maternal grandmother, Mrs. Minnie Whittington of Calgary; aunts, uncles and cousins.
Private family service at McCall Bros. followed by cremation.

GREENING — Elsie M. of Victoria, formerly of Kitimat, B.C. at Victoria General Hospital, on April 24, 1975. Survived by her husband George, one son, Michael (Kitimat) one daughter Linda (Port Alberni), four grandchildren, also two brothers, Jack and Doug Mitchell.
Private cremation. Flowers gratefully declined. Donations may be made to the Canadian Diabetic Society. Arrangements through First Memorial Services Ltd.

LEE — In Victoria, B.C. on April 20th, 1975, Mr. G. Sue Lee, aged 72 years, born in Canton, China and a resident of Victoria for the past 50 years. He leaves his wife and son.
Service will be held in the Sands Mortuary Limited, "Memorial Chapel of Chimes", on Monday, April 28th, 1975 at 1:00 p.m. Rev. Steve Wong officiating. Interment in the Royal Oak Burial Park.
SANDS — VICTORIA

LeMOIGNAN—Dora, passed away peacefully at the home of her grandson, Lloyd LeMoignan, 2818-20th Avenue, Prince George, B.C. April 10, 1975 at the age of 89 years. Born in St. Owens, Island of Jersey, moved to Canada with her beloved husband, John, in 1912. They settled in Edmonton, Alberta and lived there for 41 years. After retiring they moved to 164 Sims Avenue, Victoria, B.C. in 1953. She was predeceased by her loving husband, John, in 1965, one daughter and three sons, 1914-1923, sister Alice Hodgson in 1974. She leaves to mourn her passing her loving grandson, Lloyd LeMoignan and family in Prince George, B.C., her daughter, Mrs. Florence Roy, sons Ed, Jim and John, all of Edmonton, Alberta. Numerous grandchildren, great-grandchildren, nieces and nephews in Alberta, B.C. and Jersey.
Funeral services were held April 14, 1975 from Assman's Funeral Chapel, Prince George, B.C. with Rev. A. Hosking presiding. Cremation followed.

MARTIN—In Victoria on April 24, 1975, Mrs. Phoebe Martin (nee Newnham) a native daughter. She leaves her husband Jack; son John and daughter Anne at home; two brothers, John and Fred Newnham of Victoria and one sister, Mrs. Fred (Louie) White of Sequim Bay, Wash.
Funeral service in McCall Bros. Chapel, Johnson and Vancouver Sts. on Tuesday, April 29 at 3:30 p.m. officiating followed by cremation (Flowers gratefully declined. Donations, if desired, may be made to the Cancer Clinic Royal Jubilee Hospital Research 1900 Fort St.)

RENDELL—In Victoria, B.C. after a lengthy illness, Mr. Norman Edward Rendell, age 66 years. Born in Victoria residing at 1620 Bay Street. He leaves his sister, Mrs. R. W. D. (Nellie) Stanger, Arbutus Road, R.R. 1 Parksville, B.C., nephew, Edward Paul Lanning, Vancouver, B.C., cousins in U.S.A.
Cremation. Arrangements by the Sands Mortuary Limited. Flowers gratefully declined. Those so desiring may contribute to the Victoria Cancer Clinic, 1900 Fort Street, Victoria, B.C.
SANDS — VICTORIA

5 DEATHS and FUNERALS

ROBERTS — Sandy Bruce, in Victoria, B.C., on April 22, 1975. He is survived by his parents, Jill and Skooke; brother, Ricky; sister, Jennifer; Granny (Mrs. P. G. Lakes, Vancouver); Bunty and Paul (grandparents Mr. and Mrs. P. B. Coombs, Vancouver); Gram (great-grandmother Mrs. A. J. Maynard, Victoria); Aunty Judy and Uncle Merv (Mr. and Mrs. M. W. Butler, Melbourne, Australia), and his many dear friends, including the doctors and staff at the Royal Jubilee Hospital.
Rev. Wm. Van Druten will conduct a family Memorial Service. Rather than flowers, we would sincerely appreciate donations to the Canadian Cancer Society, and the Red Cross Blood Bank in Memory of Sandy. Arrangements by FIRST MEMORIAL SERVICES LTD.

9 IN MEMORIAM

ADAMS — In loving memory of our dear mother, Mrs. M. Adams (Tillie), who passed away April 25, 1970.
—Phyllis, Harry, Albert and families.

PRATT — In fondest memory of Dad, James H., who passed away April 23, 1972.
—Always remembered by Jim.

THEY SHALL GROW NOT OLD, AS WE, WHO ARE LEFT GROW OLD. AGE SHALL NOT WEARY THEM, NOR THE YEARS CONDEMN. AT THE GOING DOWN OF THE SUN, AND IN THE MORNING, WE WILL REMEMBER THEM.
—WITH GRATITUDE, SANDS.

10 FUNERAL DIRECTORS

SERVING VANCOUVER ISLAND
Sands
WE CARE
Dedicated to service
Sensible Prices
SANDS FUNERAL CHAPELS
VICTORIA 388-5155
SIDNEY 656-2932
COLWOOD 478-3821
DUNCAN 746-5212
LADYSMITH 245-2331
NANAIMO 753-2032
Your six community Chapels. Independent. Family Owned and Controlled. Sands since 1912.

IFC INTERNATIONAL FLIGHT CARE
Specializing in forwarding to or from anywhere call collect
A Division of Sands
VICTORIA, 388-5155
SIDNEY, 656-2932
COLWOOD, 478-3821
DUNCAN, 746-5212
LADYSMITH, 245-2331
NANAIMO, 753-2032
Removal and Memorial Service
Covering Vancouver Island
A Division of Sands

McCALL BROS.
Funeral Chapels
1400 Vancouver Street
385-4465 — 385-4466 — 385-4467
PRIVATE SERVICE
GIBSON, Master Ryan Spencer
TUESDAY
MARTIN, Mrs. Phoebe
3:30 p.m.—FLORAL CHAPEL

CUNNINGHAM FUNERAL CHAPEL
(Formerly Chaplin's)
1155 Fort Street
Phone 384-5512 or 384-8626
Offering dignified moderate services for all. Geo. S. Cunningham, owner, manager.

THOMSON & IRVING
Funeral Chapel
Est. 1906 — Formerly of Winnipeg
A Dignifield and Understanding Service at Moderate Cost
PRE-NEED AT NEED
1625 Quadra St. Phone 384-2612

HAYWARD'S CHAPEL
Ready to carry out the family's wishes, quietly, sympathetically, with efficiancy and dignity.
386-3505
1625 Quadra St.

FIRST MEMORIAL SERVICES
Serving the Public and Exclusive undertakers for the Memorial Society of B.C. 658-5244.

11 MONUMENTALS

STEWART MONUMENTAL Works Ltd.
ESTABLISHED 1896
Memorial of Distinction
Marble fireplace and tabletops
1403 May ST. 384-3453

MORTIMER'S MONUMENTS
ESTABLISHED 1877
"The Finest in Craftsmanship"
633 DAVID ST. 383-6421

14 ANNOUNCEMENTS

NEED INFORMATION? WANT to join the N.D.P.? Or the Young New Democrats?
In Victoria or Oak Bay Office, Phone 386-8497 (1-4 p.m. Monday through Friday)
In Saanich, office phone 658-8333 (12:30 p.m.-10 p.m., Monday through Friday and 10 a.m.-5 p.m. Saturday)
In Esquimalt, home phone 382-6639, Monday through Saturday.
Inserted by Saanich N.D.P.

IN MEMORIAM DONATIONS
to be used exclusively for
CANCER RESEARCH
should be directed to
CANADIAN CANCER SOCIETY
857 Caledonia Ave., Victoria

THE EX-SERVICE WOMEN'S Branch No. 182 Raffle. 1st prize — Food Hamper, Mrs. Wendy McCligott, Ticket No. 172. 2nd prize — 10 lbs. of sugar, Mr. Art Bell, Ticket No. 99. 3rd prize — Ladies Apron, Mrs. D. Kerr, Ticket No. 186.

Industrial Plastics Ltd., 2105 Douglas St., will be closed for stock-taking, Monday, April 28.

JAMES BAY RESIDENCE REGister by 6 p.m. May 1 for James Bay community resources board voters list at 606 Douglas St. 382-2161.

15 COMING EVENTS and MEETINGS

MIRIAM TEMPLE NO. 2 DAUGHters of the Nile are holding a Spring Fashion Show by Miss Frith's at 2 p.m. and 8 p.m. Tuesday, April 29, at St. Mary's Church Hall, 1701 Elgin St. Refreshments will be served and there will be a bake staff and door prizes — price $2.50. Tickets available at door, from members, Eaton's Beauty Salon or Miss Frith's.

NOVELTY SALE
Sat., April 26, 10 a.m.
1018 Blanshard St.
White elephant articles, plants, books and some GOOD clothing. Sponsored by Grace MacInnis, NDP Club.

PROSPECT LAKE COMMUNITY Association Annual Auction Sale, Saturday April 26, 1 p.m. at the Community Hall, 5358 Sparton Rd.

GIANT INDOOR FLEA MARKET, Sunday, May 4. Victoria Curling Rink. For information phone 384-3937.

15 COMING EVENTS and MEETINGS

FOR YOUR GROUP OUTING
Charter a B.C. Hydro bus
THE FUN WAY TO GO
39 to 49-passenger
DELUXE COACHES FOR LONG DISTANCE TRIPS
PHONE 382-6161

WHIPPLETREE JUNCTION MUSEUM
Pre-opening special. Fun for all the family at the old fashioned price of .50 each. On Island Highway, 3 miles from Duncan. 748-1100.

MYSTERY TOURS
Leaves V.I. Coach Lines depot every Sunday at 1:30 p.m. Return 5 p.m. $4.50 includes tea. 385-4411.

20 LOST and FOUND

LOST WICKER PIANO STOOL chair. Would anyone seeing or knowing the whereabouts of this chair please phone 384-2175. REWARD.

LOST — GRAY SIAMESE, ANswers to "Smokey." From Goldstream Ave. near Peatt Rd. 478-1694 or 478-2778. $25 reward.

LOST — MALE NEUTERED ginger cat answers to Gee Gee, Craigdarroch, Rockland, Fort area. Reward, $25. 382-2750.

LOST FEMALE YORKSHIRE terriere, grey and blonde colouring name Quilla, Wright Rd. area in Sooke. Reward. Phone 598-4372.

LOST MONDAY, CAMEO brooch, between Belmont Ave. and Public Library. Sentimental value, reward. 382-7241 extension 01.

LOST WITHIN LAST WEEK, young marmalade fully grown cat, Cook and Bay area. 386-7148.

GORDON HEAD DISTRICT, LOST very dark grey and white female, cat, reward, 477-3003.

FOUND: GOLD BAR PIN, BLUE stone, Kings Road and Quadra. 477-9791.

LOST: PAIR OF EYEGLASSES, metal frames, 700 block Yates, 479-8152.

LOST — 10 MONTHS OLD TABBY cat, 1700 block Kings Rd., answers to Ambrose. 592-3901, reward.

LOST SET OF KEYS BETWEEN Gerda and Layritz Park, 479-4994.

LOST BLACK AND WHITE CAT Burnside Tillicum area, 386-7958

LOST — WHITE MOTORCYCLE helmet. Reward. 598-6944.

21 HELP WANTED GENERAL

ADVERTISEMENTS IN THIS CLASSIFICATION MUST COMPLY WITH THE BRITISH COLUMBIA HUMAN RIGHTS ACT SEE COLUMN 1

BOYS - GIRLS 12 YRS. AND OLDER
A profitable Daily Colonist route may be coming available in your area if you live in the Oak Bay-Foul Bay Rd. area, or the Lansdowne-Estevan Rd. area. For an hour or so each day of your time you can earn good profit, win trips and prizes, and learn a business. Please contact Mr. E. Bateman or Mr. N. Fox at Colonist Circulation 383-4111 for further information.

THE CORPORATION OF THE DISTRICT OF NORTH COWICHAN
P. O. BOX 278
DUNCAN, B.C., V9L 3X4
JANITOR — CARETAKER WANTED
A full-time janitor-caretaker is required for the North Cowichan Municipal Hall and Public Works shops.
Regular duties would commence at 5:30 p.m. weekdays. A knowledge of gardening is desirable.
The salary is open to negotiation and discussion. A rent free cottage will be provided on the site. Applications will be received by the undersigned stating experience, qualifications and references.
A. VANDECASTEYEN,
Municipal Clerk.

SMITTY'S PANCAKE HOUSE PRINCE RUPERT
Require experienced short order cooks. New premises. Excellent working conditions. Start immediately $4.50 per hour. Write Smitty's Pancake House in Prince Rupert, 250-309 Second Ave. West, or Phone 624-3381 collect.

SUMMER JOB
Are you 16 or older? Do you need a summer job? We'll teach you about survival, weapons, radio communications, map using, mountaineering and more. We'll pay you to take part in this challenging adventure training. This summer employment can lead to a permanent part time job. Talk to us now to insure you don't get left out. For further information phone The Fifth Field Battery, Royal Canadian Artillery at 384-2912 Tuesdays or Thursdays between 7:45 p.m. and 9:45 p.m. Ask for recruiting information.

INSURANCE
Administrative position open to a person who must have General Insurance experience with a well established Real Estate and Insurance Office. Apply Victoria Press, Box 345.

EXPERIENCED DINNER COOK wanted for approx. 40 hours a week. Must have good background and references. Top wages for qualified person. Contact 1021 Pandora, at rear entrance, between 10 a.m.-5 p.m.

INSTRUCTOR
required for Victoria European Spa Fitness Centre. Full-time, interviews weekdays, 1-5 p.m., 1570 Hillside.

ELDERLY COUPLE NEED housekeeper, small easy worked house, $350 month plus room board, references, requested Bell, Box 185, Invermere, B.C. or phone 342-9323.

KIND MOTHER WANTED TO care for 1½ year old boy, Monday-Friday for working mother. Any area within 1 hour's drive of University of Victoria suitable. 386-9153.

DRIVER-HOST FOR OUR HOtel-on-Wheels. Bus class licence required. Plan and co-ordinate daily travel. Prepare meals, supervise and entertain, min. 24 persons. Victoria Press, Box 344.

URGENTLY NEEDED: KINDLY mature person to live in. Light housekeeping duties for senior citizen couple and assist with invalid lady. Room and board plus remuneration. 385-8259.

DINNER COOK
One cook for a New Port Alberni hotel, union rate, plus attractive bonus. Phone 723-8111 Mr. Dutton and Mr. Hackwell, Port Alberni.

WANTED TWO GIRLS TO CARE for animals. Full or part-time. Also person to help with stable work. Good Shepherd Shelter. Mill Bay.

WE REQUIRE ONE OCEANOGraphic Technician. Please send resume to Seakem Oceanography Ltd., 560 B. Alpha Street, Victoria, B.C.

PART-TIME, EXPERIENCED pressser, 2 or 3 afternoons a week. Apply Style-Tone Cleaners, Ltd. 2432 Beacon Ave., Sidney.

21 HELP WANTED GENERAL

Scotia Bank
OPENING
In Personal Lending for applicants preferrably with finance background, training and development to a career in banking. Apply Accountant, Bank of Nova Scotia, Douglas and Yates. 388-4441.

COUPLE TO MANAGE AND caretake a mid-island resort and marina. Effective June 1 or earlier. Seasonal or year round employment. Experience and references required. Caretakers suite, and salary based on experience and competence. Apply in writing with complete resume to Mr. Thompson, Box 948 Lake Cowichan, B.C. V0R 2G0.

Paul's Restaurants
Wanted waiter-waitresses, with experience, for full time employment, shift work involved, apply 1900 Douglas between 2-3 p.m.

EXPANDING CANADIAN OIL Company needs dependable person who can work without supervision. Earn $14,000 in a year plus bonus. Contact customers in Victoria area. Limited auto travel. We train. Air Mail T. A. Dick, Pres., Southwestern Petroleum Canada Ltd., 87 West Drive, Brampton, Ontario. L6T 2J6.

LIVE-IN HOMEMAKERS
Opportunities for semi-retired ladies to help their local communities with our experience needed by HEALTH CARE SERVICES UP-JOHN LIMITED. Call us at 388-6639 Monday-Friday, 9-4:30.

WANTED: CERTIFIED DENTAL assistant. Preventative orientated practice. 3-day work week, Thurs. to Sat. Good salary and fringe benefits. Please submit own resume and personal data. Dr. A Nadolski, 6111 Patricia Bay Hwy.

CARPET COMPANY (RETAIL contract) expanding sales force requires experienced — honest — reliable — carpet salespersons with car. Excellent opportunity, by appointment only, call Mr. Twinn, Mandel Floor Coverings. 382-8276.

DISHWASHER AND KITCHEN helper. Age not important, but good physical health a must. Steady day shift. Sundays off. Apply Meal Market Steak House, 535 Yates St.

RETIRED OR SEMI-RETIRED couple as caretaker-gardener for 45-suite condominium in Oak Bay. Small 1-bedroom apartment available. References required. Victoria Press, Box 330.

PERMANENT STENO WITH shorthand, combination duties with P.B.X. Tuesday to Saturday inclusive, hours 9:30 to 5:30. Salary open to negotiations. Victoria Press Box 331.

EXPERIENCED COCKTAIL lounge and beer parlour waiters and waitresses. Call at office between 9-4 p.m., Mon.-Sat. King John's Inn, 2668 Sooke Rd. Victoria B.C.

FULL TIME PERSON TO DEliver parcels, on Honda (provided) and assist in printing office. Motorcycle licence can be acquired while on job. Apply Victoria Press Box 305.

OLDER COUPLE TO OCCUPY 1-bedroom suite, in Heritage House converted to 12 apts. Rent reduction in consideration for light managing caretaking duties, Victoria Press, Box 218.

HAIRDRESSER
One or two. Qualified hair stylist for expanding beauty salon. Best terms in town. Call Mrs. Primgaard, Shawn Damon Fashions Ltd., 2027 Oak Bay Ave. 592-2481.

300 ACRE ISLAND, RENT FREE in exchange for light caretaking duties while owners absent. 2-bedroom home, boat, radio phone, lots of quiet privacy provided. Reply Victoria Press, Box 342.

GARDEN LOVING HANDYMAN (male pensioner), board and room, and small remuneration, for part-time help. Non smoker, non drinker, preferred. Phone 598-4330.

HOUSEKEEPER WANTED 3 AFternoons per week, general housework, and cook evening meal. Two adults in family, no children. $120 per month. 477-4439.

HOUSEKEEPER FOR COUPLE in well equipped, modern city home, weekends free, live-in, good wages, references. Victoria Press, Box 315.

EXPERIENCED DOG GROOMER and clipper wanted for part-time work. Reply stating experience, salary expectations to Victoria Press, Box 324.

YOUR KIND OF PLACE NEEDS your kind of help, daytime positions are now available, apply in person to MacDonalds, 980 Pandora.

EXPERIENCED COOK, WAGES to commence with ability. Call at office, between 9-4 Mon.-Fri. King John's Inn, 2668 Sooke Rd. Victoria B.C.

PART TIME HELP REQUIRED for food bar, Hotel Beveridge Room. Must be 19 years or older. Apply Mrs. Smyth between 2 and 5 p.m. 2915 Douglas St.

EXPERIENCED PIPE LAYER required for sewer line hook up, please reply to Victoria Press, Box 338, stating age, experience and references.

RELIABLE MATURE LADY FOR light housekeeping and babysitting, 7:30-4:30 weekdays. Please call 385-6006 after 5 p.m.

STYLIST
Experienced hairdresser needed for busy salon. Phone 479-6522 or 652-3085 after 6 p.m.

FULLY EXPERIENCED COOK required for 100-room full-facility hotel. Please call 384-7541, 2:30-4 p.m. only, Wed., Thurs., and Fri.

WANTED LIVE-IN HOUSEKEEPer, for gentleman and 2 children, no objection to 1 or 2 children, 479-1364.

WANTED: LADIES' WEAR seamstress-fitter. Please phone Mr. John Josephy, W. J. Wilson's Ltd. 383-7177.

WANTED: LIVE-IN HOUSEkeeper for middle-aged widow. Light duties. Going salary. 598-4339.

GROCERY CLERKS WANTED for expanding independent super market. Reply Victoria Press Box 335.

OLDER COUPLE REQUIRED one or two days a week for management relief for motel. Applications to 5054 Catalina Terrace.

MATURE PERSON FOR MOTEL maid, 9:30 to approximately 2:30. Apply Admiral Court Motel, Bellville St

GIRL OR WOMAN WANTED FOR kitchen help in Resthome. Live in. 598-6094.

BABYSITTER NEEDED URgently, Hillside area. Phone after 6 p.m. 595-7342.

WANTED CLEANING LADY ONE day. week. References required. 598-1162 after 5.

EXPERIENCED WAITRESS, waiter needed. Apply in person 229 Gorge Rd. E.

HANDYMAN AND WIFE TO manage apartment block Oak Bay border. Victoria Press, Box 3321.

ELECTRICAL DESIGNER, draftsman, full or part time Reply Victoria Press, Box 346.

WANTED: OWNER-OPERATED trucker with 5-ton truck for part-time work. 382-1232.

BABYSITTER WANTED FOR 5-6 year old, Jubilee area. 592-2039, 598-1231.

QUALIFIED BRICKLAYERS, Fireplace work. Union wages. 382-0588 after 5 p.m.

BABYSITTER FOR 2 MONTH old baby, Cordova Bay Rd. weekdays. 658-5964.

COOK FOR REST HOME, SATURday and Sunday. Phone 385-9821.

GRILL COOK WANTED. 382-6741 or 598-7480

REQUIRED IMMEDIATELY, men's hairstylist. 478-3641.

GOOD PLAIN COOK FOR SMALL rest home. Live in. Phone 598-4423.

21 HELP WANTED GENERAL

APPRAISER
is required by the British Columbia Assessment Authority for its Trail assessment office. Duties include: supervising, instructing and co-ordinating the appraisal activities of subordinate staff engaged in mass real property valuations of land and improvements; preparation of or assisting subordinate staff in the preparation of vared documents and complex statistical and narrative reports; ability to prepare for and defend appeals to the Court of Revision and Assessment Appeal Board; field work required. Applicants will possess Grade XII education; accreditation as a registered appraiser (A.A.C.I. or R.I. (B.C.)), preferably supplemented by technical courses related to the building trades or university education in related fields; complete knowledge of land registry procedures and the various acts and legislament function; considerable knowlition concerned with the assessedge of the basic principles and practices involved in the maintenance of varied office records; clear and valid driver's licence; supervisory experience desirable. Salary Range $1161-$1389. Competition No. 75-40. Closing Date 5 May 1975. Please direct applications to the Personnel Officer, B.C. Assessment Authority, 1537 Hillside Ave., VICTORIA, B.C. V8T 2C1.

PART TIME
Men or Women — Join Canadian Forces Communication Reserve. Learn to operate military radio and teletype systems in spare time. Travel and possible summer employment. 388-1783 daily.

THE DAILY COLONIST HAS 2 openings for carriers in the William Head and Rocky Point Road area. Any person interested or wanting more information should call J. Bradford 383-4111, extension 164. Also accepting applications for summer replacements in Colwood, Langford, Metchosin and Sooke areas.

24 SALES PERSONS and AGENTS

Canada Trust

REALTORS

We are interested in your success. Extra sales can be made with our programme.
—Interest free Bridge Financing for your clients.
—10¾ per cent 2nd mortgages.
—Estate sales and company leads.
—International referral system.
—Mortgage money at all times.

These valuable aids are used by our staff daily. Commission 60-40 with volume bonuses. Also a rewarding incentive plan. Comprehensive medical and insurance benefits as well as preferred banking and mortgage privileges for staff.

We are a fast growing and progressive Real Estate organization with future management potential.

DON TREGEAR, 595-5171

BIG MONEY

This is not a job SELLING insurance, bonds, stocks, autos, funds, or fridges. It is not something shady or robbing BANKS, we are not a FLY by night operation.

BUT

We do need someone who can SELL, we own our own BANK, and FLY night and day. People trained in our company, learn successful methods and they do earn

BIG MONEY

You may want to hear more about us, but the only way you will is to phone us at 388-5052 and after checking on you we will call successful candidates for a exclusive interview.

Whyte & Gower
Oak Bay Properties Ltd.
2227 Oak Bay Ave.
592-2407

REQUIRES
2
Energetic Salespeople
2
Sell condominiums
2
Waiting buyers
For interview call
Don Whyte or Alec Gower
592-2407

— NEW —
Mobile Home Lot
(WITH A DIFFERENCE)
Soon to be Open
In this area, requires 3 commission salespersons, with real estate experience an asset. Reply in confidence giving full details of past experience to Victoria Press, Box 347.

LIFE INSURANCE SALES PERSON required immediately, no previous experience necessary. Must be bondable. Excellent salary plus commission and fringe benefits. For appointment please call 388-6681.

GENERAL INSURANCE AGENT required by local real estate firm. We are looking for a semi-retired person who wants to "keep their hand in" or one who has other interests as well. Reply Victoria Press Box 252.

SUMMPER HELP NEEDED FOR large gift shop. Must be available to start full time immediately. Reply Victoria Press, Box 355, giving experience and appropriate details.

25 TEACHERS

ADVERTISEMENTS IN THIS CLASSIFICATION MUST COMPLY WITH THE BRITISH COLUMBIA HUMAN RIGHTS ACT SEE COLUMN 1

GLENLYON SCHOOL
An independent day school for boys. Grades 1-10 is seeking a teacher of Social Studies and English for Grade 7-8 level for September. Ability to coach games an asset — especially Ice Hockey. Applications in writing in C-O Headmaster, 1701 Beach Drive, Victoria, stating age, experience, training, etc.

QUALIFIED SUPERVISOR FOR day care centre on Vancouver Island. Write stating qualifications to Sheena Cossar, St. Clair Daycare Centre, R.R. No. 1, Parksville, V0R 2S0 or phone 248-6922 for interview

ESQUIMALT CO-OPERATIVE pre-school, supervisor needed for 3 and 4 year olds program. Mornings only, starting Sept. Phone 388-7708 by May 1.

QUALIFIED PRE-SCHOOL SUpervisor wanted for new Sooke pre school. Starting mid-September. Applicants call 642-5059.

26 PART TIME or TEMPORARY HELP

ADVERTISEMENTS IN THIS CLASSIFICATION MUST COMPLY WITH THE BRITISH COLUMBIA HUMAN RIGHTS ACT SEE COLUMN I

PART-TIME SALES
Smart well groomed mature person for Ladies' Wear Store. Phone Mrs. Mills before 12 noon for appointment, Mary Constance Dress Shop. 383-4932.

IF YOU ARE A DEPENDABLE person and have 3-4 hrs a day to do phone work for a major department store phone 656-4834.

LOVING DAY CARE FOR 1 year old boy, prefer my home, Fairfield area, Approximately 24 hours per week. 385-1947.

NIGHT WATCH PERSON WANTed for local hotel, some desk work with switchboard experience, 386-3441.

EXPERIENCED PART-TIME teller required, 1 to 2 days per week, Bank of Montreal Royal Oak, 479-1648 Mrs. Hunt.

FRONT END ATTENDANT weekend work only, apply Union 76, Douglas and Burnside.

BABYSITTER NEEDED, AFTER school care, Oaklands school area. 595-2516.

TRAVEVEL AGENT REQUIRED 2 days per week, experienced only. Victoria Press, Box 356.

26 PART TIME or TEMPORARY HELP

PART TIME
EXPERIENCED
SALES PERSON
Required for children's wear shop. Victoria Press, Box 336.

PART-TIME CLEANING WORK. If you have experience in cleaning your own home you are probably qualified to train with us to clean modern downtown office buildings. 4 hours each evening Monday to Friday. Light work, uniforms provided. Apply Box 901 Victoria Press.

WANTED 1 AFTERNOON A week, older person to babysit in Brasefoot school area, 477-1257.

30 SITUATIONS WANTED

UNIVERSITY STUDENT UNDER Pre-Architectural Program is looking for a permanent articling position in Architectural design or to start as a Junior Draughtsman, which ever is applicable. Some experience structural and mechanical draughting. Please phone Rick Skene, 383-4543.

ENJOY A CAREFREE HOLIDAY Dependable family couple desires free rent. Will look after your home, garden and pets, while you holiday. Phone 382-1651 after 4. References.

RELIABLE MARRIED MAN, 26, requires employment, labourer, truck driving, warehouse, etc., 479-8195.

YOUNG COUPLE WISHING peace and quiet desire country house or cottage with caretaking or other duties. 384-3656, 479-4139.

IF YOU NEED ODD JOBS OR housework done call Victoria Self Help Society at 384-4632 or 385-4654.

TEMPORARY FULL TIME EMployment wanted, experienced bookkeeper, accounts, payroll and general office. 385-4820.

SEMI-RETIRED QUALIFIED joiner and cabinet-maker, would like high quality work. Phone after 6, 384-1807.

EXPERIENCED CARETAKER will look after 50-60 suite apartment. Phone 592-9416.

EXPERIENCED GARDENER looking for work. Can start right away. 386-9460.

MAN WITH VAN, MOVING AND hauling. Phone after 5 p.m. 386-2564, Hank.

COMPLETE REPAIRS
To your home inside and out. Free estimates 388-5238, 383-8407.

PUT ME TO WORK
Man with ½-Ton will consider any type of work. 479-8788.

HANDYMAN WILL DO ODD jobs, reasonable rates, own truck. 479-3469.

DAYCARE CENTRE, CHILDREN 3-5, small group. May openings. Cedar Hill area. 479-6737.

WILL BABYSIT, MY HOME, weekdays, Esquimalt near Rockheights School. 388-7716.

DRAFTING — DRYWALL — Carpentry — Framing — Odd jobs — Cabinets. Call Willy, 385-9423.

CARE FOR HOUSE OR PETS while you holiday. Good references Victoria Press Box 213.

HAVE TRUCK — ODD JOBS wanted. Phone Alex King, 595-7604.

WILLING TO DO CASUAL WORK, painting, gardening etc. 388-5891.

33 BANDS, MUSICIANS and ORCHESTRAS

DO YOU LIKE TO MAKE music? Would you like to earn extra money, make new friends, and have fun? If so join the band of the Fifth Field Battery, Royal Canadian Artillery. For more information call us at 384-2912. Tuesdays or Thursdays between 7:45 p.m. and 9:45 p.m. Ask for Band recruiting information.

COUNTRY ROCK VOCALIST REquires serious musicians to form backup band. For information call Connie, 385-9178, 4:30-5:30 p.m.

3-PIECE MUSICAL COMBO available for weddings, dances, etc. 384-3704.

COMPETENT R AND B AND rock singer and harpist from Ontario needs work. 642-3994.

WEDDINGS, SPECIALIZED TAPE MUSIC, INCLUDING M.C. DUTIES. JAMES GURR 478-2468.

DENNY'S CANNED MUSIC CO. 656-3585.

36 BUSINESS SERVICES and DIRECTORY

Accounting Service

TAX RETURNS COMPLETED while you wait, $5 up. Thomson, 477-4941.

Asphalt Paving

DRIVEWAYS, PARKING LOTS, industrial areas, subdivision, paving materials and supplies. Free Estimates, 24 hr. service O.K. Paving Co. Ltd. 2840 Nanaimo St. 386-3414

Auto Glass

BOSSOM
GLASS CO. LTD.
—AUTO GLASS — call our mobile van home sercice.
—ICBC Insurance claims handled promptly. Phone 382-3031.

Blueprints

A COMPLETE REPRODUCTION service standard and color white printing. Camera work. Victoria Instruments Limited, 1212 Broad St. 385-5708.

Bricklayers

M AND B MASONRY LTD., brick and block. 656-5091, 388-6123.

Cabinet Making

CUSTOM CABINET WORK
Millwork, kitchens, vanities. All types of custom casework.
OLYMPIC MILLWORK
Div. of Farmer Construction Ltd. 388-5121

Carpenters

ALL TYPES OF SMALL CARpentry jobs, panelling, formica, and home renovations in general. Quickly and neatly completed. Reasonable. Phone 479-7245 after 5 p.m.

CARPENTRY, RESIDENTIAL, commercial, alterations, repairs, additions, sundecks, rumpus rooms, references, free estiamtes, 478-8894.

HAVENVIEW HOMES
Specialists in designing and building custom homes, additions and renovations. Quality plus economy. 478-6152.

EXPERIENCED CARPENTRY renovations, decks, basement finish, additions, repairs, reasonable rates. References. 384-2323, 479-4382.

HOME CARPENTER, OLD hand. No job too small. Jock, 598-7392.

CARPENTRY WORK
Rumpus rooms, fences, sundecks, carports, work in general. 478-2038.

SUNDECKS OUR SPECIALTY
We also handle fencing, sidewalks, basement additions. 652-3536.

ALL HOME REPAIRS, ALTERations, additions, quality work, reasonable. 652-1614.

RETIRED CRAFTSMAN, MAKE or repair anything in wood. By estimate. 656-0853.

CARPORTS, SUNDECKS, REC rooms, general repairs. 477-8543.

ANYTHING IN CARPENTRY, 478-2060.

SMALL JOBS MY SPECIALTY, Howie. 478-4705.

FOR INTERIOR RENOVATIONS and repairs call 478-5190.

Carpets and Linoleum

HOURIGAN'S
CARPETS AND LINOS LTD.
FLOOR COVERING SPECIALISTS
715 PANDORA AVE. 386-2401

Carpet Cleaning

COIT CARPET CARE:
THERE'S NONE BETTER!
COIT repairs any carpet
COIT offers carpet binding
COIT repairs burns, tears, holes
COIT cleans carpets too
COMPLETE, PROFESSIONAL, REASONABLE
COIT CARPET CARE
Call COIT — 386-6701

MAC'S RUG AND UPHOLSTERY cleaners. I own and personally do all cleaning. 385-7479.

GARDENING
hilda beastall

Don't Rush Those Tomato Plants

As April nears its end, gardeners become anxious to get tomato plants as soon as they are available. Those who are raising their own from seed also want to get their plants into the garden.

Tomatoes are one of the semi-tropical vegetables needing warm soil and air temperatures between 13 and 24 deg. Celsius for good growth and fruiting. These figures are easily provided indoors but the lack of overhead daylight and humidity makes it almost impossible to keep tomato plants healthy in the dwelling.

Outdoors this week we have been below zero Celsuis at grass level nearly every morning, while day levels have only occasionally been as high as the 13 degs. C. needed for a minimum overnight.

So we can see nothing is gained and the plants may be lost by putting any of these semi-tropicals outdoors at night yet. To get around the delay in planting out, we can each do something else about the problem.

First we need the ambition to go through with the plan. It will be successful, for it has been used in one form or another for years in the uncertain climate of Victoria.

Secondly a large flower pot or other container having drainage, is required for each tomato plant you wish to grow. The size should be a minimum of five inches diameter and about six inches depth. Maximum measurements seven inches.

The soil to use in potting must be the best in the garden — either straight from the compost or made up of humusy soil with a handful of sand to each pot. No fertilizer is needed.

Over the hole or holes in the bottom of the pot place either broken pot pieces with convex side uppermost, or half-inch stones. Either will keep the drainage holes open for excess moisture to escape and at the same time prevent the soil from clogging the holes.

Half fill the container with the soil; lift a tomato plant from whatever it is now in, being carefu to have as many roots intact in the soil ball as possible. If each is already in a small container, turn the whole thing upside down over the palm of the left hand and lift off the container.

Place the root ball containing the plant on top of the soil in the new container and fill in around with more of the soil mixture you have prepared.

The tomato is one plant that may have soil an inch higher on its stem than previously, for it is capable of making more roots on the covered part thus giving a larger root system for better growth.

Now tap the pot (or other container) smartly on something firm to settle the soil. Add a little more if needed to bring the level up to one-inch below the rim. Leave the space as an indication of the amount of water needed by each plant after the first week.

The soil used for potting should be moderately damp, so give only about a half cup of water to each plant as the potting is finished. This will last for the first three days.

The scheme to follow is to put the plants outdoors in sun but not strong gale winds blowing on them, whenever the temperature is above 13 deg. C. Take indoors to a cool place for overnight; and out again next day.

If the plants have been rather poor, a difference should be seen within a week. Leaves should spread and become a good green, the growing tip shoud be livlier.

By about May 15 or 24, planting out time here for tomatoes; all early varieties will show flower buds and the very earliest will have tiny fruits already set and visible. This is possible if we have the ambition to follow the plan.

TV PROGRAM LISTINGS

EVENING

CBUT 2 Vancouver | KOMO—4 Seattle | KING—5 Seattle | CHEK—6 Victoria | KIRO—7 Seattle | CHAN—8 Vancouver | KCTS—9 Seattle | KSTW—11 Tacoma | KVOS—12 Tacoma

6:00 P.M.
2—Bob Newhart
4—To Tell the Truth
5—Truth or Consequences
6—News
7—Mike Douglas continued
8—News
9—World Press
11—FBI
12—Merv Griffin continued

6:30 P.M.
2—Hourglass
4—Wild Refuge
5—Hollywood Squares
6—News
7—White Escape
8—News
9—World Press continued
11—FBI continued
12—Merv Griffin continued

7:00 P.M.
2—Hourglass continued
4—Night Stalker
5—Sanford and Son
6—Baretta
7—Comedy Special
8—Swiss Family Robinson
9—Washington Week
10—Contact One
11—Ironside
12—Price is Right

7:30 P.M.
2—Mr. Chips
4—Night Stalker continued
5—Chico and the Man
6—Baretta continued
7—We'll Get By
8—Six Million Dollar Man
9—Wall Street Week
10—Arts Calendar
11—Ironside continued
12—New Treasure Hunt

8:00 P.M.
2—All in the Family
4—Hot L Baltimore
5—Rockford Files
6—All in the Family
7—Movie: Planet of the Apes
8—Six Million continued
9—Masterpiece Theatre
10—Natural Gardening
11—Movie: King Kong Escapes
12—Comedy Special

8:30 P.M.
2—M-A-S-H
4—Odd Couple
5—Rockford continued
6—M-A-S-H
7—Movie continued
8—Colombo
9—Masterpiece Theatre continued
10—Natural Gardening
11—Movie continued
12—We'll Get By

9:00 P.M.
2—Tommy Hunter
4—Christie Love
5—Police Woman
6—Tommy Hunter
7—Movie continued
8—Columbo continued
9—Northwest Week
10—MP Report
11—Movie continuid
12—Movie: Viva Marie

9:30 P.M.
2—Hunter Continued
4—Christie Love continued
5—Police Woman continued
6—Hunter continued
7—Movie continued
8—Columbo continued
9—Olympia '75
10—Report continued
11—News (9:50)
12—Movie continued

10:00 P.M.
2—Rhoda
4—News
5—News
6—Night Stalker
7—News
8—Kojak
10—Perspective
11—Star Trek
12—Movie continued

10:30 P.M.
2—Sprockets
4—Wide World Concert
5—Johnny Carson
6—Night Stalker continued
7—Movie: Snake People (10:45)
8—Kojak continued
11—Star Trek continued
12—Movie continued

11 P.M.
2—News
4—Concert continued
5—Johnny Carson continued
6—News
7—Movie continued
8—News
12—Movie: The Sundowners (11:20)

11:30 P.M.
2—News
4—Concert continued
5—Johnny Carson continued
6—News
7—Movie continued
8—News
12—Movie continued

12 MIDNIGHT
2—Onedin Line
5—Midnight Music Special
6—Movie: Journey to the Sun
7—Movie: Crimson Canary (12:35)
8—Movie: Ring of Terror
12—Movie continued

12:30 A.M.
2—Midnight (1:00)
5—Music Special continued
6—Movie: Brock's Last Case (2:05)
7—Movie: Sign of the Cross (1:50)
8—Movie: Serpent Island (1:30)
12—Movie continued

ALL TIMES ARE LOCAL

CHANNELS RESERVE RIGHT TO MAKE LAST-MINUTE CHANGES

EARLY SATURDAY

8:00 A.M.
4—Devlin
5—Land of the Lost
6—McGowan and Company
7—Scooby Doo
8—McGowan and Company
11—Across the Fence
12—Frisky Frolics

8:30 A.M.
2—French Program
4—Lassie's Rescue Rangers
5—Sigmund
6—Circle Square
7—Shazam!
8—Circle Square
11—Lifestyle
12—Superman

9:00 A.M.
2—French Program
4—Super Friends
5—Pink Panther
6—Wrestling
7—NBA Playoff: Teams TBA
8—Frontier Collection
11—Idea Thing
12—NBA Playoff: Teams TBA

9:30 A.M.
2—French Program
4—Super Friends
5—Star Trick-Cartoon
6—Wrestling continued
7—Basketball continued
8—Waterville Gang
11—Wally's Workshop
12—Basketball continued

10:00 A.M.
2—French Program
4—These Are the Days
5—Baseball: Cardinals vs Cubs (10:15)
6—Golden Years
7—Basketball continued
8—Story Theatre
11—Outdoors
12—Basketball continued

10:30 A.M.
2—French Program
4—Impact
5—Baseball continued
6—Outdoor Sportsman
7—Basketball continued
8—Hudson Brothers
11—Bobby Goldsboro
12—Basketball continued

11:00 A.M.
2—French Program
4—Golf Tournament
5—Baseball continued
6—Rupert Bear
7—Basketball continued
8—Rupert Bear
11—Wrestling
12—Basketball continued

11:30 A.M.
2—Tennis Special
4—Golf continued
5—Baseball continued
6—Tennis Special
7—Tennis Special
8—Pete's Place
11—Wrestling continued
12—Tennis Special

12 NOON
2—Tennis continued
4—Golf continued
5—Baseball Continued
6—Tennis continued
7—Tennis continued
8—Movie Review
11—Big Blue Marble
12—Tennis continued

12:30 P.M.
2—Tennis continued
4—American Bandstand
5—TBA
6—Tennis continued
7—Tennis continued
8—Wide World of Sports
11—Rifleman
12—Tennis continued

1:00 P.M.
2—Tennis continued
4—Bandstand continued
5—Movie: A Lion in the Streets
6—Tennis continued
7—Tennis continued
8—Wide World continued
11—Movie: Rebecca of Sunnybrook Farm
12—Tennis continued

1:30 P.M.
2—Tennis continued
4—National Geographic
5—Movie continued
6—Tennis continued
7—Tennis continued
8—Wide World continued
11—Movie continued
12—Tennis continued

2:00 P.M.
2—Tennis continued
4—Geographic continued
5—Movie continued
6—Tennis continued
7—Tennis continued
8—Wide World continued
11—Movie continued
12—Tennis continued

2:30 P.M.
2—Sportsweek
4—Action: Inner-City
5—Movie continued
6—Sportsweek
7—Dialogue
8—Roller Derby
9—Carrascolendas
11—Fishin' Hole
12—Outlook

3:00 P.M.
2—Soccer Championship
4—The Fishermen
5—Water World
6—Movie Review
7—Hee Haw
8—Roller Derby continued
9—Sesame Street
11—Wrestling
12—My Favorite Martian

3:30 P.M.
2—Soccer continued
4—Wide World of Sports
5—Evergreen Express
6—Under Attack
7—Hee Haw
8—Under Attack
9—Sesame Street continued
11—Wrestling continued
12—Bewitched

4:00 P.M.
2—Soccer continued
4—Sports continued
5—Animal World
6—Attack continued
7—News
8—Under Attack continued
9—Mister Rogers
11—UFO
12—World at War

4:30 P.M.
2—Children's Cinema
4—Sports continued
5—News
6—Children's Cinema
7—CBS News
8—Travel '75
9—Electric Company
11—UFO continued
12—World at War continued

5:00 P.M.
2—TBA
4—Sports continued
5—NBC News
6—TBA
7—Movie: Two Rode Together
8—Know Your Sports
9—Zoom
11—Star Trek
12—CBS News

5:30 P.M.
6—TBA
4—News
5—Seattle Weekly
2—TBA
7—Movie continued
8—Outdoor Sportsman
9—Northwest Week
11—Star Trek continued
12—Page 12

ALL TIMES ARE LOCAL

CHANNELS RESERVE RIGHT TO MAKE LAST-MINUTE CHANGES

RADIO LOG

AM Stations — Victoria: CJVI, 900; CFAX, 1070; CKDA, 1220; Vancouver: CJOR, 600; CBU, 690; CKLG, 730; CKNW, 980; CKWX, 1130; CHQM, 1320; CFUN, 1410. Seattle: KIRO, 710; KOMO, 1000; KING, 1090. Bellingham: KARI, 550. Port Angeles: KONP, 1450.

FM Stations — Victoria: CFMS, 98.5. Vancouver: CKLG, 99.3; CHQM, 103.5; CBC, 105.7; CBUF, 97.7 (French—6 a.m. to 1 a.m.). Seattle: KIXI, 95.7; KLSN, 96.5; KING, 98.1; KIRO, 100.7; KETO, 101.5. Tacoma: KTNT, 93.7; KLAY, 106. Edmonds: KBIQ, 105.3. Bellingham: KERI, 104.3.

Major Newcasts: CBC-FM, 4 p.m.; BBC News, Monday to Saturday: National news: CFAX, CKDA and CJVI, 8 a.m., 12 noon (noon report), 5:30 p.m. (news hour); Saturday and Sunday, 8 a.m., 12:30 p.m., 6 p.m. and 10 p.m.

Most stations broadcast news bulletins on the hour and on the half-hour at early morning and evening peak periods.

36 BUSINESS SERVICES and DIRECTORY

Cement Contractors

DAVIDSON CEMENT CONTRACtors specializing in patios, sidewalks, driveways, etc. Phone Larry. 386-1291.

SPECIALIZING IN CONCRETE steps, driveways, patios, curbs, retaining walls and concrete repairs, Phone 592-7334.

BASEMENTS, DRIVEWAYS, patios, etc., free estimates. Day 388-4806, night 388-4979.

Cleanup Services

WILL TRADE WORK
Clean-up, carpentry, painting, etc. for anything of value. Call anytime 384-0256.

FRANK'S CLEANUP SERVICE, demolitions, yards, basements, small moves, composts, reasonable. 478-6293.

FAMILY MAN WITH TRUCK, needs work, will cleanup garages, yards, basements will also do demolition. 478-6054.

2 MEN WITH TRUCK WILL haul rock, compost, or any extra garbage you have. Reasonable rates. Call Len or John, 383-2459.

B AND D CLEAN-UP SERVICE, attics, basements, light hauling. For free estimates, 479-3237.

ALWAYS DISPOSAL CO. LTD., regular or single pickups. 477-0662.

36 BUSINESS SERVICES and DIRECTORY

Cleanup Services

RELIABLE RESPONSIBLE PERson, specializing in rototilling. Have large machine. Average garden, $15. Call Murray, 598-1821.

YOUNG MAN WILL DO BASEment cleanups and deliveries etc. reasonable rates. Phone 382-2968 or 383-5411.

DAVIES BROTHERS CLEAN UP service. Basements, attics, yards, etc. 642-3057.

PROMPT AND EFFICIENT, yards, basements, miscellaneous cleanup, call Larry 388-6373.

GARAGE REFUSE REMOVED, hauling, moving, $3-$10 per load, 479-5019.

FREE ESTIMATES FOR CLEANing yards, basements, garages, demolition. 382-2462.

CLEAN-UP AND DELIVERY very good service at reasonable rates. 595-1540.

GENERAL HANDYMAN. CLEANup. 385-4635. 477-4171.

MAN WITH PICKUP — SMALL cleanups, anytime, 388-6049.

STUDENT WITH LARGE TRUCK, basements, attics, yards, 477-3174.

FOR A BETTER ESTIMATE call 478-5208 or 388-9605.

JUNK AND GARBAGE DISPOSal. Ask for Mel. 385-3148.

36 BUSINESS SERVICES and DIRECTORY

Cleanup Services

NO CHARGE AND UP
Two young responsible men have large truck. Basement, attics, composts, etc. Very reasonable. Bob's, 386-2451 anytime.

DON'S CLEANUP AND LANDScaping, yards, etc. Free estimates, 595-4451.

Coins and Stamps

FOR GOLD AND SILVER COINS and bars at competitive prices, call Vancouver Island Bullion Sales, we buy and sell. M-18 — 635 Humboldt St. 382-3157.

Contractors

Feature Kitchen Centre
2610 Douglas 385-4921
Specializing in KITCHEN and BATHROOM RENOVATIONS
Largest selection of KITCHEN CABINETS and VANITIES on the West Coast
—FREE ESTIMATES—
GUARANTEED WORKMANSHIP
WHEATON CONSTRUCTION LTD.
General Contractors
Building Consultants
387-2159

FARMER CONSTRUCTION
Design — Renovations
388-5121

PACIFIC CEMENT FINISHERS specializing in driveways, patios, sidewalks, floors. Free estimates. Call 384-2737 after 6 p.m.

BRUNSWICK MASONRY CONTRACTORS
Concrete block and brickwork. 479-8331.

T. AND C. BUILDERS LTD.
General Carpentry, Framing
385-5293 385-8587

LEEWOOD CONTRACTORS, CONcrete, waterproofing, patios, driveways, sidewalks. Fence, all types. Free estimates. 656-3881.

36 BUSINESS SERVICES and DIRECTORY

Contractors

COMPLETE DRAFTING SERvice specializing in additions, renovations, custom houses. Victoria Instruments Limited, 1212 Broad St. 385-5708

ADA CONSTRUCTION
Complete renovation, remodelling, custom building. For free estimates call 478-5401. Financing or trade available.

Drafting

COMPLETE DRAFTING SERvice specializing in additions, renovations, custom houses. Victoria Instruments Limited, 1212 Broad St. 385-5708.

Drain Service

The Victoria DRAINMEN
Wet basements made dry
Sewer Rooter Service
New Sewer Line Installations
383-9111 or 598-2881

M AND M MAINTENANCE
Complete sewer and drainage repairs. Reasonable rates. 384-0034.

Draperies

Sears
Custom Made DRAPERIES
Choose from our great fabric selection. Drapes PROFESSIONALLY MADE and INSTALLED IN YOUR HOME.
CHARGE IT.
Phone 595-9111
NO OBLIGATION
Simpson-Sears Ltd.

HOURIGAN'S
Floor Covering Specialists
NOW SHOWING DRAPERIES
PROMPT IN-HOME SERVICE
715 PANDORA AVE. 386-2401

36 BUSINESS SERVICES and DIRECTORY

SAVE YOUR DRAPES—
Those shabby drapes can be brought back to life by the COIT experts. The best cleaning service available and that's guaranteed. Phone 386-6701 for free estimate. No obligation.

Dressmaking

DRESSMAKING AND ALTERations. Phone 386-1391 between 4 and 7, evenings.

BRIDAL RETAIL AND RENTALS, costumes, formals, 28 Burnside W. 385-1542, Fashion Craft Shop.

FASHION DESIGNER
Illustrator, pattern maker, L.A. trained 384-8787, 3-6 p.m.

DRESSMAKING, ALTERATIONS and repairs. Satisfied condition, also iron in my home. 592-9428.

ANN'S DRESSMAKING, SPECIAlizing in alterations. 9-12 only, please. 595-7657.

Drywall

TOP QUALITY DRYWALLING boarling, taping, texturing, painting and decorating 382-6847 or 383-2337.

Electrical Contractors

WE GUARANTEE SATISFACtion. Specializing in rewiring. No job too small, neat and efficient. Please call for free estimates after 5. 598-4292 or 385-6262.

OLDER HOMES REWIRED — NO down payment. We finance through B.C. Hydro Plan.
EDDY'S ELECTRIC— 385-7666

S. W. ENERGY LTD. ELECtrical contractors, free estimates. 479-7505, 383-9945.

Excavating

LARRY'S BACKHOE SERVICE, ditching, loading, septic fields, excavating, owner-operator. 656-1409.

ROBERTSON'S EXCAVATING, 450 case, land clearing, bulldozing, and backhoe, 595-8530.

BAYD'S BOBCAT SERVICE, EXcavation, loading, levelling, etc. Contract or hourly. 478-4047.

Fencing

FENCES BUILT OR REPAIRED, any style, reasonable rates. 382-2732 or 479-3035.

Flooring and Sanding

M & M FLOOR
Hardwood, Carpets and Linos
COMPLETE FLOORING CENTRE
532 William St. 384-0343
NIGHTS: 386-3078 or 383-2581.

Gardening

FRANK'S GENERAL GARDENing and pruning. 477-6661.

36 BUSINESS SERVICES and DIRECTORY

Gardening

FORMER HEAD GARDENER OF Banff Springs Hotel and Olde England Inn. Residential work preferred. Reasonable Hourly or Daily rates. References. 382-5649 or 382-7088, evenings please.

BEAUTIFUL GARDENS — FOR complete spring cleanup and maintenance, power raking or any landscaping, call 384-9972, after 5.

HARVEY'S GARDEN SERVICE. Do it now! Rotovating, power raking, aerating, new lawns. Fong. 479-7078, 384-8621.

FAST QUALITY GARDENING AT reasonable rates, clean-up and maintenance. Victoria. Phone after 6 p.m., 656-2787.

PACIFIC LAWN CARE
Power raking, aerating, fertilizing, commercial garden maintenance, general cleanup, 386-2602.

RELIABLE STUDENT
Wants garden and yard work. 592-7937.

ED'S TRACTOR SERVICE, ROtovating, levelling, brush cut. 479-2204.

POWER RAKING, REASONABLE rates. Complete landscaping service. 479-8718.

KEN'S CLEANUP SERVICE, also roto-tilling, and general cleanup, 478-9644.

EXPERIENCED GARDENER with mower and tools. $4.50 per hour. 384-5045 after 5.

GARDENING DONE, REASONable, own equipment, phone Larry after 5, 385-8804.

EXPERIENCED GARDENERS at inexpensive rates. Call George or Glen at 383-0459.

EXPERIENCED GARDENER AT inexpensive rates. Call George between 6-8 p.m. 383-9533.

FOR EXPERIENCED RESIDENtial gardening, landscaping and power raking, please call. 592-7750.

POWERFUL 15-HORSEPOWER roto-tiller, reserve appointments. 598-6541.

Gutter Cleaning and Repair

"SPECIAL ON GUTTERS"
Don't neglect them. Our cleaning, rewaterproofing and preservative treatment will add years of service. Very reasonable. All wdork guaranteed, 477-4908.

Glass

SOLAR FILM TO REDUCE HEAT gain and fading in your office home, camper or van. Numerous colors available at reasonable prices. 385-3435.

Handymen

HANDYMAN SPECIALIST. CARpentry, electrical, plumbing. Guaranteed work. References. 479-7772.

EXPERT SMALL ENGINE REpair; lawn mowers, mini bikes etc. Pickup and delivery. 592-7750.

Home Improvements

A AND A EXTERIOR INVESTments, no down payment! Terms arranged for specialized exterior refinishing. Stucco, aluminum windows, painting, etc. 386-8436.

M AND M MAINTENANCE
Complete home maintenance service, reasonable rates. 384-0034.

SMALL CARPENTRY AND electrical and small plumbing jobs, reasonably priced. 479-7245.

Insulation

PACIFIC COAST INSULATION and Roofing Ltd. 388-6941.

Landscaping

BARKER LANDSCAPING LTD.
—since 1940—
Lawn specialists. Expert and considerate. Garden lavout and shrub placement — sketches — ideas. Our expert stonemasons can build you anything in rock or slate — walls, patios, pools or pillars — etc. For a free competitive estimate, call 595-8323. Terms.

VIC'S LANDSCAPING LTD.
383-7461
Outshine the summer sun with our lawns, shrubberies, retaining walls, house facing, fireplaces etc. Top quality work at good prices. One-year guarantee on all materials and workmanship.

SPRINGFIELD LANDSCAPES
designing and contracting
—MODERN DESIGNS
—SUPERIOR PLANTS
—GUARANTEED WORKMANSHIP
386-8116 and 652-3346

BAYD CONTRACTING SERVICES
—Free Landscaping Estimates—
—Bob Cat Rental—
—Hauling clean-up etc.—
—All work Guaranteed—
—Colwood — 478-4047—

GARDEN CITY LANDSCAPING, free estimates, all phases of landscaping, your ideas or our own, all work guaranteed. Phone 386-8647 anytime.

JACO ARCHITECTURE LANDscaping Ltd. Stonemasons, landscaping, roto-tiller tractor service. Free estimates. Reasonable. 479-8111 or 382-6356.

HARVEY'S LANDSCAPING. NEW lawns ,design, commercial, residential. Fong, 479-7078, 384-8621.

POWER RAKING. REASONABLE rates. Complete landscaping service. 479-8718.

SAANICH LANDSCAPING
Complete landscaping and rock walls, lowest price. 479-6490.

ZEERS BOBCAT RENTALS, landscaping, leveling and trenching, rubber or tracked. 478-0245.

HARVEY'S LANDSCAPING. NEW lawns, design, commercial, residential. Fong, 479-7078, 384-8621.

Masonry

OLD COUNTRY
General masonry. Specializing in blocks, bricks, stone, slate, terrazzo tiles. Custom built chimneys. 478-6152, 384-6224.

TONY'S STONE WORK AND MAsonry. Retaining walls, fireplaces, steps, refacing, etc. Reasonable rates. Call anytime, 382-0808.

RURAL STONE WORK AND landscaping, maximum production, minimum fuss. 642-5587, 642-3661.

SPECIALTY ON FACING houses and fireplaces. Phone Ted 592-6521.

CUSTOM FIREPLACES
384-3239

Miscellaneous Service

J AND D TRENCHING, LAWN trenches, from 4-10", drain tiles. 478-6937.

Moving

EAGLE DELIVERY
Messenger-Moving-Storage
383-0621 Exp. counts 478-7087

BISSON'S MOVING, 384-6442
Piano, household and apartment moving.

CAPITAL CITY MOVERS
Compare our rates.
592-7055

STUDENT WITH MOVING VAN, will move almost anything, almost anywhere. 383-2337.

COMERFORD MOVING. LOW prices. Careful handling. Insured. 385-0078 or 383-1078.

Painters and Decorators

NORTHWEST DECORATORS
Painting and Paperhanging, Plaster repairs, wood finishing and graining. Call anytime: Office 388-7231, Residence 592-1804.

SELF-EMPLOYED CRAFTSMAN on wallpapering, painting, varnishing, plastering, carpenter, tiles. 384-8242.

PAINTER-CONTRACTOR, 14 years experience, interior-exterior, guarantee job, free estimates. 598-8240.

PROFESSIONAL PAINTER, brush, spray, roller or texture. Interior, exterior. The lowest rates-free estimates. 598-5880.

NO JOB TOO SMALL
Self-employed, experienced painter, residential and commercial, reasonable rates. 477-3727.

PAINTING AND DECORATING reasonable rates. Satisfaction guaranteed. Terms. 595-4905, 479-2473.

INTERIOR — EXTERIOR
Special low rates. For clean job. Self-employed. Phone Douglas at 477-5207.

WESTERN RESTORATIONS
Painting, carpentry, stucco and masonry, repairs, leaded glass repairs. 388-9153.

FOR INTERIOR AND EXTERIOR painting, and paper hanging call Dennis, 592-2025.

36 BUSINESS SERVICES and DIRECTORY

Painters and Decorators

ISLAND DECORATORS
Painters Paperhangers
Spray Painters
Plaster Repairs
Convenient Time Payments
383-9059 Eves. 382-1479

CLARK AND PATTISON PAINTING CONTRACTORS LTD.
Brush or spray. Paperhangers. Texture and vinyl work. Will do all or part of any job. Paint store, BAPCO, GENERAL and PRATT AND LAMBERT paints, and rentals of all painters' equipment. Terms if desired. Phone 384-0443, 760 Bay St.

BROTHERS PAINTING AND DECORATING
Free appraisals, cost consultant. All types of painting. All types of repairs. Commercial, farm, residential. Lowest rates. Terms. Work guaranteed. 383-8112.

DOWSON PAINTING CONTRACTORS 385-6042
Residential, commercial, free appraisals, color consultant, low rates, work guaranteed.

B.M.B. PAINTING AND ROOFing Contractors. Residential and commercial. Free estimates, reasonable rates. 479-4547.

MASTER PAINTER AND FURNIture finisher, 30 years experience. 479-6250 after 5 p.m.

PAINTING, SMALL CARPENTER work, plumbing, masonry, good rates. 598-2638.

Photographers

PORTRAITS: WEDDINGS, CHILdren, family groups, etc. At your home — D'Angelo, 656-3420.

Plasterers

FOR QUALITY STUCCO, OLD and new buildings, K. Gronmyr, 743-2768. Mill Bay.

COLEMAN PLASTERING LTD.
Stucco, 598-3433.

Repair Service

LET ME REPAIR YOUR ELECtrical appliances. Lowest charge in town guaranteed. Call Harmin at 388-6383.

Roofing and Siding

B.M.B. PAINTING AND ROOFing Contractors. Residential and commercial. Free estimates. Reasonable rates, 479-4547

HESLOP BROTHERS ROOFING. All types of new and re-roofing work, fully guarantee, at compara ble prices. 386-0851.

PARKER JOHNSTON LTD.
1855 BLANSHARD, 382-9181
"Roofing Victoria Since 1935"

Sewers

ROYAL OAK PUMPER SERVICE, 24 hour septic tank service, reasonable rates. 477-6414 or 595-0575.

PEDERSEN E

39 PERSONALS

STATUS OF WOMEN ACTION group is compiling a list of women in the creative mediias. Please send your name, address, and phone number with particulars of your work to Marilyn Gore, No. 3, 1150 Pandora, Victoria, B.C.

LADY TRAVELLED, EARLY SIXties, considered attractive, fluent also in Italian, French and German, wishes to meet sincere person, financially secure for companionship. Victoria Press, Box 314.

THE PEN MAIE CLUB — AN excellent way to meet friends. Box 2308, Calgary, Alberta.

ALCOSENSE: WHY BE SUCKERS for beer parlor nudism exploiters? SYMCITS.

40 BUSINESS PERSONALS

TYPING AND CONPREHENSIVE graphic and draughting service, reasonable rates. Please call 382-5212, Lindisfarne Gallery, 1211 Wharf St., just outside Bastion Square.

ALCOHOLICS ANONYMOUS Drinking problem? Want to quit? Phone 383-0415; P.P. Box 1, Central Office, 1005 View St. Phone 383-7744, 9:30 to 5.

SEWING PROBLEMS? INDIVIDUal instruction given in your home — button holes, pattern fittings, welt pockets, etc. 477-4125 after 4.

INTERESTED YOUNG BUSINESS or professional men to form commodity trading club. Reply Victoria Press Box 351.

FRANK MALLORY HYPNOTIST. Counselling, therapy and self-hypnosis. 477-1431.

LONELY? FIND A COMPATIBLE companion through Emily Quest, write P.O. Box 5220 Victoria.

VICTORIA HYPNOSIS CENTRE, 101-645 Fort St. 388-9722.

JUNK CARS HAULED. 479-5789.

SCRAP CARS HAULED. 478-6212 or 478-8512.

MRS. PAYN-JONES TRANCE medium. 386-3603.

42 EDUCATION

TUTORING PROFESSIONAL help by experienced teacher, French, Math, new and old methods. 598-2331.

MAY I HELP YOUR CHILD IN primary reading and arithmetic, 386-7098.

SPANISH, BY EXPERIENCED Argentine teacher. 598-7259.

43 DANCING

COME DANCE WITH US. DANCE Arts Cooperative classes. Register now for a comprehensive, well rounded learning experience in dance. Contemporary, modern ballet, jazz, Afro-Cuban technique, ballet. Adult and teen slimnastic classes. Childrens movement classes (aged 7-9). Kender Dance (ages 5-7). Very reasonable rates. Qualified instructors. Registration starts Apr. 28 for May session. Call Mrs. Hume at 385-2819 if no answer try after 6 p.m

60 FUEL

BEST FUEL CO. LTD.
2735 Bridge St. 384-5524
Spring Specials
Fir Wood $24.95
Mixed Wood $15.95
2½ cords each
(Division of Ideal Sawmills Ltd.)

FOR SALE CEDAR FENCE posts 10c pe foot. ½-ton truck load. Alder firewood, $30 a load. Phone 656-4650.

63 TIMBER

WANTED TIMBER
FELLED, BUCKED or STANDING
Fir, Cedar or Hemlock
TOP PRICES PAID
Ideal Sawmill Ltd. 385-0441

TIMBER WANTED, STANDING or felled, top prices paid. Phone 388-5704.

CEDAR SAW LOGS WANTED. 743-2830.

65 BUILDING SUPPLIES

SPECIAL SPECIAL
Lumber - Plywood
Gyroc Insulation Nails
Timbers Doors Stucco Wire

GYPROC
4x8—⅜ $2.69 4x8—½ $2.88
Plywood unsanded Sanded
4x8—5-16 $3.95 4x8—¼ $5.90
4x8—⅜ $4.25 4x8—⅜ $7.50
4x8—½ $5.80 4x8—½ $8.70
4x8—⅝ $6.80 4x8—⅝ $9.48
4x8—¾ $7.99 4x8—¾ $9.95
4x8—⅜ Std. T and G $7.95
Also special quantity discounts.
LUMBER prices per 1000 FBM
2x4—6' Std. and Btr. $ 79
2x4—8' Std. and Btr. studs $135
2x4-2x6-2x8 Std. and Btr. $145
2¼ and 3¼ CW nails $15.95
2x4-8' econo studs .40

DELIVERIES made ANYWHERE on VANCOUVER ISLAND. Before you buy COMPARE OUR PRICES. For QUALITY, SERVICE and GUARANTEED SAVINGS, phone

HOME LUMBER and BUILDING SUPPLY
470 ARDERSIER RD.
386-3374 — 385-8711

Used Timbers FOR SALE
Old V.M.D. Yard
29 Dallas, Victoria
ALL SIZES
3"x12", 4"x12", 8"x8", 10"x10", 12"x12", 14"x14", 16"x16", 18"x18"
Lengths to 40'
SALESMAN AT SITE
7:30-6 P.M.
CLEVELAND WRECKING CO.

Cubbon on Cook
Lumber and Building Supplies
¾" Sanded D plywood 10.99
⅜ gyproc 4x8 2.79
Picnic tables 6' cedar 19.99
Lawn chairs cedar 6.99
8' Kayak kits pre-cut 36.95
Corrugated plastic panels 8' 3.19
Fibreglass panels 8' 5.49
3 'Basket weave fencing ft. .89
3' Square cut picket fence ft. .79
¾" x 8" bevel siding ft. .08
Sable cedar 1x6 T and G ft. .28
⅜ part. board shop grade 2.99
Sundeck coating 100 sq. ft. 47.77
Ceiling tile 64 sq. ft. white 11.99
Tudor walnut panels 3.99
1720 Cook CHARGEX 384-8181

MOORE WHITTINGTON LUMBER LTD.
MW 2614 BRIDGE ST. 386-1391

DOORS
Victoria's door headquarters.
All types — entrance, pre-hung, pocket door frames.
Some seconds and inventory clearance items at low prices.
Victoria's only complete:
SASH — DOOR and MILLWORK MANUFACTURING PLANT.
SAANICH LUMBER YARDS
3041 Douglas St. 385-2486
Night Phone 479-1424
Materials for 12"x20" Garage
(roofing extra) $290.00
Sabot kit (sailing) $ 47.00
Pram Dinghy kit $ 37.00
8'x10' Greenhouse $205.00
Work bench materials $ 10.00
Compost Box, 4x4 $ 10.00
Garden Sheds, 6'x7'66" $121.00
Chicken coops, any size
Fencing of wood available

CEDAR SHAKES AND SHINGLES Buy direct from mill. Certified. Delivered. Phone mill 647-5425 anytime or 385-1150 between 5 and 7

SAND, GRAVEL, CRUSHED rock, Etc. 1-2 yards delivered. 478-7877 before 7:30 a.m. or after 5 p.m.

ROUND FENCING RAILS, 12c per foot, round posts, $1.25, split, $1.50. 478-3987.

350 RED BRICKS, COMMON 384-3780

18" SHAKES, $25 SQUARE, NOT bundled, 10 squares. 478-4917.

STEWART AND HUDSON
BUILDING SUPPLY CENTRE
POLY — (2 Mil)
500 sq. ft. per roll — $6.65
4' Bundles — CEDAR LATH
100 pcs. per bundle — $7.75
K3 woodgrain SHELVING
12"x96"x⅝" — $2.44
SNADED D cuttings
42"x23"x⅝" — $2.49
23"x48"x5/16" — 89c ea.
ARBORITE ODDMENTS
4'x4' — SPECIAL clearout — $14.95
KITCHEN SINK ODDMENTS TO CLEAR
Single stainless steel with ledge 20x20 — 3 only — reg. $36.92, SALE $29.88
Double stainless steel with ledge 32x20 — 1 only — reg. $78.89, SALE $62.88
Double stainless steel without ledge 31x18 — 1 only — reg. $61.57, SALE $49.88
Faucets — 8" centre. Reg. $19.88, SALE $15.88
10% off all stock
RURAL and REGULAR MAIL BOXES
LATEX FENCE STAIN
Red, green, brown — $4.88 gallon
CHARGES — BUDGETS CHARGEX
OPEN MONDAY thru SATURDAY
400 Gorge Rd. E.
7:30-5:30 386-3211
STEWART AND HUDSON LTD.

IMPERIAL BUILDING MATERIALS LTD.
The Builders Supply House
ASPENITE SHEATHING 4x8x¼ $3.75
FIBERGLASS CORRUGATED PANELS 26" wide, white, green, yellow, clear x 96" $5.57
x 120" $7.15
x 144" $8.45
18 oz. nylon IMPERIAL BROADLOOM CARPET, green or gold $4.95 yd.
SPECTRA NYLON RUBBER BACKED CARPET, gold only $4.95 yd.
SHOPMATE de luxe 7½" CIRCULAR SAW $59.95
Master Charge—Chargex
2955 DOUGLAS ST.
386-1401
Member of Victoria HUDAC
(Formerly Victoria Home Builders)

HOUSE SAVER
242 Mary St. 382-8711
Good used materials.
1x6 common 2c per ft.
2x4 shorts 5C per ft.
Painted doors $1.00 each
250 Gallon oil tanks $15 each.
3¼" fir flooring
10c-20c per lineal ft.
Friday-Sat. 9 A.M.-5 P.M.

DEMOLITION SALE
MODERN 6 SUITE APARTMENT
290 Douglas St.

CEDAR SHAKES, 17 SQUARE 18" straight split, $30 per square. 385-0078.

18" HAND SPLIT CEDAR shakes, $30 a square delivered. 477-4674.

CEDAR
All dimensions. Hidden Valley Sawmill. Open weekends. 743-2830.

70 MUSICAL INSTRUMENTS

HALL-FAIRFIELD Music Centre Ltd.
SALE
sheet music from 10c folios from 25c
GIBSON PA Amp
Reg. $435.00 Sale $350.00
GIBSON "Ripper" Bass (demo)
Reg. $724.50 Sale $584.00
ACE-TONE Bass Amp
Reg. $320.00 Sale $165.00
FENDER Pro-Reverb Amp
Sale $299.00
GIBSON SG (Demo)
Reg. $727.50 Sale $580.00
728 FORT ST. 385-3307

CLEARANCE SALE!
ONLY ONE OF A KIND
GIBSON Bass S.B. 350
ACETONE Amp S.A. 8
ACETONE Amp S.A. 5
ESPANA Bass
JAP Dobro copy
HARMONY Amp
HARMONY 12 string
TO CLEAR
1-3 OFF
BERNIE PORTER MUSIC
725 CALEDONIA
382-9542

LIMITED EDITION
The Funmaker Adventurer Organ is Wurlitzer's way of saying "have fun" with an organ in your home. Beautiful to look at and easy to play with authentic organ voicing, Swingin' rhythm, and dancing chord. All this for a low price. Easy to own.
SCOTT PIANO AND ORGAN
612 FORT 386-2434

PAMUS
MUSICAL INSTRUMENTS
"Where Good Music Begins"
1108 Blanshard St. 386-8475

USED WURLITZER SPINET Piano, Mahogany finish super sounding piano in excellent condition. Same quality piano today is $1895. We want only $1095 for this one.
SCOTT PIANO and ORGAN
612 FORT 386-2434

SOUND SOURCE
Professional musician centre
723 JOHNSON 386-7704
Electric pianos, organs, synthesizers. Reduced prices on EVERY keyboard in stock.

WURLITZER ORGAN, MODEL 555. Little used. Full Synthezer, tape deck, ribbon. Automatic chording, new condition, must be sold, best offer over $3,500. 388-5551.

APRIL ORGAN CLEARANCE! TRADE IN ORGANS, FROM $495
Paragon Music Ltd.
Kimball-Gulbransen Organs
HILLSIDE MALL 595-1775

RENT TO OWN
PIANOS OR ORGANS
GLEESON MUSIC
707 Fort St. 388-9632

NEW ELECTRONIC ORGANS $695 AND UP.
REGINALD STONE ORGAN STUDIO
1517 QUADRA 383-0239

SOFT SOUNDS
Guitars, Amps, P.A.'s, mandolins, ukuleles, pedal steel guitars.
2031 Oak Bay Ave. 598-1524

PIANO TECHNICIAN SELLING reconditioned pianos from $400. Also player with rolls, and Honky Tonk piano. 592-6095.

120 BASS ABCO ACCORDIAN, 7 switches on Treble, 4 on bass, like new, with case, $550. 477-2126 evenings.

ROLAND ELECTRONIC PIANO, Peavey Amp. Can be used with Piano or will sell separately. Best offer. Evenings. 382-0484.

GULBRANSEN PACEMAKER organ with piano rhythm and walking bass. As new. 477-9797.

NEW ELECTRIC GUITAR Rhythm hollow body. Offers? 477-6821, after 6:30 p.m.

ANTIQUE FISCHER PIANO FOR sale, cabinet grand, good condition. 595-4883.

1935 GIBSON L-7 ACOUSTIC GUITAR, rare condition. Sacrifice, $400. 598-6363.

PIANO TUNER — CRAFTSMAN. Norman Duckworth. 595-5251.

FENDER PRECISION BASS plus case. 382-5535.

HAMMOND ORGAN
SAYS
Thank you for your response to our promotion of last week
OUR SALE WILL CONTINUE THRU APRIL 30TH SO
CALL US now for a brand new HAMMOND SOUNDER — c-w bench, auto. chord-auto. rhythm. Only $599.00
VS300 — 2 keyboards, 13 pedals — auto. rhythm Only $1095.00
HAMMOND ORGAN
STUDIOS AT
3400 DOUGLAS ST.
Across from Woolco
388-9177

School Band Instruments
We carry the largest stock of rentals on Vancouver Island. We also service what we rent or sell.
NELSON'S MUSIC CENTRE
1315 GOV'T. 385-9728

YAMAHA
MUSIC CENTRE
APRIL SPECIAL
ON PRE-OWNED ORGANS
Price includes 4 music lessons, set of headphones where applicable, bench, delivery and 90-day warranty.
THOMAS 111 $595
YAMAHA B6 $625
LOWREY LSB $995
THOMAS Catalina $1295
BALDWIN (with Leslie) $1395
4th Floor at the Bay
384-9131
and 746-6821 in the DUNCAN FINANCIAL CENTRE
Division of JAMES PIANO and ORGAN Ltd.

BEAUTIFUL 1-YEAR-OLD WURlitzer Spinet organ with rhythm. Best offer over $900. 477-9128.

MANSFIELD ACCOUSTIC GUITar with case, both near new, offers. 592-9016.

ARTLEY FLUTE, GOOD CONDition. Recently repadded, $85 or best offer. 386-9885.

MISSIONARY IN COLOMBIA REquires good trumpet at reasonable price. 477-3291.

71 MUSIC TEACHERS

PIANO LESSONS FOR BEGINners, school aged children. After 4 p.m. 382-9887.

77 MOTORCYCLES

SUZUKI TRAIL BIKES
FEATURING DUAL RANGE GEARS
TC 100 $765
4x2 — 8 speed
TC 125 $899
4x2 — 8 speed
TC 185 $1095
5x2—10 speed
—electric start
All above models
NEW 1974 MACHINES
complete with full warranty
FREDERICK MOTORS
386-0823 616 Queens
D.L. 3632

'73 YAMAHA 124, LOW MILEage, excellent condition, includes two top quality helmets, $450 firm, 652-3409.

MONTESA—BULTACO
VICTORIA MOTORCYCLE SALES
592 Ledsham Rd. 478-1123
DL 4139

1970 BSA, 7000 MILES, MUCH chrome, semi-chopped, black lacquer, $1800 invested. $1400 firm. 595-8543.

1970 TRIUMPH DAYTONA, brand new engine, tires, carbs, chrome, 6" extension, immaculate. $1,200. 384-5045 after 5.

1970 HONDA 70 CC WITH 1500 miles, excellent condition, $250. 382-9581, after 5 p.m.

1974 BULTACO SHERPA T, EXcellent condition, many accessories. 479-7982.

1973 HONDA 750, EXCELLENT condition, $1600. 478-6141 or 479-2528.

500 CC 4-CYLINDER HONDA, 2600 miles. Will accept trade. 656-5821, after 6. 656-6329.

71 NORTON 750 NEW MOTOR, 6" extensions, $1100. Excellent shape. 385-5124 after 6 p.m.

MUST SELL 73 HUSKEY 250 6-speed, excellent condition, $625 firm. 382-0959.

'71 HONDA 350, COMPLETELY refuned, very clean, runs beautifully. 385-2710.

'73 KAWASAKI 250, S1, STREET, 1800 miles, immaculate, like new. 383-1216.

TRIUMPH CHOPPER, SHOW Winner, best of parts, driven daily. $2,000 or offeers. 477-8530.

WANTED: COMPLETE SINGLE chain clutch set-up for Norton, 382-1249.

1972 HONDA 500 WITH 5,000 miles, 750 trone end, $1000 or best offer. 382-1130, after 5 p m.

1974 YAMAHA 125 MX. EXcellent condition, $695. or offers. 7186 Grant Road, Sooke. 642-5296.

AEE NARROW SPRINGER, 15" over, risers, fish plates, 19" front wheel, spool hub, offers. 385-1905.

1972 650 YAMAHA, MANY extras, $1000 firm. Phone 385-4076 between 5-7 p.m.

73 NORTON COMMANDO, 850, used one season. Offers. 386-1391 Ext. 20.

HONDA 70, STEP THROUGH, only 1600 miles, excellent condition. Will sell for $275. 388-4995.

SACRIFICE: HONDA 175XL, 1650 miles, complete with helmet, tool kit, spare sprocket, 3233 Douglas.

'72 HONDA MINI TRAIL, WITH helmet, as new, under 100 miles, mint condition. $300. 477-8171.

650 B.S.A., IMMACULATE CONDItion, $1000 firm. Will consider trade for car. 592-1744.

'69 YAMAHA, 350 STREET, EXcellent running condition, $450. 383-4571.

72 250 MAICO, ALLOY RIMS, Koni shocks, excellent condition. $495. 753-0019 collect (Nanaimo).

1973 SUZUKI 400, GOOD CONDItion, 7000 miles, must sell by weekend. $750. 385-1785.

MINI BIKE
479-2902

WINDSHIELD AND SAFETY bar. 478-7659.

1972 SUZUKI 750 WATER cooled, 385-0650 or 386-0574.

BULTACO MATADOR GOOD, offers. 592-3972.

HONDA CB 450, VERY GOOD condition, just tuned, $800, 478-9087.

1974 HONDA CB125, NEW CONDItion, 50 miles. Best offer. 386-0414.

77 MOTORCYCLES

WORLD OF PLEASURE
Franchise
CLOSE-OUT
NEW HONDAS
—EXAMPLES—
Z-50 MINI TRAIL demo
Mfg. $499 TODAY $395
CR125 ELSINORE demo
Mfg. $1058 TODAY $695
XL125 MOTOSPORT
Mfg. $1029 TODAY $895
CR250 M ELSINORE demo
Mfg. $1399 TODAY $945
CR250 M FLAT TRACK 'spec'
Mfg. $1895 TODAY $1489
USED CLOSE-OUT
69 YAMAHA 180
reg. $275 TODAY $165
58 TRIUMPH 650
reg. $750 TODAY $645
70 YAMAHA 350
reg. $750 TODAY $645
71 HONDA CB 350
reg. $800 TODAY $675
73 OSSA 250
reg. $775 TODAY $695
72 HONDA XL 250
reg. $900 TODAY $795
71 HONDA CB 450
reg. $1000 TODAY $845
72 SUZUKI T500
reg $950 TODAY $850
5—"AS IS" SPECIALS—$ from $35
WORLD PLEASURE
Pearson World of Pleasure Ltd.
386-8424 D.L. 3930 3388 Douglas

CLEARANCE
ON 1974
YAMAHAS

	75 Price	Clear. 74
74 Scooter	$ 599	$ 545
100 MX	$ 825	$ 769
125 MX	$1049	$ 949
125 YZ	$1169	$1069
250 Enduro	$1399	$1299
360 Enduro	$1599	$1399
350 Twin	$1499	$1299
500 Twin	$2149	$1899
650 Twin	$2264	$2079

MULLINS MARINE SALES LTD.
925 Yates St. 382-1928
Dealer Licence Number D-7115
Victoria, B.C.

YAMAHA
TY250 TRIALS
Brand new 1974 models
$1275
75 price $1499
This is the last shipment of Trials models available for this season so act now.
MULLINS MARINE SALES LTD.
382-1928 382-4515
925 Yates St.

HONDAS
6 only 1974 CB360 $1399
1 only 1974 CB350 Four $1699
1 only 1974 CB750 Four $2495
PLUS
All available 1975 models (550 F. etc.)
now in stock
at
COLWOOD HONDA
Div. Mullins Marine
SALES—PARTS—SERVICE
2781 Millstream 478-8831
Dealer Licence Number D-114
Victoria, B.C.

1975
HONDAS
NOW ARRIVING
BROOKLANDS MOTORCYCLES
939 Fort 383-5926
DL 3814
1—TORA Trailbike
Reg. $495 SPECIAL $399.00
1—KEYSTONE standard mini bike. SPECIAL $219.95
1—KEYSTONE deluxe mini bike. SPECIAL $299.95
VIC. LAWNMOWER HOSPITAL
834 Johnson 386-8338

POWERTOWN M.C.
Tuning and service to all makes.
WORK GUARANTEED
384-1249
614 Grenville

1974 YAMAHA 75 CC, 760 MILES, $475. 384-1954.

'67 350 YAMAHA. GREAT SHAPE. $225. 477-3877.

CHOPPED BSA FOR SALE. 595-8472

1967 BANTAM 175 BSA, NOT running, offers, 382-0810.

'74 XL 175, $750. 479-1321 AFTER 3:30 p.m.

'71 BULTACO SHERPA-T, GOOD condition, $650. 598-3503.

'73 HONDA 125 STREET BIKE, 2,400 miles, $500. 383-0789.

1973 HONDA 350, 4 CYLINDER. Must sell, $600 firm. 386-1206

'69 NORTON COMMANDO, 4,000 miles. 658-5103.

'73 HONDA 500, MUST SELL. Phone Chris Shelley, 478-9089.

1970 650 TRIUMPH CUSTOM, $1500. 479-6856.

'73 YAMAHA 750. 3,200 MILES. Phone J. Olson 478-9082.

74 HONDA 350XL, 4700 MILES, 2 helmets, tool kit $850. 477-6761.

78 BICYCLES

Russ Hay On Government
Between Bay and Hillside
The Leading Bike Shop
384-4722
RALEIGH PEUGEOT APOLLO SEKINE CCM
Largest selection of coasters, 3 - 5 10-speeds on Van. Island.
MASTER CHARGE TRADES WELCOME CHARGEX
Terms available
Open Mon.-Sat. 8:30-5:30
Fri. till 9

USED BICYCLES!
Boy's 3 speed, Hi-Rise; Boy's Hi-Rise; Jr. Girl's 10 speed; Lady's Raleigh 3 speed; Gent's almost new Apollo 10 speed.
Robinson's
1307 Broad 385-3429

TRY D. G. AUTO AND CYCLE for the bicycle you've been looking for. Open 'til 6 p.m. Mon.-Fri. 3244 Douglas. Phone 382-4012.

10-SPEED BIKE, SAKAE CUSTOM like new. $75. 592-1078 after 4 p.m.

MEDIUM SIZE 3-SPEED PEUgeot, completely overhauled, call 478-2613 after 5.

4 MONTH OLD RALEIGH 3-speed bike, like new, $85. 595-5811.

FALCON BLACK DIAMOND 10-speed. Campanallo gears, excellent condition. $100. 479-2758.

TWO TEN-SPEED BICYCLES, one new and one used. 478-7819.

PEUGEOT 10-SPEED, EXcellent condition. $85. 592-2646.

80 BOATS and MARINE

CANOE RENTALS—
15½' Frontiersman, by the hour, day, weekend or week. Reserve now for long weekend and holidays.
BOSUN'S CHARTERS
10775 MacDonald Park Road
656-5558 Sidney, B.C.

CANOE RENTALS — 15½' FRONTIERSMAN, by the hour, day, weekend or week. Rserve now for long weekend and holidays.
BOSUN'S CHARTERS
10775 MacDonald Park Road
656-5558 Sidney, B.C.

14' CEDAR CLINKER BUILT boat, trailer, 9 horsepower, Briggs and Stratton with electric starter. $250. 383-7005.

16' PLYWOOD BOAT, TRAILER, 20 h.p. Merc, $475, 388-4913 after 4:30 during week.

80 BOATS and MARINE

DUNCAN BOATLAND
15' CAL GLASS
—40 h.p. Merc m.l.
—controls
—camper top
—bow rails
—900 lb. EZ Loader
$3188
16' CAL GLASS
—1974 50 h.p. Merc. m.l.
—controls
—walk-thru windshield
—camper top
—bow rails
—1200-lb. EZ Loader
2 ONLY
$3488
REINELL
15' — 30'
SEA-RAY
18' — 30'
Mercury Outboards
VANCOUVER ISLAND'S OUTBOAT CENTRES
DUNCAN Boatland
6045 Trans Canada Hwy.
DUNCAN 746-4158
642 Burnside
VICTORIA 386-2476

WORLD OF PLEASURE
R-E-I-N-E-L-L
Franchise
CLOSE-OUT
Everything Must Go
Here's an outstanding opportunity to save a great deal of money.
MAKE AN OFFER!
Each considered carefully
FULL FACTORY WARRANTIES
USED BOATS, ETC.
74—RC 2421 — 7.4 meter
188 Mercruiser — 24 ft.
New $13,126, today $9,995
20 ft. CUSTOM sailing "Cat"
Reg. $875, today $495
JET SEADOO — mech. special
Reg. $1395, today $545
YAMAHA 9.9 outboard "demo"
Reg. $600, today $345
WORLD PLEASURE
386-8424 3388 Douglas
next to Red Lion

THE NEW MUSTANG FLOATER
VESTS — $39.95
COATS — $59.95 UVIC — $75
All M.O.T. Approved
McQUADES MARINE SUPPLY
1252 Wharf St.
383-1141 382-8258

WANTED: A RELATIVELY NEW sailboat worth approx. $12,000 to $20,000 in exchange for valuable property located within 3 miles of some of the best skiing in North America. Apply to Victoria Press Box 304.

1974—24" REINELL, OMC 225 HP, 178 hours, complete canvas, sleeps 6, galley, standup head, CB radio, trim tabs, swim grid, sounder, etc. Like new. $11,600. Phone 754-9413 Nanaimo.

40' POWER CRUISER, CARVEL planked, cedar hull, reliable Chrysler Crown, CB, wood stove, sleeps 4, originally sailing schooner when built 1930. Offers on $12,000. 112-743-5161.

SEND THIS VICTORIA PRESS ad to 1368 West Broadway, Vancouver, B.C., or phone 736-3565. We will send you our discount catalogue full of over 4000 bargains in Marine Supplies.

PRICE REDUCED TO $11,000
28 ft. cabin cruiser, command bridge, V-8 Chrysler marine V drive. Will consider fifth wheel trailer or property etc. as part payment. Phone 746-5962 Duncan.

TROLLER, A-LICENSE, FIBREglass, 3 years old, would make good combination gill net troller, 28'x10' beam, speed approx. 16 knots 140 GM diesel, "Kemy" 468-7508.

LATE 1973 16-FT SANGstercraft, fibreglass, 45 Chrysler, 1200 lbs. Easy Load trailer, full camper top, sleeper seats, 4 life jackets, 2 paddles, 3 bumpers. $2,950. 478-9657, after 6.

1974 16' K AND C THERMOGLASS deluxe side wing with compass and tacometer, 1974 70 horse power Evinrude, 1600 lbs. EZ Loader wide track trailer with brakes, 598-3118.

1966 14' SANGSTERCRAFT, WITH 40 h.p. Viking. Front controls, windshield, speedometer, excellent condition. Complete with trailer, $1100 or best offer. 383-4002 after 6 p.m.

CANOE COVE YACHT SALES
Sidney, B.C.
656-5711 656-3915

27' BRANDLMAYR, 280 V-8, fresh water cooled, sleeps 4, teak deck, swim grid, dinghy, Caravan top, C.B. radio, sound and clean, $16,000. 658-5732.

20' RUNABOUT AND CRUISER kits. All fiberglass construction. From $1100. Proven West Coast design. Save thousands by completing yourself. 656-1476.

BRITISH SEAGULL OUTBOARDS
4 Models From $310
SALES — SERVICE — PARTS
VIC. LAWNMOWER HOSPITAL
834 Johnson 386-8338

CHRYSLER OUTBOARD
Authorized service with genuine parts by factory trained mechanic.
KEN PRASING EQUIPMENT
800 Goldstream Ave. 478-9313

CATALINA 27 SLOOP. 9 MONTHS old but better than new. Fully equipped for sailing and racing. $19,000. hone 477-1397 evenings.

SEMI AUTOMATIC GROCO marine toilet, $110. 2½" stainless muffler, $30. Marine hot water tank $40. 382-7385.

26' HOURSTON GLASSCRAFT. Command bridge, sounder, radio, swim grid, stereo. $17,600. 656-1315 after 5.

26' TROJAN FRESH WATER cooled. 190 Interceptor. Fully equipped, sound and clean, $12,900. 385-7932, 477-5904.

29' ALBERG CRUISING SLOOP, excellent condition and inventory, $18,750 or offers. 477-1603.

WANTED: CANOE, 16 FT. fibreglass or alum., in good condition. After 6 p.m. 388-6186.

16' STARCRAFT SUPER SPORT, 55 hp Johnson, 3.9 Mercury, $2395. 477-8035.

MOVING: MUST SELL 25½-FT. Brandlmayr, Chrysler V Drive. Asking $5000. 479-8367.

NEW LIGHT WEIGHT 8' dinghy, painted, well built, tifed oarlocks. 652-1774.

1970 9½ HP EVINRUDE, 20 hours, $550; 1974 2 HP Johnson, 25 hours. $175. 479-1260.

14' "SMOKERCRAFT" WITH 20 HP Mercury, both 1973 and Mastercraft trailer, 383-2946.

NEVER BEEN USED 1975 JOHNson 4 H.P. outboard motor and tank. $325. Phone 749-3711.

18' CATAMARAN SAIL BOAT with trailer and extras, $1,100. 477-0483.

DOWNRIGGERS FOR DEEPSEAa fishing (with heavy clutch) $29 and $35. 478-7321.

BOAT HOUSE FOR SALE, APproximately 20x50, $3500. 598-3283.

12' FIBREGLASS, CAR TOP boat, excellent condition, 385-1739.

8' SABOT, NO SAIL, FIBREglass on wood, $125. 598-2072.

WANTED — A SPORT YAK OR dinghy. 598-2162.

19' REINELL WITH TRAILER and many other extras. Phone 656-4046.

80 BOATS and MARINE

OAK BAY MARINE
SALES and SERVICE
OPEN 7 DAYS A WEEK
CAMPION PACKAGES
17½' ALERT HARDTOP
—Camper back
—70 h.p. Evinrude
—EZ Load Trailer
$5693
19' KELSEY HARDTOP
—Standup camper back
—full galley
—Dinette
—170 h.p. OMC I-O
—depth sounder
—compass
$9716
21' SKEENA HARDTOP
—enclosed cabin
—full galley
—dinette
—head
—standup camper back
—depth sounder, compass
$10,825
SANGSTER PACKAGES
1975 SANGSTER V145
—40 h.p. Evinrude
—EZ Load Trailer
—1 only
SPRING SPECIAL
$2989
1975 SANGSTER V156
—Foam flotation
—Full canvas
—40-h.p. electric Evinrude
—EZ Load trailer
1 ONLY Priced to sell at
$3668
1975 SANGSTER V170
—140 h.p. OMC I-O
—Full camper top
—EZ Load Trailer
—Windshield wiper
—Bow rail, stern ladder
$6195
ZODIAC
"THE ULTIMATE INFLATABLE"
FROM 7' to 19'
FRANCHISED DEALER
CAMPION—SANGSTER
STARCRAFT—EZ LOADER
EVINRUDE
OMC—VOLVO—PENTA
MERCRUISER—WAUKESHA
OAK BAY MARINE
Sales and Service
1327 BEACH
598-3393

C.C.M.
HAVE MORE TO OFFER
COMPLETE
MARINE REPAIRS
ALL TIDE HAULOUT
WITH TRAVELIFT
2 MARINE WAYS
DRYLAND STORAGE
COFFEE-SHOP-STORE
SERVICE STATION
FUEL DOCK
CALL
CANOE COVE MARINA
656-5633 or 656-5566
WHARFAGE AVAILABLE

FORTUNE
Boat Co.
POWER
22 ft. Chriscraft, fast $5350
25 ft Tollycraft I-O cruiser $9500
29 ft Monk, new engine $15,900
36' Richardson, C.B. $32,500
SAIL
16 ft. Daysailer w. trailer $2,250
16 ft. Daysailer W. trailer $2250
24 ft. Buccaneer, reduced to $10,900
25 ft Midship aft. cabin sloop $17,950
28 ft. Columbia, diesel aux. $19,500
656-5591
KINGFISHER MARINA
2270 Harbour Rd., Sidney, B.C.

The National List
GRAND BANKS 36 $80,000
27' UNIFLITE $23,500
23' GRAMPIAN $11,000
27' CHRIS Cavalier $16,700
22' K and C plus dinghy $9,980
24' GREW V-8 $10,000
25' GRENFELL V-8 $11,700
26' VINTAGE express $11,500
28' FIBREFORM $25,000
32' LUHRS, single $35,000
32' LUHRS, twin $49,000
36' GRAND BANKS $89,000
45' Diesel CRUISER $45,000
45' Steel SCHOONER $41,500
NATIONAL Boat Sales Ltd.
2060 WHITE BIRCH ROAD
MARINA PARK MARINA
SIDNEY B.C. (604) 656-3966
Open 7 days week.

WANTED
35-40' sailboat, hull-fibreglass, metal or mahogany, cooper fastened, engine-diesel or easily converted to diesel, require spacious galley, sleep 4 comfortably, buyer will pay cash. Victoria Press Box 352.

NO AGENTS

M.V. PACIFIC CROWN. ALL weather, 40' displacement cruiser, (9 knots), gas powered, radio-telephone, sounder, well appointed galley, thoroughly maintained, equipped for coastal cruising. Phone 598-4936.

20'X5' BY 18" CLASSIC SKIFF, yellow cedar on Oak, round coaming, new 7 h.p. B and S with 12 volt starter generator, fitted boom tent, excellent condition, $850. 384-5410.

50' HOUSEBOAT, WITH 16' beam, has fireplace, and propane and oil cooking, hot and cold running water needs some inside finish. Priced for quick sale, at $7000. Phone 656-5980 or 383-9856.

BOAT TRAILER, WILL ACCOMmodate 17' boat, 1500 lb. capacity, new lights, new tires, spare tire and wheel, "buddy" hubs, new paint, $375. 1967 65 h.p. Mercury outboard, good shape, no controls, $795. 479-4785.

SIDNEY PROPELLER MARINE POWER LTD.
Your Espar heater, Farymann diesel and propeller people, 656-3421.

$1500 OR BEST OFFER.
17½' Brandlmayr, 65 HP Merc with trailer and extras. Must sell by Thursday. Phone Brent, 477-6575 or 652-3559.

COLLECTORS ITEM, 22' FIBREglass Bodo Craft, 215 Mercruiser, radio, sounder, heads, stove, many more. Sleeps 6. Excellent condition. $9000. 595-7453.

COLLECTORS ITEM, 22' FIBREglass Bodo Craft, 215 Mercruiser, radio, sounder, heads, stove, many more. Sleeps 6. Excellent condition. $9000. 595-7453.

COUGAR SKI BOATS. 18' SUPER and family. 16'.6" outboard, conversion parts, jets, etc. 270 Allenby Rd., Duncan, 748-8975 or 748-1224.

16½' AVON INFLATABLE BOAT, with floor boards, will handle up to 65 h.p., used only once, offers. 595-3035.

80 BOATS and MARINE

GIBSON Powercraft
CENTRE LTD.
2520 Gov't (near Bay St.)
HOURSTON GLASSCRAFT
26' HARDTOP ENCLOSED CABIN 255 h.p. Waukesha, f.w.c. hot-water heating, Bennett trim tabs, camper canvas, swim grid, enclosed head. $18,795
1975 BAYLINERS
24½' SARATOGA EXPRESS 225 h.p. Volvo — Penta, Bennett trim tabs, full canvas, enclosed head. The ideal family cruiser. $15,666
2250 SKAGIT OFFSHORE HARDTOP
Enclosed forward cabin and head, complete galley, B.I.A. certified flotation, 165 h.p. OMC.
SPRING SALE $11,589
16' BAYLINER MUTINY
Custom Runabout, plush carpet throughout, walkthru windshield, full canvas, foam flotation, B.I.A. cert., 50 h.p. Johnson elec., 1200 lb. trailer. $4495
CAL GLASS
V2200 Command Bridge, 190 h.p OMC, galley, head, camper canvas.
PACKAGE $11,495
382-8291
"It's the service that sets us apart"

MERCURY MARINE
BELL BOY
FIBERFORM SPECIAL
16' COLUMBIA
—complete cover
—1200 lb. Roadrunner trailer
—controls
with '75 Merc. 50 hp. M.L. $3745
with '75 Merc. 50 hp. E.L. $3995 (incl. battery, box)
with '75 Merc. 65 hp. E.L. $4245 (incl. battery, box)
Complete line of MARINE hardware —accessories
385-1457
MERCURY MARINE
800 Cloverdale
Open Friday nites till 9

CHRYSLER OUTBOARDS
SALES-SERVICE-PARTS
New models on display from 3.6 hp. to 150 hp.
RECONDITIONED OUTBOARDS
1—90 h.p. CHRYSLER $950
1—4 h.p. JOHNSON Model, Like new $375
1—W.S.L. SEAGULL $225
VICTORIA Lawnmower Hospital
834 Johnson St. 386-8338

DANE YACHT SALES
32' Burns Craft cruiser houseboat, cathedral hull, sleeps 6 or 10 with lower stateroom. Base price $24,900.
DANE YACHT SALES
592-6313 or 595-4845 eve.

LUHRS 32' FIBREGLASS WITH Perkins 6 turbocharged diesel. Command bridge twin-station controls, auto pilot, depth sounders, R.T., C.B., electric compasses, dinghy on davits—extra outboard motor, intercom, loud heller, power trim tabs, furnace, two-way fridge, oven stove, power water and much, much more. Asking $35,000. Phone 656-1343.

SALVAGE BIDS INVIT

92 SPORTING GOODS

LACROSSE KIDNEY AND shoulder pads, gloves, helmet for 12-year-old. 477-1431.

FOR SALE LIKE NEW 82 MINute aluminum tank with 100 Olympic regulator, 598-6341.

WANTED: WET SUIT; 6'2", 175 lbs. 479-4973, leave your phone number.

308 SAVAGE WINCHESTER, with new scope, $185. 478-8893.

93 CAMERAS, SUPPLIES and PHOTO FINISHING

GOOD NEWS

Braun Ekectric Canada Limited, in co-operation with American Airlines and Hawaiian Airlines, is pleased to present the third edition of the Hasselblad slide and sound show PERCEPTION 3. The subject of PERCEPTION 3 is "Pineapple Paradise", an in-depth view of the Hawaiian Islands not normally seen by the average traveller who seldom gets beyond Waikiki and Honolulu. The Victoria showing of "Pineapple Paradise" will take place on Monday, April 28th, 1975, at 8:15 p.m., at the Victoria High School Auditorium. Created and produced by Braun's Harry B. Wilton, the show was photographed on the Hasselblad 2¼ square camera system and is presented through four projectors on three screens totalling 30 ft. in width.

Since its inception in 1970, the PERCEPTION 3 series has travelled coast to coast and has been viewed by over 35,000 people. Presentations of the shows have been sponsored by local photo dealers or camera clubs, often in co-operation with travel agencies or travel clubs.

P.S. There are still some tickets left to the Hasselblad professional or amateur perception clinic. Limited supply left at $25 each.

In Victoria "Pineapple Paradise" is being presented by Bill's Photo Supply. Tickets are available at the store.

Bill's Photo Supply
1672 Douglas 383-7443

35 MM SLIDE PROJECTOR, REmote control, storage trays, reasonable. 385-1550.

96 RANGES, STOVES and FURNACES

ENTERPRISE
Oil Ranges and Heaters
Wood Ranges
Parts for all Makes
G. E. Holt
4596 West Saanich Road
479-4645

MOVING, MUST SELL 18 MONTH old deluxe Viking range, with rotisserie and roast meter, in excellent condition. $125. 478-7131.

FOR SALE LARGE 2-YEAR-OLD hot air furnace. Ideal for a 3-4 bedroom home, 477-6041.

OIL FURNACE AND 250-GALLON tank, $200, good condition. 385-2725 or 384-4960.

WANTED: ELECTRIC OIL lifter for space heater. New or slightly used. 383-9857.

300" ELECTRIS STOVE, $50 479-5913.

VIKING DELUX 30" RANGE with rotisserie. Offers. 384-5733.

24" G.E. ELECTRIC STOVE IN white, good condition. $80. 479-5069.

97 FURNITURE

LIKE NEW CHESTERFIELD suite with two chairs. Phone after 6, 385-6504.

STIFFEL LAMPS, TWO, PERfect condition, evenings. 5-7 p.m. 477-5358.

TWIN BOX SPRING AND mattress, good condition, 386-7314, after 5 p m.

SKLAR PLATFORM ROCKER, and footstool, $25. 2 desks $30 and $45. 386-7495.

THE WOODSHED
Solid wood country furniture, coming soon.

SEMI-RETIRED UPHOLSTERER recovers chesterfields, $125, with your material. 478-1262.

BLACK NAUGAHYDE CHESTERfield and chair $150, swivel rocker $50. 385-2371.

COUCH AND CHAIR FOR SALE, good condition, please phone after 7:30, 595-7907.

DARK BROWN MATERIAL type Lazy boy, good condition, 478-1896.

HIDE-A-BED, 1 BEDROOM suite furniture, excellent condition 385-3124.

FULL SIZE MAPLE BUNK BEDS, good condition, $60. 479-5575.

BROWN 4-SEATER CHESTERfield, $50; cash only. 477-5253.

6-PIECE MAHOGANY DINING room suite, first class. 592-3434.

ROLL AWAY BED, $30, NEAR new. 385-4956 after 5 p.m.

CHESTERFIELD, GOOD CONDItion. Offers? 656-3486.

DOUBLE BED $40. PHONE 384-3638.

97 FURNITURE

STOCK REDUCTION SALE

Large selection dining room and bedroom suites by "STANLEY" of VIRGINIA. Ask about our extended no interest plan on these suites.

Continental Home Supply
386-2458
716 JOHNSON
VICTORIA, B.C.
(Div. of Monarch Stores)

TILLICUM FURNITURE WAREHOUSE STORE
New furniture at old prices. Featuring comfortable Colonial styles. High back chesterfields, love seats, hide-a-beds and occasional chairs in Herculon and 100% nylon fabrics for easy care and hardware. Full selection of pole, swag and table lamps, maple end and coffee tables — bedroom furniture sold separately or by the suite, dining room suites in Colonial maple or heavy early American pine. Sit in comfort and relax in a rocking chair of pine or maple woods. Don't pay big store prices — see us first.
THIS WEEK'S FEATURE
Single Beds Complete
Reg. $198.95
NOW $139.95
FREE parking at the door. Use your Chargex, 382-2434. 1006 Tillicum at Craigflower.

MATTRESSES
6 LATEX
FOAM RUBBER (all sizes) posture zone support, clean, hygienic, doesn't sag or lump. 3'3", $109. 4'6", $129; Queen $179.
IMMEDIATE DELIVERY
GREGG FURNITURE
2300 Douglas 388-7365

NEW 42" ROUND GLASS topped table and 4 Captain chairs in Sunshine yellow. Designed by Syroco for indoor or outdoor use, this set is made in the latest ABS thermoplastic. Asking $300. Phone 479-5069.

DOUBLE MATTRESS AND BOX spring, comfortable, clean new condition $120. Contemporary chesterfield and chair $200, chest of drawers $25. Moving. 386-0324.

"FURNITURE STRIPPERS" We strip varnish and paint from wood furniture or painted metal. Aladdin Furniture Strippers Ltd., 356 Bay. 383-2533.

THREE ROOM GROUPS $599.50. Terms available. MacDonald Furniture Mart, corner of Broad and Pandora. 383-1171.

VILAS MAPLE RECTANGULAR drop leaf table, 2 leaves, 2 armchairs, 4 side chairs, Windsor style and sideboard. 592-5038.

KNECHTEL DINING ROOM suite, table 40x60, 6 chairs, buffet and glass door hutch, $800. Call 382-8941 after 6 p m.

BEAUTIFUL 9-PIECE COLONIAL dining suite, oak finish, new 6 months, $1100, first offer over $800. 479-2205.

DAVENPORT CHESTERFIELD suite, olive green, vinyl covering, price $100. Apt. 226-200 Dallas Rd. phone 385-8183.

98 TV, STEREO, RADIO SALES and SERVICE

BUTLER BROTHERS
TV Sales/Rentals
1720 DOUGLAS STREET
385-3832

ELECTRON TV
Console color TVs as low as $150. Console black and white TVs as low as $25.
100 W. Burnside 383-5432

USED LLOYD'S AM-FM-8-TRACK record player with speakers and stand, only 6 months old. $199.
ATLAS STEREO AND TV
385-2712 763 Fort Street

EAROTICA: MARANTZ 1060 AMplifier, AR turntable, Epi 100 speakers. More. Offers? 983 Southgate Street, off Rupert. Evenings.

MUST SELL SAN SUI AMPLIFIer, Elac turntable and Ultimate speakers, $350 or best offer, 477-5437.

PHILLIPS REEL TO REEL TAPE deck, good condition, $300 or offers. 477-4750.

OLD MODEL CHISHOLM TV IN working order, $45. 385-8939.

98 TV, STEREO, RADIO SALES and SERVICE

USED TV

Black and white from $49.95

Color TVs from $149.95

3-way combinations from $100

MANY UNITS TO CHOOSE FROM

THE TRADERS
715 Finlayson
Phone 388-6264
OPEN NIGHTLY 'TIL 9

RENT OR LEASE FOR
Stanley Cup PLAYOFFS
Call Now
MAIS TV
1821 COOK
385-2435

RENTAL TV
3 MONTH
B and W ONLY $24
(while supply lasts)
SERVICE
Reasonable prices
Same day in home service
KENT'S TV
742 Fort 383-3513

CAV ELECTRONICS LTD.
SALES AND SERVICE
For quality audio components
758 YATES 388-6564
1686 HILLSIDE 595-5222
FOR A LIMITED TIME WE APABLE TO OFFER MARANTZ STEREO RECEIVERS AT A TREMENDOUS REDUCTION
2220 $299.95
2230 $399.95
2245 $499.95
2270 $599.95

RENT COLOR TV
FREE DELIVERY
during the STANLEY CUP PLAYOFFS.
Call today!
BUTLER BROTHERS
385-3832

ELECTROHOME PORTABLE AM-FM radio-phonograph and speakers B.S.R. changer, excellent condition $125. 477-8707.

COMPONENT STEREO FOR sale, including cassette deck, tuner, amplifier, turntable, speakers, and stand. Offers. 658-5226.

ELECTROHOME STEREO, 3 years old, excellent condition. 478-7635.

CITIZENS' BAND RADIOS, $139.95 and up, also accessories. 384-1111. Ask for Refrigeration Division.

HEATH KIT SB 303 RECEIVER, 80 through 10 meter. 592-6535 after 5 p.m.

NEW J.V.C. AM-FM CASSETTE recorder, speakers, Stereo AM-FM, Sony Amplifier, 382-5009.

24" RCA COLOR TV, 3 YEARS old, Colonial cabinet in very good condition. $450. 478-4267 after 5:30.

BLACK AND WHITE 12" PORTABle TV. $80. Phone 383-6376.

CONSOLE STEREO AM-FM radio. $80 or best offer. 386-7067.

24" WESTINGHOUSE COLOR TV, $300. 479-7307.

98 TV, STEREO, RADIO SALES and SERVICE

STOCK REDUCTION SALE

SAVE 15 PER CENT
6 only Panasonic colour console TVs. Modern, Spanish and Colonial styles. Easy terms and free del.

Continental Home Supply
386-2458
716 JOHNSON
VICTORIA, B.C.
(Div. of Monarch Stores)

WHY BE FOOLED
SEE THE SPECIALISTS
WE ONLY DEAL in color TVs
RENT OR Rent to own
3 year unconditional guarantee on parts and labour, 6 year warranty plan on picture tube.
CALL NOW
OPEN 10 A.M. - 10 P.M.
6 DAYS A WEEK
CITY CENTRE TV
3970 Shelbourne 477-6971
next to K-Mart in the Mall

COMPONENT STEREO, OFFERS, near new, Dual Pioneer Crative and Akai plus extras. 383-0150 after 6 p.m.

MUST SELL, SANSUI GARRARD Sentry sound system, 7 months old. 383-8406.

STEREO WITH STAND, $125; portable 8 track and tapes, $50. 479-8327.

CAR TAPE DECK, 2 SPEAKERS and tapes. 478-3900.

SONY AM-FM STEREO, TURNtable and speakers, $150. 385-2852.

99 GROCERIES, MEATS AND PRODUCE

WELDON MEATS
WHOLESALE
Grade A, 1 and 2

Sides	.85
Hinds	$1.05
Fronts	.75
Side Pork	.89

100 per cent guaranteed.
Custon cutting 15 cents lb.
Free delivery, 478-1281

FREEZER BEEF SALE
FREEZER BEEF SALE

Sides of Baby Beef	.89 lb.
Sides of Top Commercial Beef	.79 lb.
Delmonico Steaks each (5½ oz. boneless)	.79

ALBERTA MEAT DISTR.
1811 Cook St. 383-3012 or 383-8552

SAVE MONEY AT HARVEY'S

Whole Fryers	69c lb.
Center Cut pork chops	$1 39 lb.
Harvey's home cured side bacon	$1.19 lb.
Super Burger	49c lb.

FREEZER SPECIALS

SIDES OF BEEF	95c lb.

Cut, wrapped, guaranteed tender.
2709 QUADRA STREET 383-2031

WILLIAMS QUALITY MEATS
Grain-Fed Grade "A-1"
Freezer Beef
Sides 95c lb., hinds $1.19 lb.
Fronts 79c lb.
Full Baron of Beef $1.09 lb.
100 per cent guaranteed quality.
795 Fort Street 384-0525 - 26

100 MISCELLANEOUS FOR SALE

AUCTION

APRIL 26, 10 A.M.
SIDNEY AUCTION AND
Sidney Auction and
Second Hand Sales
9770 5th St., Sidney 656-2333

GARAGE SALE. SATURDAY, April 26th, 10-12 noon, 1233 Sunnyside Ave. 195 CM skis, poles and boots, quarter h.p. drill press, circular saw table band saw, wood turning lathe, large dog house, miscellaneous shop tools. 382-4122.

MONEY SAFE WITH COMBINAtion dial and four steel locking bolts, suitable for Service Station or Supermarket, outside dimensions, approximately 19"x19"x12". Approximate weight 250 lbs. All Island Locksmithing, 384-6321.

Commercial Kitchen Equipment for Sale
Convection oven, deep fry, stainless steel tables, catering utensils and equipment. 2215 Oak Bay Ave.

GARAGE SALE. NEW FIBERGlass tub, used sink, toilet, medicine chest, space saver, boys bike, curling brooms, van trailer hitch, door, drain tiles. '64 VW station wagon. 1151 Palmer Road. Sunday between 1-5 p.m.

1971 YAMAHA 100 TWIN (FOR parts only), $95. 10-speed Apollo bike, good shape, $85. Hand reel mower, $10. 21" black and white TV console cabinet and accessory hookup, $30. 479-4785.

SELLING COMPLETE SET OF dishes (The Ebony Rose), glasses (silver wedding), silverware (rosette), pots and pans. Open to offers 388-6827.

HUSQVARNA COMBINA II, 1974 model, open arm, all basic utility stitches. Brand new condition, $449 value, only $375. 592-7540.

DINING ROOM SUITE, MEXican, Trestle table, carved credenza, 6 chairs, iron Chandelier, like new. 598-3930.

COIN SPECIAL, 1965 P.L. SETS, $5.50 each; pre 1966 silver coins, also available. Van Isle Coin and Stamp Ltd., 831 Fort, 382-6331.

10-SPEED BIKE IN PARTS, OAK buffet, utility trailer frame, camper mattress, 30" Westinghouse range. 478-8893.

CONSOLE STEREO, AM-FM radio, $80 or best offer, book case $20, firescreen $5. Pictures $5. Lambs skin, green $7 386-1067.

PRIMUS PROPANE HEATER 3000 btu, propane lantern and bottle. 478-6727.

AUTOMATIC WASHER (INGLIS) 2 speeds excellent condition, $135. 385-0370 or 386-9983.

FOR SALE, USED DOORS, WOOD and metal windows, $2.00 and up. Phone 385-2496. 8 to 5.

CERAMIC TILE FROM 60C PER sq. ft. 72c with gold. Direct Importer. 386-2812.

PRICE'S LOCK AND SAFE LTD.
Safes, Locks, Keys
847 Fort 384-4105

NINE CU. FT. REFRIGERATOR, $20. Baby car seat, $3. Admiral TV, needs repair. 383-1544.

2 PAIR LEATHER LOGGING boots, size 9½ and 10. $10 pair. 384-9581.

SEWING MACHINE, STRAIGHT stitch with attachment, asking $60. 656-6170.

Moffat Dryer, $199
BUTLER BROTHERS
1720 DOUGLAS ST. 383-6911

GOLF CARS
Gas or electric from $550, new and used. Rick Telford. 386-8424.

10 CU. FT. GIBSON REFRIGERator, $135. 1959 Evinrude Lark electric, offers 385-7979.

NEW 18 HP 2 CYLINDER WISconsin. List price $950. Sell for half price. 743-2285.

3 PIECE BEDROOM SUITE, 100 pound propane tank. 385-7406.

SIDE BY SIDE FRIDGE — Freezer $500. Phone 383-6376.

KELVINATOR 12 CU. FRIDGE, good condition, offers. 478-5835.

TEMPORARY POWER POLE 384-9624 after 6 p.m.

100 MISCELLANEOUS FOR SALE

MOVING WOOD WORKING SHOP
To make our move easier we have for sale, 3 captain's beds, table saw, new telephone answering service, shop smith combination saw, skill saw, routers, electric motors, other power and hand tools. Cabinets and vanities, pine table, assorted plywood and arborite. Some wooden toys and many other items. 9899 Resthaven Dr., Sidney. This Saturday and Sunday.

GOOD USED SEWING MACHINES
Electric portable $39, Singer electric portable $48. Zig Zag portable $75, Singer Touch and Sew $109. Open arm automatic $129, Singer Touch and Sew, fully automatic $198, 1 only Bernina fully automatic open arm model 730. Easy terms, all 1 year guarantee. Sawyer Sewing Centre, 840 Fort, 388-6228.

DEMOLITION SALE
MODERN 6 SUITE APARTMENT
290 Douglas St.

ISLAND HIGHWAY
PIC-A-POP
Inflation Fighter
15 flavors, for diet. Pet Supplies. Dad's Pop and Pop Shop empties accepted.
304 Island Hwy.
Corner of Helmcken
479-6122

MOVING MUST SELL, KING sized orthopedic bed with king sized headboard $300, double dresser in light Spanish $250, bedside table $75, Prolinear AM-FM tuner amplifier 80 watt total music power plus Garrard turntable with Shure 75-EC cartridge with Sansui speaker system $500, cornered homemade bar, diamond cushion, $75. 595-8173.

GIANT INDOOR FLEA MARKET
Sunday, May 4, 9-4 p.m, Victoria Curling Rink. Over 100 stalls of antiques, furniture, household goods, misc. Admission 25c. For information phone 384-3927.

WYATT'S IS HAVING THEIR ANniversary sale. Shoes for all the family substantially reduced. Latest dress, casual, service and work boots. Personal attention given to all fittings. Located in Westbrook Centre 768 Goldstream Ave., Langford. 478-9212.

MOVING
Variety of household furnishings, washer, dryer, 2 year old crib, high chair; set of drawers; 39" box spring and mattress, 4 months old; cassette player; electric lawn mower; plus more, phone 598-4292 after 5:30 p.m.

BUILDING YOUR OWN HOUSE? Save $'s on Twin Sealed insulating windows, including 5x8, picture window and some Solex. Moving, so must be sold by evening 29. Moving Sale on 26th of April. 383-6376, 624 Dupplin Road.

1970 23' SCAMPER MOTOR home with 1-ton Ford, everything in A-1 shape, or 1974 Mini Ford Supervan, Suncraft roof. Also 24' house boat, Golden Viking, 130 h.p. Volvo, all fiberglass. Phone 245-2364.

GARAGE SALE. SATURDAY, April 26, 1-5 p.m. Moving, selling items of furniture, children's toys, doll house, slalom ski, camping equipment miscellaneous items. 4011 Century Rd. (corner McKenzie-Century).

BASEMENT SALE, SATURDAY, April 26, 10 a.m. 5 p.m. 1429 Richardson St. 384-5317. 2 tricycles, old davenport with cover, 9x12 rug, pole lamp, iron, childrens desks, carpet remnants, assorted venetian blinds and miscellaneous.

4-MONTH-OLD HARVEST GOLD continuous clean 30" range with rotisserie and matching deluxe frost-free fridge, $700. Can be sold separately. Phone 382-6098 after 4 p.m.

OPEN HOUSE ALL DAY SAT. and Sun. Moving — must sell complete apartment furnishings from pots and pans — furniture. 628 Dallas, Apartment 306, 383-9753.

STUDENT DESK, $25; APPOLLO 10-speed, like new, $95; 170 cm Olin Mark IV skis with Look Nevada bindings, $340 new, excellent condition, $200, must sell. Phone 382-8933.

GARAGE SALE, SATURDAY 10 a.m.-4 p.m. Used furniture, humidifier, adding machine, pure handmade soap, lots of goodies. 1733 Albert Avenue, off Shelbourne.

HOUSE FULL OF FURNITURE must go including chesterfield suite, British india rug, baby furniture etc. 840 Bay Street (Old Grey House) after 5 p.m. weekdays; all weekends.

EXCELLENT OLD VIOLIN, Antique sterling Lorgnette, Arctic down-filled jacket, old English riding britches, Kodiak boots. Best reasonable offers. 642-8071.

ADULT COMMODE (NEW) $35. Rangette $25. Apartment size — range $35. Hoover washer spin dryer $50. Oil space heater $25. Large crib $35. 382-7385.

BRAND NEW FROST FREE fridge, and stove, yellow, for the pair $900; Sears heavy duty washer and dryer, for the pair $500; call 477-0346 between 9-5.

BUNK BEDS $149.50, AMANA side by side fridge-freezer, $600. Vilas maple dining table $99.50. Mel's Bargains, 3460 Quadra, 384-3152. Closed Mondays.

100' GARDEN HOSE, $7; FOUR 14" imitation mag hubcaps $10, orange coloured lamp $7, gold coloured 5 ball chandelier $15, 479-8344.

HOUSEHOLD FURNISHINGS
Open House Sat., Sun. 10-4. Bedroom, living room suites, rockers, odd chairs, tables, stove, fridge. 1846 Fairburn Drive.

ANTIQUE OAK AND UPHOLstery settee or love seat, $75. Oak Jacobean buffet $125, 4 oak dining chairs, $80. Old wall telephone $65. 383-3520.

SAVE 15%
Cowboy boots and work boots for the working man, at the Tree House Shoe Repair in Langford. Bring in ad and save 15%.

BLACK AND WHITE CABINET television, 2 twin matresses, plus springs, wooden bookcase, baseboard heater, portable typewriter. 382-5535.

GARAGE SALE. ALL DAY SATurday and Sunday. Unbelievable assortment of items. 2509 Vancouver St.

MOVING — SELLING EVERYthing. Saturday 26. Door open 9 a.m. 634 Dupplin Road across Douglas from Mayfair. 383-6376.

HO SWITCHES, BUILDINGS, track, long track, cars, engine, transformer and new roadbed, 477-0488.

STORM AND SCREEN DOORS, automatic washer, hand mower, golf clubs, good bag and cart, cartop carrier. 592-7077.

DIAMOND AND PLATINUM wedding and engagement rings appraised, $800, $650. 479-2205.

ELECTRIC FIREPLACE, $50; double laundry tubs, $10; 477-8736. 477-0567.

BRAND NEW DOUBLE BOX spring and mattress, $100. Trilight floor lamp, $3. 478-8621.

FRENCH PROVINCIAL BEDroom suite; girl's clothing, age 13 to 15, some 10-12. 477-9797.

OUTDOOR INCINERATOR BARrels, ready to use, free delivery, $4.95. 383-1328.

10' WORK TRAILER
Locking doors, $1,000. 543 Riel Place.

USED FRIDGE AND RANGE, good working order, $100. 382-9475, after 6 p.m.

STOVE, $75; FRIDGE, $25; TWO twin beds, $30 each; electric lawn mower, $15. 592-7928.

2 WHEELCHAIRS FOR SALE, used, good condition, 423 Superior St. Suite 1A.

FOR SALE BELTONE HEARING aid, model trelude, $50 or best offer. 385-6386.

CAMPER, FRIDGE, RANGE, washer, 2 beds. Saturday and Sunday only. 331 Arnot Ave.

GARAGE SALE THIS SATURDAY 10-4; 2700 Burdick Ave., Oak Bay. Mostly ham radio equipment.

COMPLETE NURSERY SET, and miscellaneous baby items, rocker recliner, 385-5363.

UPRIGHT FREEZER, EXcellent condition. $200 595-0561.

100 MISCELLANEOUS FOR SALE

BARGAIN ANNEX

USED
Metal 3 shelf utility table $9.95
5-pc. dinette $29.95
Solid wood buffet 50"x18". Blonde finish $79.95
Bookcase headboard with 3 electric outlets $34.95
Maple drop front desk $159.95
Metal clothes hamper $9.95
Step stool $12.95
Blue floral Simmons love seat hide-a-bed $239.95
2-pc. rose-beige chesterfield $79.95
54" Panel bed, mattress and box spring $99.95
Dresser, mirror, chest and 54" radio bed $139.95
Chairs from $17.95
Colonial sofa by Sklar, cover rust $199.95

Come in and browse

We have a good selection of new and used furniture

TRADE-INS ACCEPTED

Used articles purchased

A DIVISION OF STANDARD FURNITURE
753 VIEW ST.
382-5111

GARAGE SALE — 8891 LOCHside, Sidney, 10" Delta Circular saw, 4 blades. Dado head, stand, excellent condition. Utility trailer. 8' Dinghy. Pair 5' pony clamps. Steel measuring tape, truckers load binders new, 1 pair trailer-boat tie downs. Coleman 2-burner gasoline stove, wand vacuum cleaner, 2 burner electric hot plate. Projection screen. 5' wooden step ladder. 1-3 h.p. electric motor. T.V. rabbit ears. pair table lamps. Wooden clothes rack. Shovel, seeder. RCMP riding boots, 8E, never worn. Men's bowling shoes 8E, as new. McBrine executive attache case, new. Leather briefcase. Electric fireplace. phone 656-2042.

FRIDAY NIGHT SPECIAL
ALL PANASONIC
Products DISCOUNTED
by 10%
APRIL 25TH ONLY
BUTLER BROTHERS
1720 Douglas, 383-6911

island plastics
928 CLOVERDALE, 384-9814

WHIPPLETREE JUNCTION MUSEUM
Pre-opening special. Fun for all the family at the old fashioned price of .50 each. On Island Highway, 3 miles from Duncan. 748-1100.

GARAGE SALE—SAT., SUN. '59 Van, '58 Edsel, antiques, le—crib, copper kettles, bottles, radio and tubes, insulators, trunks, etc. Avon bottles, appliances, bicycles, typing table, bricks, TV antenna, tape recorder, movie projector, etc. Wanted — Oil tank, 1168 Burnside Rd. West. (Portage View Store)

14' CLINKER BUILT BOAT, trailer, 9 horsepower Briggs and Stratton with electric starter, $250. Self propelled Demon reel mower $75. 36" Homelite chain saw $50. Phone 383-7005.

FIBREGLASS SUPPLIES — resins, cloth, mat, etc. Free instruction sheets available at Industrial Plastics Ltd., 2105 Douglas, 386-1477.

STEREO SET, DISC JOCKEY Duall, 2 large speakers plus stand, $200; 15 gallon aquarium complete, $25; 478-6366 evenings, 388-4668 days.

GREEN LEFT HAND BATHTUB, wall basin, medicine cabinet, 27x46 Glass divider, 3x4 Bulletin Board, single bed. 1180 St. Louis St. 598-1553.

GARAGE SALE 10 TO 4, SATURday, April 26, 902 Delwood Road, near new pink shag carpet, tools, garden tools, furniture etc. 385-5457.

BROWN CHESTERFIELD SUITE, modern, $40. Box spring and mattress, double, $25 Cannister Vacuum cleaner $25. 382-0020 after 6 p.m.

APARTMENT SIZED ELECTRIC fridge, 110 volt, suitable for home bar or trailer, $150. Coleman air conditioner for trailer, $80. 385-1773 or 3850 Saanich Road.

PEGGY GREEN'S
Used household furnishings. Private purchases made. 2295 Oak Bay Ave. 598-4957.

3X6 POOL TABLE, $150; COGSwell rocker, $25; Eaton's seamstress cabinet sewing machine, $50. 385-8907.

CEDAR PATIO ROUNDS, GARden stakes, split cedar fence posts, cedar shakes. Reasonable prices. 385-6363.

BEN HUR CHEST FREEZER, Model 17X. Beatty Wringer Washer with stainless steel tub and pump. 384-9502.

DOUBLE BED, ROTO-TILLER, power cultivator, 12 gauge shot gun, roof rack, and box, miscellaneous. 4296 Tyndall Rd.

TWO PAIR, LOVELY RAYON satin floral drapes, 3x2; also 3 large Venetian blinds, all in excellent condition. Phone 383-0676.

1926 MOFFAT ELECTRIC STOVE, $100. Baby's car bed $15. Baby's bathtub $2. 656-4296.

BIRK'S SILVER PLATE SERvice for 8, $100, aluminium door, 33" wide, $35. 598-2072.

DOWNRIGGERS FOR DEEPSEA fishing (with heavy clutch) $29 and $35. 478-7321.

DANBY REFRIGERATOR, $150. Maple desk 39x22x30, $100. Both like new. Phone 595-6317.

G.S.W. EASY WASHER SPINdry, in good condition, $90. 383-8958.

GARAGE SALE, 3851 EPSON Drive, Saturday, April 26th, 10 a.m.-4 p.m.

NEW FLYMO LAWNMOWER, $150, 2-16" 3-stud split rims, $60 pair. 478-1375.

GARAGE SALE, SATURDAY 10 a.m. 1069 Chesterfield Road, off Interurban.

BAYCREST ROTORY LAWNmower, 18" cut. Just overhauled. Snap at $40. 823 McLeod, 382-2325.

FRIDGE, STOVE, WASHER, dryer, 1 year old, $150 each, firm. 478-9672.

WHITE ENAMEL METAL KITCHen cabinets, good condition. $60. 479-4916.

2 WOODEN WAGON WHEELS, $70; armless daveno, makes double bed, $65. 479-6051.

72 PIECE ENGLISH DINNER set, (Blue Onion pattern) $165 in Eaton's catalogue; $90. 658-8739.

73 VEGA WAGON, DELUXE AUtomatic, radio, 19,000 miles. 477-1431.

12 GAUGE AUTOMATIC SHOTgun, 400 lb. equalizer hitch. 592-0976.

BASEMENT SALE, THE PRICE is right, 1435 Douglas St.

TEA SET, ROYAL ALBERT, American Beauty, $65. 382-5536.

100 MISCELLANEOUS FOR SALE

Gold Safe and Office Equip. Ltd.
367 Burnside E. 385-8821

mr Mais

USED

Mattresses and box springs single and double bed sizes. Prices from only $9.95 each. Kenmore twin tub spin dry washer. Like new in looks and performance $129.95

40" RCA de luxe double oven range, excellent condition. $29.95

1—4-piece bedroom suite, limed oak finish. Including 4'6" double bed, 2 night tables and double dresser $79.95

NEW

15 cu. ft. Chest freezers, over shipment clearing at $279.95

1821 Cook
385-2435

SCARCE ITEMS
Drop arm love seat $159.00, single size hide-a-bed $189.00, bunk beds $189.00 and $219.00, mates bed $189.00.
Imperial Loyalist solid maple dining suite 8 pc. $495.00, Duncan Phyfe coffee table refinished $119.00, oak wardrobe $195.00, oak drop front desk $179.00, wash stand marble top and back $149.00, corner china cabinet $249.00, mahogany hall stand $139.00, Kroehler hide-a-bed as new $189.00, drop front secretaire desk $395.00, set of 6 mahogany chairs $119. 12x15 rug $119.00, Hoover washer spindry $89.00, artificial fireplace $95.00, mantel clocks $39.00, Hoover upright cac and attachments $44.50. Use your Chargex or Master Charge.

PANDORA FURNITURE LTD.
New and Used Furniture
1050 Pandora Ave. 383-6319

DEPTH FINDER — RECORDER!
GARCIA — 12V 240
Excellent Unite $299.95
Robinson's
1307 Broad 385-3429

ONE THIRTY-FIVE—
WOODS 60" RAZOR BACK BUSHCUTTER: 1964 Chev 4-ton, 4-speed, 2-speed axle, with hoist $2300.
VICTORIA JEEP 386-6511
597 Hillside at Rock Bay D-2295

ONE USED RIDING MOWER: ONE demonstrator riding mower; 1972 Honda 250 bike, mower for Sears tractor, race car trailer kits.

VICTORIA JEEP 386-6511
597 Hillside at Rock Bay D-2295

WE SERVICE AND REPAIR
Most makes of power mowers, garden tillers, riders, chain saws, outboards and most air-cooled engines.
VIC. LAWNMOWER HOSPITAL
834 Johnson Street 386-8338

UNIVERSAL TRADING CENTRE—584 JOHNSON
Best prices in town on used furniture, antiques, tools, stereos, cameras, and 8-track tapes — $2.75 each. Phone 388-9512.

Aluminum Gutters
5" CONTINUOUS in baked enamel Screens, windows, awnings.
B.C. ALUMINUM 479-3232

APRIL IS G.E. MONTH AT C. TAYLER HOME APPLIANCE LTD., 707 JOHNSON. G.E. APPLIANCE SPECIALS THROUGHOUT THE STORE. 383-3281.

HOMELITE CHAIN SAWS
SALES—SERVICE—PARTS
o Models From $129.95
VIC. LAWNMOWER HOSPITAL
834 Johnson Street 386-8338

WINE COUCH BED WITH storage drawer and matching chair, $75; large table lamp. $50; Spanish oak end table with drawer, $100; typewriter, $50 592-9210.

MAYTAG DISHWASHER HOLD more and get dishes really clean. Get yours today at C. Tayler Home Appliance Ltd., 707 Johnson, 383-3281.

21" BLACK AND WHITE R.C.A. Console TV, $75; Fairbanks Morris Refrigerator, $25. Combination garbage burner and electric range, doors need spring, $25. 383-9536.

GAY NINETIES, ROARING twenties, Hungry thirties, we have bits of nostalgia for everyone. Country Antiques, 2638 Quadra St., opposite Disco. We buy too.

BLUE CHESTERFIELD SUITE, $125. Arm chair $9.50; Viking apt. size fridge $150. Mel's Bargains, 3460 Quadra, 384-3152. Closed Mondays.

BRIDAL GOWN WITH VEIL AND head piece, Size 7, never been worn, $115 or best offer. Phone 478-4239.

WATERBEDS, ANY SIZE AND style also matching end tables. Solid wood coffee tables. 385-1108 anytime.

SWAP OR SELL CANON SLR and flash, value $210 for 2-3½ h.p. gas or one 110-volt compressor, 479-8762, 479-4854, Rob.

MATCHED SET J. HEIBERT Spalding golf clubs, 3 woods, 8 irons, $85. Large Coleman lantern, $12; 9x9 tent, $12. 592-3754.

ROTOTILLER; JACOBSON REEL mower; few rotary mowers. 385-2154.

HANDSAWS AND CIRCULARS sharpened. Island Saw Co., 617 Chatham St., 385-5500.

PERCY BROWN GARAGE SALE. Becher Bay Road, East Sooke. Saturday and Sunday, 642-3597.

CARPET; NEW, 9 BY 12, FOAM rubber back, dark gold, short fibre, $40. 658-8757.

TV, TABLE, ANTIQUE SIDE board and miscellaneous, after 5. 598-3872.

10-SPEED FOR SALE, TWO tents, kiyak, C.B. equipment, '64 Ford Falcon, 383-0410 anytime.

HIDE-A-BED, APARTMENT SIZE table, 12 by 15 carpet, ¾ bed, odds and ends. 595-5615.

CHILDREN'S SANDBOXES, 4' X 4' x 8" with, sand, $15 delivered. 383-0047.

200 SQUARE YARDS Armstrong solarian Coronelle. 20% reduction. 385-4286.

TWO SINGLE BEDS, TWO BOOKcases, vacuum cleaner, miscellaneous. Phone 595-5626 or 384-0723.

GARAGE SALE, 1324 DENMAN Street, Saturday only. Tools, 9x15 tent, small kayak; miscellaneous.

PORTABLE POWER POLE, APproved, $75, 598-1513, 479-1377 after 6.

21" CONSOLE TV, $50; KITCHEN and bathroom sinks, taps, cheap. 592-6267.

GARAGE SALE, SATURDAY morning. Clothing, ornaments, books, etc. 236 Crease Ave.

MOVING, MUST SELL FRIDGE and stove. $250 for both. 388-6611 local 374.

SIMPLICITY SUPER TWIN washer spin dryer, two years old. 384-5478.

HOUSE PLANTS, ALL KINDS, shrub, dahlias for sale. 592-3892.

HOUSEHOLD GOODS FOR SALE. 1279 Center Road, 382-9559.

MOFFAT RANGE, 30", USED 3 months, also older fridge, 383-4974.

VALVE GRINDER AND SEATER. 385-8505.

DRAIN TILE MACHINE, $700 385-2567

SMALL ELECTRIC RANGE AND fridge, $50 each. 595-2135.

100 MISCELLANEOUS FOR SALE

FURNITURE

BARGAIN BASEMENT

NEW
(1) Queen mattress and box spring set
Reg. value $239.95 Special $169.95
(2) 30" Fold-a-way cots
Reg. $59 88 Clearout $44.88
(3) 39" Bunk outfit with mattresses and posture boards.
Reg. $299.88 Special $219.88
(4) Shaded oak 3-pc. Spanish bedroom suite
Reg. $649.88
2 only to clear $539.88
(5) Lookl 3-pc. bedroom suite
Reg. $299.88
Must be sold $198.88
(6) Coffee table with 2 step tables
Reg. $53.64 3-pc. set $48.44
(7) 4-dr. walnut chest
Reg. $64.88 Reduced to $49.99
(8) Very de luxe full-size bed sofa
Reg. $489.88 One only $328.88
(9) Gorgeous velvet swivel rockers, red or green
Reg. $169.88 4 only $128.88
(10) Apt. size 3-pc. dinette
Reg $62.88 Clearance $49.88

USED
(1) Solid red maple 39" panel bed with footboard $39.88
(2) Spanish dark walnut 78" king headboard $39.95
(3) Wool English broadloom carpet, blue, 10'x8'x5' $99.88
(4) As new Westinghouse Platform counter top range.
Panel chipped $148.88
(5) De luxe velvet gold swivel rocker
Reg. $199.88 as new $159.88
(6) Duncan Phyfe walnut 5-pc. dining suite with drop leaf table
Reg. $375.80 as new $269.00
(7) Duncan Phyfe China cabinet, walnut with pediment
Reg. $349.50 as new $289.00
MANY MORE ITEMS TOO NUMEROUS TO LIST IN THIS AD
SHOP US AND COMPARE!
9 a.m. - 5:30 p.m. daily
Fridays 9 a.m.-9 p.m.
Closed Wednesdays

BUY-RITE FURNITURE LTD.
704 View (basement)
Tel. 385-4744

NOW, ORDER YOUR POOL TABLE at the PLAY-MOR Factory and you save the middle man's profit. BUY DIRECT factory to you, IT MAKES SENSE ... YOU SAVE DOLLARS!

PLAY-MOR 1000
RECREATIONS

120 GARDEN SUPPLIES

Topsoil, Rocks and Fill

NO. 1 SCREENED TOP SOIL, mixed with sand and manure, 7 yards $60, 14 yards $115. Also self pickup load $13, manure $10. Sand and manure mix, special for gardens, 14 yards $85. 478-3322.

SCREENED TOPSOIL WITH MANURE and sand added. $11 per yard delivered, minimum 6 yards. Garden sand $5 per yard. Road gravel. E. Nixon Ltd. Phone 385-4431 or 385-5642.

SAND, PIT RUN GRAVEL, processed gravel materials, clay fill and solly fill.
O.K. Trucking Co. Ltd.
Dispatcher, 382-6136, 24 hours.

SAND, GRAVEL, CRUSHED rock, etc., 1-2 yards delivered. 478-7877 before 7:30 a.m. or after 5 p.m.

CRUSHED ROCK, GRAVEL, sand, top soil. 478-1577.

125 PETS and SUPPLIES

GREAT DANE PUPPIES
Beautiful solid blacks, excellent show potential, good temperament. Also a litter of "fawns" expected soon. For information phone 846-5391 or write Box 71, Telkwa, B.C.

ALLERGY OF INFANT SON necessitates gift to good home of spayed 2-year-old terrier spaniel cross, very affectionate, good with children, Phone 383-3381 evenings.

REGISTERED PUREBRED LABRADOR retriever puppies (9 weeks) chocolate and black. 746-5269.

WANTED: 15-GALLON aquarium with lid, heater, filter, good condition. Approx. $20. 592-1448 evenings.

MOVING. MUST SACRIFICE pure bred female miniature poodle puppy. Champagne color, 4 months old. Offers. 598-1821.

PUREBRED AUSTRALIAN TERRIER, 8 months old, requires good home, $50. Fully house trained, etc. 386-2748.

REGISTERED PUREBRED German Shepherd available for stud, excellent temperment. Contact after 5:30, 652-2243.

PUREBRED IRISH SETTER puppies, $40, proven hunting stock, 749-3733 after 7 p.m. weekdays, anytime on weekends.

REGISTERED BASSETT HOUND, excellent temperment, 3 years old, good brood bitch, $125. Phone 478-5431.

ONE YEAR OLD SPAYED FEmale with shots, part Cairn, part-Cocker, very good with children, $15. 477-3636 after 6.

LEAVING CITY, REQUIRE home for a trained friendly, 6-month-old female dog. Has had shots. 386-9427.

MAYDON POODLE VILLA
Reg'd puppies $100. Adults $75. Terms $25 monthly. 743-2493.

WELL TRAINED BLACK LABRador retriever needs home. 1½ years, has papers. 478-5487.

ENGLISH POINTER PUPS C.K.C. parents proven field dogs, weaned. 112-224-6294

MALE AFGHAN, 1½ YEARS old Champion stock. 642-5018 after 6:30.

ADORABLE SPAYED KITTEN to give to a good home. 388-7861. No. 330.

FREE TO GOOD HOME. 10 months Shepherd Lab Cross puppy, 384-9065.

5 PURE BRED SIAMESE SEAL Points, 8 week old kittens. Litter trained. $25. 592-7281.

PUPPIES. BOSTONS, PEKINgese, Japanese spaniels. Some adult breeding stock. 743-2701.

PUREBRED SAMOYED PUP, female, 6 months old, had shots, 385-7574.

SAMOYED PUPPIES, MOTHER, father registered, males $65. No papers. 479-6524.

GORDON SETTER PUPS. HIGHcountry Kennels, R. R. 3, Armstrong, B.C. Phone 546-3397.

CANARY AND FINCH COMplete with cage and food, $15. 382-0605.

FREE TO GOOD COUNTRY Home, brown lab, 3 years old. 477-0327.

ST. BERNARD-GERMAN SHEPherd puppies mixed for sale. 477-0578.

MALAMUTE CROSS MINIATURE Collie pups for sale. 6 wks old. 478-9705, after 5:30 p.m.

PET CREMATORIUM
Private cremation, handled discreetly, Luthan Kennels, 478-5431.

TWO BEAUTIFUL PUPS WITH great personalities need good home, 479-2954.

GIVE AWAY TO GOOD HOME A purebred Siamese and ½ Manx, 384-1001 after 6 p m

REGISTERED ST. BERNARD puppies, 5 weeks, exceptional good litter. 479-5778.

KITTENS, 8 WEEKS, CUTE CAPtivating, cost free. 477-2953.

KITTENS, HEALTHY, CLEAN, need loving home, free. 383-9551.

PARROT, $375
598-5843

GOOD HOME WANTED FOR SAmoyed. Call 479-2063.

FISH TANKS, 65 GALLON, 40 gallon, 15 gallon. 479-7970.

FEMALE GLOSTER OR CRESTed canary $10. 656-4296.

127 CHICKS, POULTRY HATCHING EGGS SUPPLIES

POULTRY NESTS, METAL OR wooden, hanging cedars, $2 each, 652-1656.

TAKING ORDERS FOR TURKEY poults, meat and laying type chicks. 478-7617.

YOUNG ROOSTERS FOR SALE, 479-5958.

128 LIVESTOCK SUPPLIES and EVENTS

REGISTERED ½ ARAB MARE and Palomino Gelding, Reasonable to good home. Okanagan, 2-horse trailer, saddles, electric fence equipment, etc. 478-2367, after 6.

ONE 4-YEAR-OLD ANGLO-ARAB $700. One 6-month-old unregistered Quarterhorse colt, $200. Phone between 4 and 7, 478-3575.

THOROUGHBRED MARE, REGistered, 15.3 hands. Good on flat, started jumping, $700. 652-3533, Sharon.

AFFECTIONATE ANGLO ARAB gelding, 15.2 hands high, 8 years old, English, Western trained, $350 or near offer. Qualicum 752-6208.

2 BEAUTIFUL PONIES, APproximately 13 hands high. Good home a must. Also 2 junior western saddles. 658-8559.

HORSES BOARDED, CLEAN barn, excellent care, lighted ring, lessons. Lynucrest Stables Saanichton. 652-3633.

MUST SELL SEVERAL RELIable horses, trained English and Western. Reasonable. 652-1776 or 592-7028.

2-YEAR-OLD QUARTER HORSE Gelding, $400 or best offer. 743-2667.

MUST SELL 6-YEAR-OLD BAY mare, 15.3 h.h., $350 or best offer. 656-3420.

ROUND FENCING RAILS, 12C per foot, round posts, $1.25, split, $1.50. 478-3987.

WANTED EXPERIENCED rider to half-lease. 382-3292 or 478-7857.

MUST SELL ANGLO-ARAB filly, 3 years old. Offers. 656-1410 after 6 p.m.

REGISTERED APPOLOOSA mare, very gentle but spirited. Offers. 652-3890.

SPRING 40 OBSTACLE TRAIL Competition. Information 477-4185 or 478-1143.

FOR HALF LEASE, 14.2 HANDS high, show pony. 652-3633 after 4 p.m.

1971 TOYOTA COROLLA 1600. Very good condition. 652-3633.

FOR SALE JERSEY COW, $400. 642-3672.

HORSE SHOEING, JIM FERguson Certified Farrier. 385-4542.

WANTED MILK QUOTA WITH or without a herd. 112-337-5566.

3 GOOD FEEDER CALVES, veal calf, grain fed pork. 479-5426.

GOOD QUALITY OAT HAY. 652-1656.

BRED HEREFORD COW AND bull calf, $400, 479-8690.

REGISTERED ½-ARAB YEARLing Filly. 478-9102.

BRED SOWS FOR SALE. 478-7971 after 6 p.m.

128 LIVESTOCK SUPPLIES AND EVENTS

KEEP YOUR OWN HORSES!
We have 1.6 acres fenced pasture, barn with 2 stalls and tack room, lighted riding area and close to town on Holland Ave. Will rent or lease, call Gerry Martin, 595-7461 or 598-1536.

GOOD PASTURE FOR HORSES, well fenced, water supplied, large barn, reasonable, 4099 Wilkinson Rd. Phone 479-1708.

HEREFORD CROSS GRAIN FED feeder calves. 656-3698

6-YEAR-OLD GELDING, 14.3 hands, $300 or best offer. 477-8243.

HORSES BOARDED, COMPLETE care, $95. 479-5837.

130 HEAVY EQUIPMENT AND MACHINERY

1968 IHC 150P Crawler Loader, Power Shift Trans. Rops, 1½ cu. yd. Std. Bucket. Excellent Condition. $12,900

1962 IHC VF190 Mixer Truck, with 7 cu. yd. SED Smith Mixer. $3,200

1960 GMC 970 Mixer Truck, with 6½ cu. yd. PTO Challenge Mixer. $2,800

Sand and Gravel Scrubber-Screener, (National Trommell Type), plus Sand Drag Dewaterer and smaller Trommell Screener. All for $3,900

Trio Ready-Mix (1971) Ltd.
773 Cordova Bay Rd. 658-5235

MASSEY-FERGUSON 100 FRONT-end loader. This machine fits any large tractor. $1,200. 642-3322 Sooke.

1970 TIMBER JACK SKIDDER, Bodel 230D. $11,500. Phone 382-0727 after 7 p.m.

JOHN DEERE 2010 CRAWLER $5200 or best offer. 478-6649.

135 FARM IMPLEMENTS

Farm Machinery
AUCTION
Sat. April 26
10 A.M. Sharp

International model 300 farm tractor with half tracks, Massey Ferguson tractor, 3 small tractors, 1967 Nuffield tractor, M M backhoe, manure spreaders, harrows, hammer mills, side delivery rake, 4 mowers, hay tedders, 2 and 3 bottom plows, disc, baler, fertilizer spreader (50,000 ff rough 2x4 and 2x6 lumber). 1970 Chev 1 ton truck, tractor and 32 ft trailer, 1970 Chev dump truck (one ton).

Cars — 65 2 door hardtop, 1970 Toyota, tow truck heavy equipment — HD7 crawler tractor, D-8 cat, D-7 cat, misc trucks and trailers. Lots of small farm equipment.

Duncan Farmers Auction Ltd.
Auctioneer Keith McCausland
748-9396

GENERAL ELECTRIC BATTERY POWERED
Lawn, garden and light industrial tractors. Complete line of attachments, no noise, no gas, no pollution. Rawlings Plumbing and Heating Co. Ltd., 625 Hillside Ave., Victoria, B.C. 388-7311.

MASSEY-FERGUSON FARM lawn and garden tractors. Light construction machinery. Your local dealer.
M and H Tractor and Equip. Ltd.
6429 Pat Bay Hwy. 652-1752

WANTED A RANSOMME crawler tractor or parts, Gibson riding tractor or parts and implements. 743-2666.

TRACTOR PLOW AND DOUBLE disc. $650. 1443 Hastings St., 479-3913.

150 CARS FOR SALE

McCALLUM
DATSUN
VOLVO
McCALLUM

McCallum Motors Ltd.
1101 YATES AT COOK
382-6122

74 Mustang II, auto., rally equipped $3995
71 Mazda wgn., 4-speed $1995
70 Corona MK II, 4 door, auto $2195
73 Pinto wgn., Radio $2895
74 Capri, V-6, auto. $3995
70 Datsun 1000, 2 door $1395
73 Cricket, 2-dr., H.T. $2695
73 Cortina 2-door $2195

COLWOOD LOT
1836 Island Highway
478-1741

68 Jeep 4x4, V-8 $2295
67 Datsun and camper $2195
66 Dodge convert. Loaded! $1395
72 Datsun 510 $2195
70 Toyota wgn. $1695
63 Volkswagen $1495
69 Datsun pickup $1595

BUSINESS HOURS
MON.-THURS. 9-9
FRI.-SAT. 9-6
Dealer Lic. D3103

74 BUICK APOLLO GSX, 350, V-8, 4 barrel, automatic, bucket seats, power brakes, power steering, many extras. 7,800 miles. 478-4562.

ECONOMY CAR. '68 VIVA WITH rebuilt trans. new tires, all tuned up, 8 track, very good condition, asking $750, 592-6200.

1973 GRAN TORINO, 4 DOOR sedan, power steering, power brakes, automatic, V-8, rear defogger, $3,350. Phone 477-1026 after 5.

VOLVO 544 B18, 1965, GOOD CONdition, radial tires, rear brakes relined, $1500. Call 384-1955 after 5:30 p.m.

71 VW SUPER BEETLE, 26,000 easy miles, sun roof, radio. Immaculate condition, $2300 or best offer. 592-0463

'74 ASTRA, GT, MAGS, AUTOmatic transmission. Landau roof, 8,000 miles, $4000 or best offer, 382-0094.

RARE CONVERTIBLE
'51 Meteor — excellent shape, smooth running, electric top, black, red leather seats. 595-1206.

'69 MERCURY MARAUDER, 429 cu., in. full power accessories, closest offer, to $1200 takes, 386-8435.

68 CHEVELLE 2 DOOR HARDtop, automatic, radio. Excellent condition. $1895. 479-7618.

'68 FIREBIRD, EXCELLENT condition, must see, $1780 or best offer. 385-2394.

69 EPIC SL90 DELUXE MODEL, $400, phone Tom after 4 p.m. 479-3205.

150 CARS FOR SALE

SUBURBAN MOTORS
North on Douglas

HOME OF
LINCOLN, MERCURY, MONARCH, METEOR, MONTEGO, COUGAR, COMET, BOBCAT, CAPRI AND FORD TRUCKS.

73 METEOR
Montcalm 2 door hardtop, V8, automatic, power steering, power brakes, radio, vinyl roof. Brown.
$3195

73 CHEVROLET ESTATE WAGON
V8, automatic, power steering, power brakes, radio. Blue.
$4595

71 PLYMOUTH
4 door, V8, automatic, power steering, power brakes, radio. Green.
$2195

69 FORD
4 door, V-8, automatic power steering, power brakes, radio. Green.
$1195

69 T-BIRD
4 door, V8, automatic, power steering, power brakes, radio, vinyl roof. Grey.
$2995

BODY AND PAINT REPAIRS
Fast efficient service on all ICBC claims.
Call Ralph Phillips or Ole Borgersen

SERVICE DEPT.
SPRING CARBURETOR SPECIAL
FORD PRODUCTS ONLY

4 cylinders	$31.60
6 cylinders	$32.80
V-8, 2 V carbs	$39.20
V-8, 4 V carbs	$48.50

ABOVE PRICES INCLUDE PARTS AND LABOR

OUR PARTS DEPT. NOW STOCKS
—Auxiliary Fuel Tanks Single, Duals and Rear Mount.
—Single Side Mount $200 installed.

SUBURBAN MOTORS
WIDE OPEN UNTIL 10 P.M. WEEKDAYS
6 P.M. SATURDAY
3377 Douglas St. 386-6131
Dealer Lic. D. 2298

GIRLS!
STUDENTS!
For under $1000 we have what we consider to be an excellent value. 69 VAUXHALL, Viva 4-dr. sedan you should get around 35 M.P.G. The car has only 30,000 miles and is in top condition throughout even the tires are new. Strait Mtrs. 4-month warranty is included VALUE PRICE $979.
STRAIT MOTORS Ltd. D-341
1513 Quadra at Pandora 384-8191

1974 VOLVO 144 GRAND LUXE 4-door sedan, automatic transmission, custom radio, sun roof, metallic green in colour, just over 5,000 miles. For more information Terry Cramp McCallum Motors 1101 Yates St. Dealer 3103. 592-9388.

1970 TOYOTA CORONA MARK II 4-door sedan, automatic transmission, low mileage, one owner. For more information Terry Cramp, McCallum Motors, 1101 Yates St., Dealer 3103. 592-9388

1966 VW BUG, RE-BUILT ENgine, mags, new tires, flared fenders, new paint, headers, new brakes, and many extras. Must see, excellent condition. 595-5871.

1970 METEOR MONTCALM, 4 door hard top, vinyl roof, power steering, brakes and seat. V-8 automatic. 54,000 miles, excellent condition. Offers on $2,395. 384-6246.

1969 DATSUN 510, 4-DOOR, FORD 302, V-8, automatic transmission, professionally installed. Needs minor finishing. Offers from $2000. 642-3829.

1967 BARRACUDA, 2 DOOR hardtop, fastback, 318, 4 barrel, 3 speed automatic console, bucket seats, good rubber, very good condition. Asking $1900, 592-1756.

1970 FORD CUSTOM 500, 2 DOOR, hardtop, power steering, power brakes, automatic, vinyl roof, one owner, very good condition, $1800, 385-5060.

1969 AUSTIN AMERICA, TESTED till November '75, Michelin steel belt radials, new paint, exceptional condition, $1250. 479-5348, if no answer phone again after 5 p.m.

1972 AUSTIN MARINA, BLAZE orange, 26,000 miles, very clean, well cared for, $2095. Includes roof top carrier. 383-9229

'65 PARISIENNE, ALL POWER, 283, 19 miles per gallon, $650, 479-8989.

1967 PONTIAC 4 DOOR, AT, 283 high compression heads, $1000, 479-1893 after 5.

1969 MUSTANG MACH I, 390-4 barrel, automatic, headers, tape deck, $1800, 477-0347.

1973 TOYOTA 4 SPEED, BEST offer over $2000, 598-8298.

1972 DATSUN 510, 2-DOOR sedan, for sale, 642-3790.

'71 VOLVO 1425, 383-3561, 592-4410

'61 AUSTIN, $75. 478-3491

150 CARS FOR SALE

ENSIGN CHRYSLER PLYMOUTH

300
New and Used Cars and Trucks
ON SALE NOW!!

BRAND NEW 1975 PLYMOUTH CRICKETS ON SALE NOW!

—ALL USED CARS CITY TESTED
—CHECKED BY DIAGNOSTIC CENTRE
—CARRY 2-YEAR G.W. WARRANTY

'74 Valiant Custom
'74 Ventura
'74 Vega wagon
'74 Chrysler New Yorker
'74 Chrysler Newport
'74 Plymouth Suburban S-W
'74 Fury III
'74 Sebring Plus
'74 Satellite Custom
'74 Valiant
'74 Maverick
'74 Pontiac GTO
'74 Barracuda
'74 Mustang II
'74 Ford Pinto
'74 Ford Pinto S-W
'74 Plymouth Cricket
'74 AMC Gremlin
'74 Super Beetle
'74 Toyota Mark II
'74 Toyota Corolla
'74 Fiat 128
'74 Scamp
'73 Chrysler New Yorker
'73 Plymouth Suburban Station Wagon
'73 Chrysler Newport
'73 Fiat 128
'73 Fury II
'73 Cricket S-W
'73 Toyota
'73 Duster
'72 Fury II
'72 Pinto
'70 AMC Hornet
'70 Chrysler
'70 Olds Toranado
'69 G.T.O. Judge 4-speed
'69 Impala
'67 Pontiac 2 plus 2

PLUS MANY MANY MORE

ENSIGN
Chrysler-Plymouth Ltd.
DOWNTOWN YATES AT COOK
Dealer licence number D-3660
386-2411
Open Weekdays Till 9:00

1936 NASH 4-DOOR SEDAN, TO be restored, extra block and rear end, moving — must sell. First $375 takes. 479-6051.

CLEAN 1966 COMET 4 DOOR, AUtomatic 6. $550. Tested and runs good. View at 710 Gorge Road, West, afternoons or evenings.

1970 CHALLENGER R-T 440, 6 pack, 4 speed, Loaded. 384-6360.

1973 TOYOTA LANDCRUISER, 34,000 miles, as new, must sell, phone 383-7583 after 6 p.m.

'64 VOLKSWAGEN STATION wagon, runs, needs some repair. $200. 386-0056.

1962 CHRYSLER, GOOD CONDItion. $3,250. 478-0248.

1967 MERCURY MONTCLAIR. Good running order. 384-3068.

'67 AUSTIN 1800, GOOD CONDItion, $800. 383-7828.

1966 CHEV IMPALA 2-DOOR hardtop, $600. 478-4229.

65 OLDS DYNAMIC 88, EXcellent condition, $1195. 383-0669.

1965 MERCEDES, 190 DIESEL, $2,500 652-1865.

1965 EPIC, $450 OR NEAREST offer. 656-2314.

'64 VOLVO P1800, EXCELLENT condition, $1800. 477-1062

'68 CAMARO SS, 396 MOTOR, beautiful condition, phone 479-4436.

'67 NOVA, 2 DOOR HARDTOP, very clean, offers. 382-1665.

1970 MAZDA R100, 30,000 MILES, tested, $1,400 or best offer. 479-1249.

'63 T-BIRD, 386-9455, TO VIEW only at 891 Lavender.

'65 FORD AUTOMATIC. 478-7659.

'62 VAUXHALL, GOOD CONDItion, tested til '76. $325. 595-8336.

1960 VOLKSWAGEN, $700. 595-5340. 4-7 p.m.

'68 FIREBIRD, P.S., A., P.B., 350, mags, radials, $2495. 385-0929.

150 CARS FOR SALE

EMPRESS
PONTIAC BUICK LTD.

70 CHEVELLE 2-door hardtop, V-8, automatic transmission, power steering, radio. Finished in white with blue vinyl top. Fresh paint $2195

74 MALIBU Classic 2-door, V-8, automatic transmission, power steering, power brakes, radio. Finished in blue with matching vinyl top. Lovely unit $4595

67 GTO 2-door hardtop, automatic transmission, power steering, radio. 4 new G60 tires. Finished in gold with black vinyl top and interior. A rare one! $2695

74 VENTURA 2-door coupe. 6-cylinder, automatic transmission, power steering, radio. Finished in white $3995

MANY MORE MAKES AND MODELS TO CHOOSE FROM

382-7121
2867 DOUGLAS AT TOPAZ
Dealer Licence Number D-3182

REDUCED

69 FORD ½-ton pickup	$1802
69 OPEL	$ 912
67 FORD	$ 552
66 FORD auto.	$ 560
66 PONTIAC auto.	$ 477
66 VIVA	$ 397
65 COMET auto.	$ 611
65 METEOR auto.	$ 427
65 PONTIAC, auto.	$ 241
64 BUICK Vista Cruiser	$1229
64 VALIANT auto.	$ 291

PALM MOTORS LTD.
2936 DOUGLAS AT BURNSIDE
386-8385 DL D-1840

VICTORIA AUTO BROKERS
1805 BLANSHARD

71 DATSUN 1200	$1599
67 CORTINA sw., auto.	$ 799
66 VW Fastback	$ 699
66 VALIANT auto.	$ 699
64 T-BIRD tape deck	$1399
64 MERCURY ½-ton pickup, 6-cyl., 4-speed, with camper	$ 899

OPEN TIL 8 P.M.
MORE TO CHOOSE FROM
386-7707 DLR. D-8289

1970 PARISIENNE, 2-DOOR hardtop, 8 cylinder, automatic, 350 engine, power steering, power brakes, radio, rear defroster, near new tires, only 37,000 miles. Asking $2595, view at 2836 Austin Ave., phone 385-2945.

ONLY 4,000 MILES, 1974 CHEvelle Malibu V-8 automatic, power steering, power brakes, radio, rear defrost. Like new. $4495. For further information call Karl Kuester, Empress Pontiac Buick, 382-7121; res. 477-5798. D-7339.

1974 TOYOTA CELICA. IMMACUlate white with radials, 4 speed, $3500 firm. View anytime at 670 Gorge Rd. West or call 479-1689 days, or 384-4305 nights.

LEAVING PROVINCE. 1969 SUNbeam Alpine sedan, good condition, recent rebuilt, four speed, radial. Best offer over $1000 takes. 656-2077.

1964 BUICK LESABRE, 4 DOOR, sweet running, positraction rear-end. Offers over $300. Call before 2 p.m. 477 3411.

1969 PLYMOUTH 318 STATION wagon, power brakes, power steering, radio. A-1 shape. Asking $1700. 598-6269.

MUST SELL 1970 RENAULT R4 and 1966 International Travelall, both in excellent shape. Offers. 477-8529.

1966 AMBASSADOR—REQUIRES some engine work. Very good tires and body. $300. 592-4043 after 5:30 p.m.

MOVING MUST SELL. '64 CHEvelle Malibu SS, new paint brakes, carpet and motor overhaul. Offers. 479-4936.

'66 CHEVY II, 2-DOOR POST, 5,000 miles on motor, 1,000 miles on rebuilt automatic, offers, 383-1394 between 4-7.

'73 340 DUSTER, THURMO QUAD 4-barrel, 4-speed, AM-FM cassette tape deck. Goodyear tires, Shelby mags. Offers. 385-1170.

1969 BUICK, 4 DOOR HARD TOP, air conditioned, will accept smaller trade. $2450 or offers. 592-2217 after 5 p.m

'69 MAZDA 1300 SEDAN. RADIO, just tested. Sacrifice. $875. 592-7029.

'67 PONTIAC 2+2 CONVERTIble, completely custom. Offers. 479-8367.

1969 BARRACUDA 440, MANY extras. Excellent condition. Duncan 748-1504.

GOOD CLEAN '63 FORD FALcon, tested till '76, nearest to $300, 478-1201.

1965 BEAUMONT, 2 DOOR HARDtop, excellent condition, $1250. 592-2217 after 5 p.m.

1973 BUICK LESABRE, 4-DOOR hardtop, excellent condition. 595-6188.

'67 COMET CYCLONE, IMMACUlate, many extras, for quick sale, $1,000. 478-5844.

1966 VALIANT 4-DOOR AUTOmatic, radio, excellent shape Call after 6, 478-5784.

'64 GALAXIE, 500, JUST TESTED, fully powered, good and clean. $325. 478-7898.

1972 CORTINA GT, 2000 CC. RAdials, tape deck, excellent condition. $2095. 598-7888.

1973 CHEVELLE MALIBU, ALL power, 13,000 miles, $3,600. Phone 652-3092.

1972 FURY WAGON POWER. Air conditioning. Low mileage. Immaculate. 642-3879.

'68 GTX, 26,000 ORIGINAL MILES on car. New drive train. Very fast. Offers. 478-8525.

SACRIFICE 71 SUPER BEETLE, gas heater, tested, excellent condition $1700. 598-6363.

1973 MAZDA RX2 COUPE, 4 speed, 20,000 miles. Excellent condition, $2,800. 246-9149.

'70 VOLKSWAGEN BEETLE, $1,650 or best offer. 384-0073, after 5.

1973 WHITE CELICA ST, GOOD condition, must sell, 383-2941.

'69 ENVOY EPIC, ASKING $525 or best offer. 479-3756.

'65 ECONOLINE CAMPER VAN, good condition, $1200. 477-2563.

1972 SATELLITE SEBRING, ALL power, $2500. 652-3092.

150 CARS FOR SALE

Speedway
VOLKSWAGEN
PORSCHE • AUDI

Price Challengers

1972
SUPER BEETLE
With radio, low price, you'll have to hurry for this one only $1895

1969
BUICK
Fun in the sun car, A.T., P.S., P.B., Radio. This conv. coupe is at a special price of $2495

LOOK AT THIS LINE-UP
74 TORONADO
74 MATADOR
74 VOLKS Camper (with shower)
74 ASTRE Wagon
74 PINTO 2-dr., A.T.
74 COUGAR XR7
74 OLDS Cutlass 2-dr. S.W., air
74 MONTEGO Villager
74 TOYOTA Pickup (with canopy)
74 BEETLE Sunbug
73 AUDI 100 2-dr., A.T.
73 WESTFALIA Camper
73 ALFA ROMEO 2000
73 BUICK 2-dr.
73 CRICKET 2-dr., 4-spd.
72 PORSCHE 911
72 DATSUN 4-dr., 4-spd.
72 DATSUN 2-dr., A.T.
72 FIAT 850 conv.
72 JAGUAR XKE V12
71 VOLKS 4-dr. sedan
71 CHEV Suburban
71 ALFA ROMEO 1750, 4-spd.
71 CAPRI 4-spd.
71 PLYMOUTH Sebring 2-dr.
71 VOLKS Beetle (2)
70 VOLKS van (2)
69 MORRIS 850 Wagon
69 LINCOLN Cont. 2-dr.
69 CAMARO 350, 4-spd.
69 VOLKS Beetle
69 CHEVELLE conv.
69 OLDS Cutlass 2-dr. Ht.
68 VOLKS. S. Wgn.
68 FORD S. Wgn.
68 TOYOTA 4-dr. A.T.
66 THUNDERBIRD
66 VOLKS Beetle
65 VOLKS Beetle
59 FORD Retractable
59 CORVETTE
59 VW Dune Buggy
58 EDSEL
58 PACKARD
57 CHEVROLET
57 MERCURY Turnpike
57 CADILLAC Eldorado
55 BUICK conv.
55 T-BIRD
46 MERCURY Woodie Wgn.

Speedway Motors Ltd.
971 Yates at Vancouver
Dealer Licence Number D-3141
385-2415

SHELBOURNE AUTOMART LTD.
1640 CEDAR HILL X RD.
477-9166

73 VOLKS 412 Wgn. One owner	$3595
72 VEGA G.T. Clean	$1795
71 MAVERICK V-8, A.T. Mags, clean	$1995
70 MAVERICK 6, std. R	$1495
72 FIRENZA S.L. 15,000 miles, std.	$1495
70 VALIANT Cuda V-8, A.T. R.	$1595
69 DATSUN 1000, 2-dr. Std.	$ 550
69 VOLVO 144S, std., R. Clean	$2695
68 VOLVO 142S, Std. R. Clean	$2095
67 VOLKS Beetle, clean and sharp	$1295

TRUCKS TRUCKS

74 FORD BRONCO 4x4, V-8, A.T. 10,000 miles, 8000 lb. ft. winch, hubs	$5295
73 INTERNATIONAL ½-ton, V-8, A.T. 16,000 miles. Clean with 1975 8 ft. equipped camper	$4750
73 FORD E200 ¾-ton Super Van V-8, A.T. P.S. R. Clean	$3895

57 LANDROVER winch hubs $1195

TRAVELEX TRUCK
campers, camperettes, canopies
TRADES ACCEPTED
MAKE US AN OFFER WE CAN'T REFUSE
D-4250

1973 DODGE DART 340 SPORT, automatic transmission, power steering, power disc brakes, radio, rally wheels, new car condition. $3495, 656-3206.

1965 COMET STATION WAGON, 6 automatic, with radio. Rebuilt motor and trans, good radial tires, new shocks and much more. Must sell, $975 or best offer. 598-7021.

VW BARGAINS
73 Beetle custom, $1950; 61 bus, fully camperized, radials, $950. Ron's Service, D1599, 2200 Quadra, 385-5854.

EXCELLENT CONDITION
Low mileage, 1962 Ford Falcon, deluxe model, 2-door, manual transmission, original paint and interior. $450. 383-2767.

'69 CUTLASS SUPREME, P.S., p.b., bucket seats, with console, beautiful condition, $2595, drive by 524 Northcott to view then phone 382-6310 after 5.

1968 PLYMOUTH FURY, 4 DOOR, power steering, automatic transmission with cooler, load leveller hitch, mechanically good. Just tested. Asking $875. 598-7205.

'67 GALAXY XL 390 CONVERTible, recently checked, new brakes and muffler, needs motor work. $200. 384-0656 after 5 p.m.

'69 ROVER 2000 TC. EXcellent condition. Performance plus economy. $2350 or best offer. 592-9178

150 CARS FOR SALE

XXXXXXXXXXXXXXXXX
—You Can Expect—
A Great Deal
From

Cornell
CHEV/OLDS
Cadillac
CHEVROLET TRUCKS
Sales/Service 385-5777

OPEN 'TIL 9 P.M.

Key · · ·
SW—STATION WAGON
HT—HARDTOP
R—RADIO
B—POWER BRAKES
S—POWER STEERING
A—AUTOMATIC
4 SP.—4-SPEED

XXXXXXXXXXXXXXXXX

74 CHEVROLET Bel Air 9-pass., V-8, A. R. S. B.
74 CHEV. Impala, V-8, A. R. S. B.
74 VEGA 4, auto., R.
74 PINTO 4, auto., R.
74 BOBCAT 4, auto., R.

XXXXXXXXXXXXXXXXX

73 MAZDA RX2, 4-dr., 4-sp., R.
73 MAZDA 4-sp., R.
73 TOYOTA MK II, 6, A. R.

XXXXXXXXXXXXXXXXX

72 CHEVROLET Bel Air, V-8, A. R. S. B.
72 CHEVELLE V-8, A. R. S. B.
72 DODGE Coronet, V-8, A. R. S. B.
72 FORD Torino, V-8, A. R. S. B.
72 VOLKS Beetle, 4-sp., R.
72 TOYOTA MKII 4-dr., auto., R.
72 CORTINA GT, 2-dr., 4 sp., R.

XXXXXXXXXXXXXXXXX

71 CRICKET 4-dr., 4-sp., R.
71 VOLKS Beetle, 4-sp., R.
71 CORTINA 1600, 4-dr., 4-sp., R.
71 FORD Galaxie, V-8, A. R. S. B.
71 MUSTANG, 6, A. S.
71 FORD LTD ESQUIRE, V-8, A. R. S. B.

XXXXXXXXXXXXXXXXX

70 PLY. Duster, V8, A. R. S. B.
70 MONTE Carlo, V-8, A. R. S. B.
70 OLDS Cutlas, V-8, A. R. S. B.
70 BUICK Skylark, V-8, A. R. S. B.
70 OLDS Cutlass, V-8, A. R. S. B., vinyl roof
70 TOYOTA MK II Ht., A. R.
70 DATSUN 510, 4-dr., 4-sp., R.

XXXXXXXXXXXXXXXXX

69 CORTINA 1600, 4, A. R.
68 PONTIAC Gran Parisinne, V-8, A. R. S. B.
68 FORD Custom, 4-dr., V-8, A. R.
67 DODGE Polara, 4-dr., V-8, A. R.
67 OLDS 88, V-8, A. R. S. B.
66 OLDS 88, V-8, A. R. S. B.
65 CHRYSLER Ht., V-8, A. R. S. B.
62 CADILLAC 4-dr., Htd., V-8, A. R. S. B. P. W.

XXXXXXXXXXXXXXXXX

CORNELL
CHEV-OLDS LTD.
3050 Douglas 383-5777
Dealer Licence Number D-3162

SELECT MOTORS
950 YATES
384-1322 or 382-8321

2 1975 Vettes, air.
3 '74 Vettes, from $7,995.
3 '73 Vettes, loaded, from $7,295.

'74 Dart Sport, Candy Apple red, white vinyl top, sunroof, like new, $4,295.
'74 Fiat X19, 10,000 miles, $4,295.
1966 Mercedes Benz 230SL, $4,995.
1974 GMC Sprint, 455 cu. in., 4-speed, P.S., P.B., vinyl roof and interior, only 12,000 miles. $4,995.
'68 Roadrunner, completely rebuilt, excellent condition.
1968 Camero R.S., completely rebuilt, $2,495.
'67 Thunderbird, loaded, air, $2,495.
'71 Demon, new paint, Poppy Orange, $2,795.
'59 Vette show car, must be seen.
'72 Toyota Custom Pickup, Black with vinyl top, red leather interior, off roads, wire wheels, $2,495.
'74 Ford Custom Van, brand new. Over $9,500 invested. Price $7,995.
'70 Olds Cutlass S. Very Clean, $2,895.
'66 Cadillac, excellent old car, $1,995.
OPEN DAILY FROM 9-8
Bank financing arranged o.a.c.
DL-1321

Wille Motors

74 COUGAR XR7 loaded, air	$5495
74 DART 6, auto	$3695
73 DUSTER 6, auto	$2995
73 LEMANS 4-door	$3395
72 TOYOTA Corolla 4-spd.	$1795
72 SATELLITE Stn wagon	$3295
68 OLDS Vista Cruiser	$2695
68 FORD Country Squire	$1995
68 FALCON Futura, auto.	$1295
66 CORTINA S-W Auto.	$995
66 OLDS Vista Cruiser	$2195
65 AUSTIN 1100	$495

WILLE MOTORS LTD.
Dlr. D-7366
3240 Douglas at Cloverdale 382-2313

J. C. MOTORS

74 VW Beetle	$2795
73 CADILLAC Coupe de ville	$8495
73 PINTO 4-speed	$2395
72 CELICA ST 4-speed	$2495
71 MUSTANG V-8, auto.	$3195
71 MAZDA 616, 4-speed	$1695
69 FORD H.T., V-8 auto	$1795
68 METEOR Ht., V-8, auto	$1295
68 TORINO V-8, 4-speed	$1695
68 BUICK Hrd. V-8 auto.	$2195
68 DATSUN 510	$ 995
68 FIREBIRD V-8 auto	$2195
67 MUSTANG Fastback V-8	$2195

837 YATES ST. 384-0921
J. C. MOTORS Ltd. D-3246

'65 VAUXHALL VIVA EXcellent running condition, clean and well kept. 37,000 original miles. $550. 656-1403.

1972 MONTE CARLO, POWER steering, power brakes, radials, air conditioner, new tires, 34,000 miles, Asking $3395. 386-7166.

3000 MILES, 1974 JEEP, CJ5, 258 Cubic inch, 4x4, hubs-radial-roll bar-carpet and many more. Excellent running condition. 386-9853.

1962 T-BIRD, BLACK WITH white interior, mint condition. 385-6602 after 4.

1970 MERCURY MONTEGO MX wagon, V-8 auto. Excellent condition. Offers. 385-1656, after 5.

1964 FORD 4-DOOR, GOOD tires, good running After 6 p.m. 384-4683. Open to offers.

63 CHEV., RE-BUILT MOTOR, 3-speed stick, $250 or best offer. 478-4843.

'65 AUSTIN 1800, NEW CLUTCH, radio, 55,000 miles, good condition, asking $650. 479-6928.

'69 GTX CONVERTIBLE, EXcellent condition, $2,750 or best offer. 385-5481.

1962 CHEV, 2 DOOR HARDTOP, automatic, $200. 592-

150 CARS FOR SALE

METRO TOYOTA

REMEMBER!
We can beat any new car deal in Town!
. . . and that's a promise

73 Celica ST, A.T.
72 Monte Carlo
71 Pontiac 'Judge'
74 Fiat
74 Celica SR5
73 Corona wgn. A.T.
73 Corolla wgn. A.T.
73 LTD wgn.
72 Datsun
72 Nova Rally
67 'Stang Cobra 390
68 Camaro
69 Roadrunner
67 Volkswagen

OVER 250 NEW AND USED CARS IN STOCK
ESSO DIAGNOSTIC TESTED!
100% FINANCING O.A.C.
CALL NOW!
386-3516
Metro Toyota Ltd., 625 Finlayson. Dealer Licence D 3676.

METRO

HONDA car centre
386-6707
909 YATES
WE INVITE COMPARISON!

1974 MERCURY Comet, automatic, power steering $3595
1973 GREMLIN 3.8 litre. A lovely car 2895
1972 CORTINA GT, neat paint, sharp grey. $1995
1972 Cortina "L" 4-speed, Semperit radials. Super special $1699
1972 RENAULT R10 automatic, sedan, Michelins, vinyl roof. Neat $2195
1969 SUNBEAM Arrow automatic. Dark green, low, low miles $1295
1969 ENVOY Epic. Good clean transportation, special $795
1968 RENAULT Caravelle convertible, hardtop too, a rare beauty, Michelins, Weber carbs, repainted special $595
1966 ENVOY Epic, handy and clean transportation $595

Dealer Lic. 3060

SUMMERS COMING, IMMACULATE, must be seen, 1968 Buick Skylark, custom convertible, 46,000 miles, 350 V-8, automatic, power steering, power brakes, bucket seats, console, tilt steering wheel, new tires, snow tires mounted on rims, top like new, yellow with black top and interior, $3000 firm. Will take trades, 592-4047 view by appointment only.

'73 Firebird Esprit
350 V-8, power steering, power brakes, power windows, electric rear de-fogger, power door locks, vinyl roof, console AM and 8-track tape deck, Cible lights, Michelin tires, 24,000 miles, one owner, immaculate condition. Phone after 6 p.m. 386-9642.

ONE OF A KIND!
1970 Mercury Cyclone GT, 429, 4-speed, Hurst shift, all factory equipped, one owner, like new, only 19,000 miles. This car must b seen to be appreciated. Best offer to $4500. Bus. 382-1921 or res. 382-2589.

ARTS CAR SALES
310 BAY, 383-8302
Good selection of all types of used cars and trucks. No reasonable offers refused. D.L. 3415.

2 FOR 1
'70 Ford, '68 Pontiac. Both with small V-8's, automatics, excellent condition, and just tested. Asking $2150 or sell separately. 478-7898.

1967 PLYMOUTH SATELLITE. 13 coats hand-rubbed tangerine metal flake with panel accents, Crager SS mags and radials, new chrome, 318 automatic, white buckets, $2,000. 595-8334.

1963 VALIANT 6 CYLINDER, mechanically and body good, tested till September '75. 388-6039 or 388-4998.

1973 CUTLASS 442, P.S., P.B., 4 speed 455 hi performance, rally wheels, swivel buckets and more. 746-7736 Duncan.

1951 CHRYSLER, 6 CYLINDER, must sell. Excellent running condition. $150 firm. Needs battery. 383-1278 anytime.

1972 FIAT 128 STATION WAGON, $2,295. 384-0312.

1965 OLDSMOBILE, $750 OR closest offer. 642-5655 after 4:30.

65 PONTIAC, 4 DOOR, EXCELLENT condition 477-5637, 477-8859.

58 FORD RANCHERO, MUST sell $200. Needs work. 383-0184.

1960 BEETLE, $350 OR BEST offer. Phone after 4. 478-1266.

63 CHEVY, 6-CYLINDER, STANDARD, $395 1619 Oakland. 595-4844.

1975 BUICK SKYHAWK, 2 months old. 478-5837.

65 VALIANT, EXCELLENT shape. $1050 or offers. 477-2983.

1950 DESOTO, 15,000 MILES, EXCELLENT condition, $1200. 595-1467.

63 METEOR MONTEREY 4-DOOR sedan. $350. 385-3858.

1965 CORVAIR, 2-DOOR, $300. 383-6003.

'64 CHEV BISCAYNE 283 STANDARD. $400, 386-3996.

'66 CHEVY IMPALA, 284 V-8, must sell. 478-9973.

150 CARS FOR SALE

peter pollen ford

7-DAY MONEY BACK GUARANTEE

See Our Selection of quality used Cars and Trucks

74 MAZDA R-2, 4-door rotary $3195
74 PINTO 2-door automatic transmission radio $2999
74 PONTIAC Ventura Sprint $3995
74 PONTIAC Catalina station wagon $4995
74 MUSTANG $3795
73 VEGA hatchback $2695
72 FORD Squire station wagon $2995
70 V.W. $1695
71 CORTINA $1395

TRUCKS
69 GMC ½-ton pickup $1795
69 FORD ¾-ton pickup $2795
69 INTERNATIONAL Scout, 4-wheel drive $2795
73 COURIER pickup $1995

PETER POLLEN FORD SALES LTD.
1060 Yates 384-1144
VICTORIA, B.C.
Dealer Licence Number: 3073

B. MADSEN MOTORS LTD.

74 FORD ¾-ton V-8, A.T., double tanks $4495
73 RENAULT R12 Wgn. $2495
73 PINTO $2495
73 CELICA ST $3195
72 OLDS Cutlass $3495
72 FORD Club van, A.T. $4195
71 MUSTANG V-8, A.T. $2995
70 GMC ½-ton V-8, A.T. $2495
70 MAVERICK A.T. $1995
69 MONTEGO Ht., V-8, A.T. $2195
69 ENVOY Epic $ 995
68 FORD ½-ton H.D. $1995
68 CYCLONE GT $1795
65 FORD Fairlane V-8, Std. $ 895
65 AUSTIN 1100 $695
2691 Sooke Rd. 478-5011
Victoria, B.C.
Dealer Licence Number D-1668

GEM

74 AMBASSADOR 4-dr. air $3995
73 FORD custom 500 4-dr. $2995
73 CHEV Bel-Air 4-dr. $2995
73 TOYOTA Corolla 2-dr. $1895
71 PONTIAC 2-dr. Ht., 6 cyl. $1995
70 FORD Ranch Wgn. $1895
69 PONTIAC 4-dr 6 auto., $ 695
68 VW 10-pass. $1895
68 PLYMOUTH 4-dr. auto. $ 995
68 T-BIRD Landau 4-dr. $1795
68 MUSTANG V-8, auto. $2095
67 OLDS 4-dr. V-8, auto. $ 995
67 CHEV 4-dr., V-8, auto. $1095
66 VW Beetle $ 695
66 PONTIAC 4-dr. $ 395
65 BUICK Wildcat $ 795
65 METEOR Stn. Wkn. $ 495
64 BUICK 4-dr. Ht. $ 395

GEM MOTOR SALES (1973) LTD.
480 Esquimalt Rd. 382-7195
DLD. 2264

1974 CHRYSLER 9-PASS. WAGON, 440 V-8 power tilt steering, power brakes, radio — tape deck, air conditioning, metallic green with woodgrain side panels, luggage rack, immaculate with 7100 miles, in our showroom at $6495; CJ5 Jeep $4850
VICTORIA JEEP 386-6511
597 Hillside at Rock Bay D-2295

RED 72 MUSTANG, EXCELLENT shape, 302, automatic, power steering, power brakes, 40,000 miles, $3595. 478-9691.

1970 MAVERICK, 6-CYLINDER, standard gear shift, must sell at once, best offer. 592-0937, 598-4291, between 5-7 p.m.

1973 NOVA 350, 4-SPEED, headers, etc. Offers. 384-5182 or 478-7161.

'67 VOLKSWAGEN FASTBACK, good condition, $950 or best offer. 387-6875 days, 384-3859 evenings.

1963 2 DOOR COMET, EXCELLENT condition, $475 or best offer. 477-8098.

68 ENVOY EPIC, NEW CLUTCH and shocks, excellent condition. $725. 598-8531.

1973 CELICA, IMMACULATE, 20,000 miles. Phone 385-1932 between 7 p.m.-10 p.m.

1953 CHRYSLER NEWYORKER. Can be seen, 800 West Burnside 479-2343 or 385-5980.

1969 DODGE POLARA 318, MECHANICALLY perfect. Reverend owned. $1900. 384-1708.

1964 CHEV IMPALA, EXCELLENT health, 8-track, radio, very clean, $500. 477-6143.

1964 PONTIAC CUSTOM SPORT, all factory options, $600 or offer. 382-0315.

1970 MAVERICK, LOW MILEAGE, 6-cylinder, Esso Car Clinic. Offers, 388-6173 after 5:30.

1968 COLONY PARK, 10 PASSENGER wagon, fully equipped $2195. 598-6922, 477-6372.

58 VOLKSWAGEN, CONVERTED, $500, has $65 motor, running good, 598-1513.

'67 MERCEDES BENZ 250 SL, 2 tops, Michelin XAS, $6,000 8-10 a.m. 261-6575. Vancouver.

74 GREMLIN, 6 CYLINDER, AUTOMATIC, 478-8245 after 5.

1966 VW. ASKING $900. MORNINGS 383-2341.

'65 CHEV MALIBU, 6 AUTOMATIC, $600. 386-1085.

1970 CHRYSLER NEWPORT 383, with radials, $1300. 384-3169.

1972 PINTO AUTOMATIC RUN-about car. 382-3458 or 479-5826.

'65 EPIC, OFFERS. GOOD CONDITION. 598-2837 after 5 p.m.

150 CARS FOR SALE

DOUGLAS VOLKSWAGEN
PORSCHE
AUDI

PREMIUM SELECT USED

74 VW Custom Beetle, radio $2395
74 VW Super Beetle. Radio $2995
74 VW DASHER, radio $4595
74 VW 7 passenger bus, auto. $5995
74 VW WESTFALIA camper $7195
74 DATSUN pickup, auto., 6,000 miles. $3495
73 VW Super Beetle, radio $2495
73 MAZDA 808 wgn. $2795
73 MAZDA sedan $2695
73 VW 7-pass. bus $4795
73 CHEVY NOVA. 6 cylinder automatic. Low miles. $3395
73 DATSUN Pickup and Canopy. Radio, 24,000 miles $2895
72 CORTINA LS, 2 door $1695
72 VW window van $3295
72 VW Camper Conversion $3295
72 VW 7 passenger bus. Radio $4195
71 COLT coupe, 4-speed $1795
71 VW Super Beetle, radio $1995
71 FIRENZA SL sedan. Low mileage $1395
70 VW 7 passenger bus. Radio, $3195
70 VW Fastback 4-spd., radio $2195
70 VW Crew Cab $2895
69 MAZDA 1200 coupe $1195
69 VW Squareback wagon. Automatic $1695
68 TRIUMPH Spitfire $1495
66 VW De Luxe beetle, radio $1195
66 FORD Squire wagon. Immaculate $1395

Douglas Volkswagen Ltd.
3329 Douglas Street
388-5466
Dealer Licence Number D3715

S&H TOYOTA

74 TORINO BROUGHAM 4-door. Full power with air conditioning and low mileage. Vinyl roof and radials. Finished in gold with matching beige interior $5695
74 CELICA ST demonstrator. Low mileage $3995
74 DATSUN '710' 2-door, 4-speed, radio. Silver in colour, and only 10,000 miles. $3495
74 GREMLIN 'X' V-8, 4-speed. Nicely appointed. Red with gold trim $3395
73 VEGA station wagon. Low mileage and radio. Finished in copper $2695
73 TOYOTA MK II sedan, power steering, power brakes, AM-FM radio plus custom tape deck and only 13,000 miles. Gold with matching interior $3475
72 VW Station Wagon, automatic transmission, radio. Red with black interior. A-1 condition $2895
71 TOYOTA LAND CRUISER 4x4 with near new tires. Finished in red $3895
69 AMBASSADOR DPL 2-door hardtop, V-8, automatic transmission, power steering, power brakes, radio, factory air conditioning, vinyl roof. Blue with matching interior. ONLY $1995
68 VOLVO 144S, 2-door automatic. Finished in blue. $1895

SAUNDERS & HITCHMAN
Sales & Service Ltd.
2040 Cadboro Bay Road
At Fort and Foul Bay
Dealer Lic. D-1460
592-2471

67 MINI GOOD CONDITION, must sell. First offer above $550. Phone 658-5850.

DUNE BUGGY FOR SALE, BEST offer. Can be viewed at 835 Selkirk Ave.

MUST SELL 68 DATSUN, GOOD condition, excellent on gas, best offer. 478-8180 after 5:30 p.m.

'71 SIMCA 1200, HATCHBACK, 42 mpg, radials, freshly tested. $1575, 652-3273.

70 TOYOTA SPRINTER 1200. CITY car. $1449 or offer. 478-1038.

1956 OLDSMOBILE HARDTOP, like new. 656-5821, after 6, 656-6329.

'68 CAMARO, IMMACULATE CONDITION, $2,800. 592-3381.

73 DATSUN 1200, AUTOMATIC, $2,000 or best offer. 478-7323.

1967 FORD FALCON FUTURA SS, loaded with extras. 478-2391.

67 NOVA, EXCELLENT CONDITION, offers, 385-9669.

1973 CELICA, BEST OFFER BY weekend. 382-8005 after 8 p.m.

1959 SIMCA, GOOD TRANSPORT $100 or offers, 385-4994 after 6 p.m.

'59 HILLMAN, $150 OR OFFERS. 478-8893.

58 CHEV., EXCELLENT, TESTED, $345. Offers. 386-6983.

1974 AUSTIN MINI 1000, GOOD condition. 652-1043.

'65 PONTIAC 4 DOOR, V-8 AUTOMATIC, $400 or offer. 479-8161.

'70 VAUXHALL VIVA GT, 29,000 miles, $1125. 478-7898.

1974 FIAT 124, AUTOMATIC, radio, warranty. $3,200. 385-5814.

1966 CHRYSLER 300 2-DR. HARDTOP, immaculate. 746-7885.

1963 VOLKSWAGEN BUG, $750 firm. Call after 5:30. 383-9262.

71 CUSTOM V-8 VEGA PANEL. Loaded, sacrifice. 746-7885.

150 CARS FOR SALE

HORWOOD MAZDA

SPRING SALE!
$ SAVE $
SHOP AND COMPARE!!
All Cars Carry Price Tags on Windshields
UNDER $995

'67 FORD CORTINA, city tested and ready to roll. Only $395
'65 ENVOY EPIC. Good transportation $695
'64 AUSTIN 1100 sedan. Britain's best for only $395
'64 VALIANT V200 hardtop, slant 6, automatic $995
'65 VOLKS station wagon, radial tires $995
'69 ENVOY EPIC, white with blue vinyl top. Only $995

OVER 60 CARS TO CHOOSE FROM
BANK OF B.C. FINANCE

HORWOOD MAZDA
385-1451
810 JOHNSON AT BLANSHARD
Dealer Licence Number D-3273

Strait

73 VOLKSWAGEN	$2395
70 TOYOTA Stat. Wgn.	$ 899
69 BUICK Wildcat	$1795
69 VAUXHALL	$ 979
67 DART 6-cyl., auto.	$1590
66 MUSTANG 4-sp., as is	$1195
66 ENVOY Epic	$ 579
66 MONTCALM 2-dr. Htp.	$ 928
65 RAMBLER Classic S. W.	$ 990
64 TEMPEST 6, auto.	$ 725
64 RAMBLER American 6-cyl.	$550

STRAIT MOTORS Ltd. D-3417
1513 Quadra at Pandora 384-8191

GREAT IMPORT 72 MAZDA 808 FULL PRICE $1988
It's a 2-dr. hardtop with a smooth running 1600 cc 4-cylinder motor — 4-speed transmission, custom radio and 4 wide oval Mickey Thompson Indy Profile tires with mag wheels. No other value like it anywhere — no dealers please, this unit will be sold to the public for the price stated.

GARDEN CITY AUTO LTD.
2978 Douglas St 383-9111
DLD 3790

66 MUSTANG Convertible
289 — 4-speed, new test, reasonable car for giveaway price of $1195. (This car is an as is special).
STRAIT MOTORS Ltd. D-3417
1513 Quadra at Pandora 384-8191

The Biggest and Best From Pontiac
1972 Grand Ville 4-door hardtop, 40,000 miles, factory air, power seat and windows, tilt wheel, 5 new steel radials, an immaculate beautiful automobile. $4450 Phone 595-9111, local 284 days; 477-9851 evenings.

HARD TO FIND MODEL
1972 LE MANS SPORT convertible. Under 23,000 miles. Fully power equipped, including power windows. Finished in gold with white top and bucket seat interior. For more information, on this premium unit, call CHARLIE PETERSON at EMPRESS PONTIAC BUICK LTD., 382-7121, or res., 592-0458. Dealer Lic. D.3182.

1974 HONDA CIVIC HATCH Back, family expanding, only 5,500 miles. Front wheel drive, metallic blue, No bumps, lumps or bruises. Warranty still effective $2750. 386-7241.

74 MATADOR X, FULLY equipped, over 11,000 miles left on AMC Buyer Protection Plan Warranty, replacement cost over $6,000. Offers to offers. Trade welcome. 384-8259.

63 FORD FAIRLANE SPORTS coupe, 2 door, 2 tone, hardtop, automatic, $400. Recently spent over $450 on motor, exhaust system and front end. 478-5150, 595-0132

67 VAUXHALL VIVA, GOOD running condition, Needs work for test. New transmission and rubber. $300 or offers. 478-1887 after 4:00, ask for Tom.

1968 LINCOLN CONTINENTAL, full power equipment, leather interior, vinyl roof, new steel belted tires. $3000. 598-6922, 477-6372.

1972 GALAXY 500, LOW MILEAGE, automatic transmission, power brakes, etc. $2825. 598-6922, 477-6372.

1965 VOLKSWAGEN BEETLE, good condition, new clutch, brakes, exhaust and paint. Tested. 386-9697.

'71 HORNET
In immaculate condition, with only 22,000 miles. Must be seen, this is well worth $2200. 384-5016.

'69 VAUXHALL VIVA, STANDARD, good running condition, 36,500 miles. $650 or best offer. 592-0872.

1972 CORTINA, AUTOMATIC car, in excellent condition. 13,000 miles. Has extra tires. $1995. 383-5797.

1964 CHEVY II WAGON, VERY clean, rebuilt motor, transmission, tires. $695? 386-0289 or 386-1597.

WON IN CONTEST BRAND NEW deluxe '75 Vega Hatchback, many extras with full GM warranty. 383-7011.

69 Epic Envoy, excellent condition, radial tires, radio, 50,000 miles. Call evenings 658-5806.

70 TOYOTA SPRINTER, 4 speed, well maintained. Low mileage. Offers 383-5790 after 4.

1973 SUPER BEETLE, 30,000 miles, radio. Offers. 383-5790 after 4.

SACRIFICE
68 Chev Nova, original owner. Must sell. 386-6966 after 5:30.

1971 VW SUPER BEETLE, REBUILT motor, reliable, $1500. 479-1762.

'64 PONTIAC, EXCELLENT RUNNING condition, $400, must sell. 382-0194.

1962 STUDEBAKER, STATION-wagon, automatic, V-8, $200. 384-9721.

1972 TOYOTA, TWO DOOR, STANDARD, vinyl roof, good condition. 592-1650.

1964 CHRYSLER SARATOGA, 4 door hard top, absolutely mint. $1175. 598-4378.

1966 VALIANT BARRACUDA. ALL new tires, brakes, tested. $995. 478-9562 or messages at 478-3845.

1966 CHEVELLE MALIBU. EXCELLENT condition. $1,500 or best offer. 384-2689.

69 CHRYSLER 2-DOOR HARDTOP, excellent condition. Asking $1,995. 386-0463, 5-7 p.m.

65 FORD FAIRLANE, FEW GOODIES, $300. Needs minor work. 383-2502.

67 COUGAR, 289, 3 SPEED, VERY good condition. $1,300. 592-0689 before 12 or after 6.

68 CYCLONE GT 390, POWER steering, power brakes, radials. $1875. 642-3520.

150 CARS FOR SALE

DePAPE
Victoria's ONLY INDOOR CAR LOT

75 TR-6
73 TR-6
68 TR-250
73 CORTINA
4 door, 4-speed, mags
70 SPITFIRE
Roadster, sharp
75 CORDOBA
Air, Sunroof, P. seats, cruise.
69 VAUXHALL
4-Dr. auto, 34,000 miles, one owner.
72 MUSTANG
V-8 auto., P.S., P.B., Bargain.
71 CADILLAC
Eldorado, air, stereo.
70 DART SWINGER
V-8, p.s., p.b., sharp
73 CELICA S.T.
Auto., economy plus looks.
70 METEOR Wagon
Rack, wood sides, clean.
69 G.T.O.
P.S. P.B., 4-Speed, sharp.
68 PONTIAC
4-door, local one owner, excit.
65 VW 1500
New motor, paint, radio.

9 a.m. to 6 P.M.
Many, Many More

DePAPE MOTORS LTD.
760 JOHNSON ST.
384-8035 Dlr. D-1792

AMC
We Sell GUARANTEED USED CARS
Wynn's 12 Month or 12,000 Miles EXTEND GUARANTEE!
Another First From the AMC Good Guys

Brand New '75 GREMLIN $3349

REG MIDGLEY
MOTORS LTD.
736 Cloverdale
385-8756
Dealer Lic. D3785

MEN!
FAMILIES!
For under $1000 we have what we consider to be an exceellent value. 66 METEOR Montcalm 2-dr. Htp., P.S., P.B., low mileage, good rubber, clean throughout. Strait Mtrs. 6-month warranty is included VALUE PRICE $928.
STRAIT MOTORS Ltd. D-3417
1513 Quadra at Pandora 384-8191

INSTEAD OF BUYING A 1975 SUPER BEETLE BUY OUR SPOTLESS 74, ONLY 12,000 MILES AND ONLY $2,795. THREE POINT MOTORS LTD. 2620 GOVERNMENT ST. 385-6737. (Dealer Licence D. 1925).

1949 BUICK ROADMASTER, TWO-door with Torpedo back. Original 320 engine, complete and restorable. First $225 buys. Phone 245-3471, Ladysmith.

I AM IN VERY GOOD CONDITION for a '68 Chevy Nova, come see me. 595-6778.

63 CHEV, REBUILT MOTOR, tested. $450 or nearest offer. 595-8139, ask for Roy.

62 VOLKSWAGEN BUG. $650. Good condition 384-2806.

70 MAZDA, STATION WAGON, good condition, $1750. 595-3378.

61 VALIANT. $150 OR BEST offer. 478-8572.

68 OLDS 98. 'GOOD SHAPE. 4 door hardtop. 478-8481.

151 SPORT, IMPORT CARS

'68 PORSCHE 911, AM-FM TAPE deck, many extras, $4,600, 5-7 p.m. 261-8366, Vancouver.

1970 FIAT 124 SPORTS COUPE, mags, radials, 5 speed. 598-4058 after 6 p.m.

CLASSIC 1951 ROLLS BENTLY standard sedan, very good condition. 658-8180.

1962 MERCEDES BENZ SPORTS car 190 SL hard and soft top, excellent condition, offers. 598-5930.

1966 ALPHA ROMEO SPYDER Converfible, good condition, $3,000, 598-5634.

'67 ALPINE IV, BEST OFFER over $1200. 477-5970.

'71 FIAT 850 SPYDER, GOOD shape, $1200 or best offer. 652-1684.

71 CUSTOM V-8 VEGA PANEL. Loaded, sacrifice. 746-7885.

71 MGB GT, EXCELLENT CONDITION. $4000. 652-2529.

1970 MGB, NEW HEAD, VALVES, exhaust. $1995. 388-7456.

1972 PORSCHE 914, EXCELLENT condition. Offers? 595-1459.

1971 CORVETTE STINGRAY LTI panel top, 4 speed. 652-2295.

1959 CORVETTE, 327, 4-SPEED, best offer. 479-7535.

1958 MARK IX JAGUAR SALOON, excellent condition. 743-2982.

1970 MGB, TOP PERFORMANCE. Good condition. $2600. 592-0684.

'71 240Z, 40,000 MILES, GOOD condition. $3650. 386-7461.

151 SPORT, IMPORT CARS

CASH FOR SPORTS CARS—IMPORTS
Contact Jim Williams
Brian Holley Motors Ltd.
384-1161 3319 Douglas
Dealer Lic. D-3170

68 TRIUMPH SPITFIRE CONVERTIBLE 4 cylinder, new clutch, rear end, brakes, $700 or best offer, 595-8173.

1973 MGB, WHITE, RADIO, EXCELLENT condition, with studded snow tires on rims, $3,900. 112-468-7120, Nanoose Bay.

72 SPITFIRE MARK IV, EXCELLENT condition, hard and soft top, many extras. Asking $3350. 388-4872 or 382-1895.

'71 FIAT
124 Spyder, immaculate condition, offers to $3300, 658-5612.

72 TRIUMPH SPITFIRE, Maroon convertible. Excellent condition. $2795. 478-7393. evens.

1967 MGB GT, IN GOOD CONDITION. Offers. 595-4568 after 4:30 p.m.

'56 HEALY 100—4, SELL OR trade for good MGB. $2,250. 479-5910.

1974 DATSUN 260Z, 3,500 MILES, mags. $5,500. Will consider trade. Phone 384-8109.

'65 MGB, NEW PAINT, RADIALS, hard top, soft top, wired, good condition $1,000. 592-1941.

'72 DATSUN 240Z, RADIALS, vinyl top, AM-FM radio, $3,900 firm. Trade considered. 477-9263.

'67 MERCEDES BENS 250 SL, 2 tops, Michelin XAS, $6,000, 8 - 10 a.m. 261-6575 Vancouver.

154 TRUCKS and BUSES

BRAND NEW "CHEVY" "TRUCKS"
YES we have over 75 of 'um INCLUDING
—Vans
—Blazers
—Pickups
—Cab and Chassis
—Step Vans
COMPARE THESE
Special Prices

EXAMPLES:
Stock No. 512-369
75 Chev ½-ton Pickup
$4077
Stock No. 512-103
75 Chev ¾-ton Pickup, V-8 auto., big tires, heavy duty springs
$4965
75 Chevy Van
Auto., heavy duty springs and shocks, body glass, auxiliary seat.
$4675

You Can Expect A Great Deal From CORNELL
CHEV - OLDS
3050 Douglas, 385-5177
DLD 3162

1975 JEEP 4-WHEEL DRIVE PICKUP sale — 5 new pickups at dealer cost plus $350. (From $5250-$5995 each); 1974 Chev 4x4 V-8, P.S., P.B. $4100; '975 CJ5 with 4-speed $4850. 1968 Wagoneer V-8 auto. P.S., P.B., 4x4 $2450.
VICTORIA JEEP 386-6511
597 Hillside at Rock Bay D-2295

'75 FORD ¾ TON
camper special, 360 V-8, power steering, power brakes, radio, 4-speed, local 5000 miles.
DePAPE MOTORS LTD.
DLR. D-1792
760 Johnson St. 384-8035

1974 DODGE 200 VAN, AUTOMATIC, V-8, power steering, power brakes, radio, low mileage with warranty, deluxe seats, shelves fitted, $4995. 386-0122.

1969 FORD CAMPER SPECIAL ¾-ton, 61,000 miles, two-tone sky blue and white, excellent condition, sell at $2800, 386-9772 or is parked behind 2644 Prior.

1966 CHEVROLET 48-PASSENGER school bus with seats, excellent for camperizing or Sunday School, 327 V-8, 4 and 2. 652-2402.

BRAND NEW DATSUN ½-TON pickup, fully equipped.
McCALLUM MOTORS LTD.
1101 Yates D66227 382-6122

'72 GMC RALLEY STX VAN, V-8 automatic, power steering, power brakes, new shag, and curtains. $4200 or offers. 642-3753.

1974 FORD ECONOLINE VAN, ¾-ton heavy duty, V-8 automatic, low mileage, Carpeted and partly panelled. 478-4977, after 5.

1974 G.M.C. VAN, CUSTOMIZED interior, wheels and tires, etc. $7500 or best offer, ask for Dave 477-9220.

SACRIFICE MUST GO THIS week. 1969 Chevy van, mags, new motor, new paint, $2,095. 382-9328 after 5 p.m

"TRUCK CANOPIES"
COASTLINE TRAILER CENTRE (1971) Ltd. 1915 Quadra St.
DLD-8573 388-6021

1970 HEAVY DUTY ½-TON Ford, new paint, good rubber, 360 V-8, standard trans. $2,695. 246-4075.

'65 GMC ¾-TON, 4X4, 750X17 tires, extra gas tank, step bumper, $2030. 595-5793.

1973 1-TON CHEV TRUCK, 350 cu. inch motor. 12' deck, 3' side. 479-1063.

1969 GMC HANDY-VAN, GVW 6,200, heavy duty, V-8, automatic, good condition. $1,850. 642-3781.

MUST SELL. 72 DATSUN PICK Up. $2,300 or best offer. 478-7165, after 5 p.m.

1973 DODGE 1 TON, DUALS, flatdeck and tool box, 23,000 miles. $3600 firm. 478-7592.

1965 CHEV PANEL, 6-CYLINDER, 4-speed transmission, can be seen evenings. 3-645 Battery.

1969 FORD 4 X 4, EXCELLENT condition, 45,000 original miles. 385-7926 John.

'54 GMC 3 TON, 13' STEEL DECK with sides, $500 firm, apply 1939 Maple Ave. Sooke.

1953 CHEV ¾-TON, TESTED, best offer or trade with cash for newer model. 383-6461.

67 GMC HANDY VAN. LONG wheel base, V-8, split rims. $1,750. 477-4388.

1966 FORD WINDOW VAN, $800, or best offer. 592-6548.

FLAT DECK OFF OF 67 FORD $75 or offers. 656-3088.

'74 TOYOTA HILUX, 3600 MILES, with canopy. 478-9867.

1974 TOYOTA PICKUP, LIKE new, Automatic. Long box, extras. 592-6601

'71 GMC ¾-TON 4X4, 350 4-SPEED, camper special. 479-2511.

45' AERIAL LADDER TRUCK for sale. 592-2739.

1969 INTERNATIONAL TANDEM dump, with work. 478-6194.

1964 VW WINDOW VAN, $1100. Phone 652-2529.

'66 FORD VAN, NEW PAINT, tested, panelled, $1,350. 658-8405.

57 CHEV. ¾-TON, NEEDS SOME work. 478-6608 between 5:30-7:30.

154 TRUCKS and BUSES

ENSIGN
Dodge TRUCKS
AND
RECREATION VEHICLE CENTRE

LEASING COULD BE FOR YOU

BRAND NEW
1975 DODGE VAN
6 cylinder engine, automatic transmission, power brakes, deluxe seats, curb side windows.
$123 per month
36 month Net Lease

USED SPECIALS

74 FORD E-200 Super Van. V-8, automatic, radio.

'74 VOLKSWAGEN Westfalia camper. Ready to travel.

'74 KARY VAN 10' body, V-8, automatic, power steering and brakes, radio.

'73 DODGE 1-ton,, flatdeck Baby duals, V-8, 4 speed transmission, power steering.

'73 CHEVELLE El Camino. V-8, automatic, power steering and brakes, radio.

'72 FARGO ½-ton Pick Up, 6 cylinder, 3-speed.

'70 DATSUN Pick Up, 4 cylinder, 4-speed.

QUADRA at CALEDONIA
386-2411
Ask for Truck Sales
Dealer licence number D-3672

SPRING SALE
73 CHEV Wagon
9-passenger loaded
FULL PRICE $3586
Only 24,000 miles on this gorgeous 9-passenger Chevrolet wagon. 8-cylinder automatic transmission power steering, power brakes, custom push button radio, roof racks and deep tread whitewall tires are just some of the features on this beauty. Trades welcome. Bank financing available. 4 more wagons in stock now all reduced for quick sale.
GARDEN CITY AUTO LTD.
2978 Douglas St. DLD 3790 382-9111

Wille Motors

74 DODGE 4x4, ¾ ton $5495
74 GMC ¾-ton 4x4 $5695
74 FORD ¾-ton pickup $4595
73 FORD Chateau Club wagon super van full power $4995
73 FORD ¾-ton pickup $3995
71 FORD ½-ton V-8, auto $2595
WILLE MOTORS LTD. d-7366
3240 Douglas at Cloverdale 382-2313

LATE MODEL, LOW MILEAGE COE Tandem Kenworth Tractor. Service Records available. Excellent 40' tandem Reefers with Diesel Thermokings; rebuilt 270 HP Cummins engine, 384-1216, 479-5373.

1955 F-100, 292 V-8, 3-SPEED. CUSTOM upholstery. Valve covers, air cleaner etc., includes new dual exhaust, steering box, king pins, front Gabrial shocks and gauges. Tilt licenced. Could use paint. First offer over $700. 388-4995.

1972 FORD HEAVY DUTY ½ ton, 360, 4 speed, low mileage, dual tanks, fifth wheel trailer hitch, new paint, good rubber, excellent running condition, $3195 or highest offer. 383-5203 or 383-8405.

'65 DODGE (FARGO) V-8, 3 speed standard, new alternator, regulator, battery, starter and tires, $1000 or trade for 4 wheel or 6 cylinder, (with or without canopy) 595-3019.

CAMPER PACKAGE, FULLY camperized 65 Dodge Van, new motor and complete brake system. Both still under warranty. $1800 or offers. 386-1516 or 477-9266.

1969 FORD HALF-TON, 3 SPEED manual, with 3' Winnebago canopy, one owner, 44,000 miles, 360 V-8, $2500. Firm. Must be seen. 386-7495.

1971 FORD XLT, ½-TON camper special, 58,000 miles, automatic 360, bucket seats, 477-2102 can be seen at Cadboro Bay Texaco.

'74 VANDURA WINDOW VAN, power brakes, power steering, automatic, ¾ ton, 350, insulated, roof vent, heavy bumpers, $5700. 656-4806.

'66 FORD PICKUP, ½ TON, 6 cylinder standard, one owner. Includes Sportsman canopy, radio and good snow tires on rims. $1200. 642-5261.

1975 GMC JIMMY HIGH SIERRA 4x4 hard top convertible, 350 cubic inch, auto, 3,000 miles, lot of extras, must be seen to appreciate, $8,000 or best offer. 383-0694.

1966 FORD BRONCO, GOOD 10 inch tires, heavy bumpers front and back, winch. Hunting rack available. $2,250 or best offer. Phone 478-9508 daytime,

21 PASSENGER BUS, 1965 GMC. Bunks and propane stove. Engine and running gear good. $2200 or nearest offer. Phone 478-9508 daytime.

1964 GMC ¾-TON PICKUP AND 14' homemade camper. 6 cylinder, 4-speed. Excellent mechanical shape. Tested. Asking $1450. 1286 Pembroke.

MUST SELL 1970 DODGE PICK-up, very good condition, $1400, view at 317 Simcoe St. afternoons and evenings. Ask for Tom.

1973 MAZDA, 1800 PICKUP, radio, heavy duty bumper, excellent condition, $2500. 478-3730.

'72 GMC JIMMY, 350 V8, AUTOMATIC, P.S. and P.B., 2-wheel drive, like new. 652-2237.

1971 FORD PICKUP, CANOPY, 302-4 speed, good condition. 743-5362 Cobble Hill.

'65 CHEV ½-TON PICKUP WITH camper canopy. $800 or offers. After 1 p.m. 642-3464.

67 CHEVY VAN, PANELLED, INSULATED, mags. Offers? 385-3940 before 12 noon.

1973 FORD F-250 4X4, 16,000 miles. Excellent condition. $5800 firm., 388-4967.

74 TOYOTA, 14,000 MILES, slide-in camperette, $2,900. 595-4277.

154 TRUCKS and BUSES

Good Used Trucks

72 IHC 1600 with 18 ft. alum. van, roll-up door, auto trans., V-345, radio, 900x20 tires $7995
71 IHC 1600 with 14 ft. alum. van, V-8 4-speed 825x20 tires $4495
70 IHC 1200 6 man cab. V-8, 4-speed, new paint $2695
67 CHEV. 3-ton w-deck, new V-8 engine, P.S. Excellent unit $4495
65 IHC ½-ton pickup $995
65 FORD 2-door $1695
LEN BARKLEY INTERNATIONAL
517 HERALD ST. 388-5508
D-3174

1969 TOYOTA LANDCRUISER 4x4, $2700 firm. 478-7573 after 6 p.m.

158 TIRES

MICHELIN "X" RADIALS
Sizes to fit all makes and types of cars — MINIS through to CADILLACS.
"CHARGEX" OR PAY DAY TERMS at
D & D TIRE
1620 Blanshard St.
382-7283

4 CHEV. MAGNUM 500 MAGS. 14 by 7 on radials. HR70 by 14, FR70 by 14. $160. 382-2653.

VARIOUS 15" TIRES, SNOW AND plain. 479-2191.

4 CHROMIES TO FIT F70-14. $75 or best offer. 592-4174.

4 15X8 RALLY WHEELS. $135 firm. 385-1174.

3 TIRES 6 PLY, 750X16, $100, 478-3681.

2 G60-14 ON U.S. MAGS RADIALS. $180 or best offer. 385-7381 after 5.

160 PARTS, ACCESSORIES

SAVE LAST CHANCE

LT1 — 350 cu. in. 370 H.P. Short block
NEW PRICE $1000
OLD PRICE $825

327 cu. in 375 H.P. short block
NEW PRICE $744
OLD PRICE $595

LS7 — 454 cu. inc. 460 H.P. Long block
NEW PRICE $1600
OLD PRICE $1258

STOCK REDUCED TO
2 — LT1 350 cu. in.
1 — 327 — 375 H.P.
1 — LS7 — 454 cu. in.

Also 1-M.22 H.D. 4-speed $524

REMAINING STOCK WILL BE SOLD AT OLD PRICES.

Empress Pontiac Buick Ltd.
2867 Douglas 382-7121

CASSETTE
car stereo from $49.95
Expert installation at B.C. SOUND and RADIO SERVICE
931 FORT 383-4731

Off Road Enterprises
Four wheelers — go convertible this year with tops by Bestop in black or white (other colours special order) from

168 CAMPERS, TRAILERS AND MOTOR HOMES

S. J. PEDEN LTD.

VANGUARD
CAMPERS — TRAILERS
MOTORHOMES — CANOPY TOPS
VAN TOPS — RENTALS

VANGUARD CAMPERS
See the FULL RANGE of popular VANGUARD CAMPERS. 12 different models to choose from. VANGUARD quality is built into every unit from the compact Lowboy at $1455 and models range up to the luxurious 11 ft. deluxe self-contained campers.
VANGUARD QUALITY AT A PRICE YOU CAN AFFORD

'74 Trailer Clearance
Only 3 left 14 ft. VANGUARD equipped with electric brakes, rock guard, 12V and 110V wiring, toilet compartment. The ideal lightweight trailer for a small car. 1975 replacement $2750.
SAVE $630 ONLY $2120

CAMPER RENTALS
TRUCKS and CAMPERS
CAMPERS only—MOTORHOMES

PARTS AND ACCESSORIES
If you're building a camper, trailer, or boat, or converting a van or just modifying what you have to be sure to see our large assortment of SINKS, FRIDGES, ICE BOXES, ROOF VENTS, WINDOWS, SPRUCE FRAMING, PANELLING, TOILETS, LIGHT FIXTURES, HEATERS, WATER TANKS, TABLE LEGS and many more other useful items.

S. J. PEDEN LTD.
2855 Quesnel St.
386-3464
DLR. D-1040

SOMETHING of interest for everyone
At our 3rd annual
R.V. SHOW
April 25, 26, 27
MOTORHOMES
TRAILERS
CAMPERS
TRUCK CANOPIES
PARTS — ACCESSORIES
DOOR PRIZES, COFFEE and DONUTS
Purvis Flack
R.V. CENTRE LIMITED
1080 Goldstream Ave.
478-8377
D.L. 3772

Quality Built
OLYMPIC CAMPERS
8', 8½', 10½'
in stock
REG MIDGLEY MOTORS
736 Cloverdale 385-8756
Dealer Lic. D. 3785

1971 — 19'6" CITATION TANDEM, sleeps 6, 3-way fridge, hot water, propane stove, oven, furnace, electric, battery propane lights. Moulded fibreglass 4-piece bathroom, 6" channel iron frame, equalizer hitch, electric brakes, spare tire, new condition. Take camper as part payment $4,000. 479-6290.

DOGWOOD TRAILER SALES
PARTS PROPANE
RENTALS
RANDELL TRAILERS AND CAMPERS 478-6841
2630 Deville Road
Dealer Licence D-1789
Highway 1 and Millstream Rd.

1975 VANGUARD CAMPER, 9½' valued at $3,000 sell at $2,500; 1969 Ford camper special ¾-ton, 61,000 miles, 2-tone sky blue and white, excellent condition, sell at $2800 or a packaged deal at $5,000. 386-9772 or is parked behind 2644 Prior.

LEAVING COUNTRY 15' TRAVEL trailer, clean condition, stove, oven ice box, lots of cupboards, sleeps 4, new curtains and seat covers. 1400 lbs. Extras. $950 firm. 478-8644 after 5.

33' 1959 BUS MOTOR HOME, fully self-contained. Motor good. Teak cabinets. Shag carpeting, 3 way fridges, propane fireplace. $6500 or offers. KOA trailer park, space 29, Mt. Newton X Rd.

EXCLUSIVE OKANOGAN MOTOR home dealers purchase or rent, weekend, weekly or monthly. For info and reservations contact Bob Marchand, 386-3516, Metro Toyota, 625 Finlayson, D-3676.

12' FIELD AND STREAM TRAVEL Trailer, good condition, sleeps 4, water tank, porta toilet, sink, ice box, stove, automatic furnace propane. Wired 110 volt. $1,300. Phone evenings. 385-8587.

NEW DESIGN 1975 19' FLEURY motorhome. Used trailers — 22' Glendette, 25' Golden Falcon. Jackson's, 974 Goldstream, 478-5812. D.L. 1014.

15' TRAVEL TRAILER, SLEEPS 6, twin tanks, 3 burner stove, fridge, sink and water tank, electric brakes, 2 way lights, spare, $1,550. 478-4626 after 6 p.m.

22' TRAVEL TRAILER COUNTRY Squire by Timberline 1974, excellent condition. $5,000 or best offer. 642-5581, 478-7092.

10' KNIGHT TRAILER, STANDARD equipment, including separate toilet. Many extras, $950. Phone 598-3172.

OFFERS? CITATION 27', FULLY equipped and if required offers — trade on GMC Suburban with hitch. 642-3348.

'72 MOTOR HOME, 21, INSIDE, firm. Replacement value, $17,000, sleeps 6, new condition, $12,000. 388-9831 after 5 p.m.

1973 18' HOLLIDAIRE, LIKE new, electric brakes, 3-way fridge, stove, oven, furnace, toilet and sink, $3,500. 477-9173.

RENT WINNEBAGO MOTOR home, fully equipped. 20', 22' or 27'. 390-4417 Nanaimo.

1969 GMC ½-TON, 3-SPEED MANUAL with camper, 360 V-8, excellent condition. 382-3444 or 595-1234.

1966 KENSKILL 16', SLEEPS 4, self contained, electric brakes, best offer. $1650. 478-7648.

SAFARI CAMPER, RAISED roof, VW 1974, new, guaranteed on, fully equipped. 386-9950.

'72 VOLKSWAGEN CAMPER, two snow tires with rims, 13,000 miles, $5,700. 479-5119.

NEW CAMPERETTE, BEAUTIFULLY finished, ready for the road, bargain, $695. 658-8334.

TIMBERLANE CAMPER FOR import truck, sleeps 4, asking $1150. 478-1571, 478-4590.

RANCHO '73 TRAILER 22'. Sleeps 6. 478-3323.

UTILITY TRAILER, COVERED, with hitch. 382-8983.

168 CAMPERS, TRAILERS AND MOTOR HOMES

COASTLINE WEEKEND "SPECIALS"

24 FT. 1975
INTRUDER
Reduced from $6680 to
$6295

25 FT. 1975
INTRUDER
Reduced from $7200 to
$6595

Trade-ins WANTED, NOW
Come on in this weekend and be SURPRISED by our unadvertised SPECIAL VALUES.

COASTLINE TRAILER CENTRE (1971) LTD.
VICTORIA'S VOLUME MOTORHOME DEALER
1915 Quadra St.
388-6021
OPEN
During the week till dark.
SUNDAY 1-5 P.M. SAT till 5 P.M.
Dealer Licence D 8573.

LAYTON
HOLIDAIRE
WEEKENDER
GALAXIE
Campers - Canopies

USED SPECIALS
'66 — 18 FT. TRAVELAIRE, with shower, toilet, furnace, sleeps five. Very clean $2195
—ASTRONAUT import camper furnace, sleeps four $ 795
PARTS, ACCESSORIES! REPAIRS

Dominion Motors
We specialize in I.C.B.C. Autoplan
Campers and Trailers
1703 BLANSHARD ST.
(across from Hudson's Bay Parking Lot) Victoria, B.C. 385-5012
Dealer Licence Number D-5536

FENNELL'S TRAILER SUPPLIES
Parts — Propane — Repairs
Profiled Aluminum SPORTSMAN CANOPIES
Mon.-Thurs. 9 a.m.-8 p.m.
Fri., Sat., 9-5:30
Sun. 12-4:30
6459 Pat Bay Hwy. 652-2511

FOR SALE, CURTIS MINI Motor Home, GMC, 350, V-8, Vandura, in good condition. Four new radials, monomatic, recirculation toilet, Coleman pressurized water system, stainless steel sink with hot water heater, shower, holding tank, Coleman 9,000 BTU furnace, Coleman 3 burner with oven broiler, domestic refrigerator, 12 volt and 110 volt. Ample storage cabinet and candy drawers. A home away from home. 28,500 miles. Reasonable. A suitable trade considered. Phone 656-3413.

AIRSTREAM
31' Excella 500, sold April 1973. Rear bedroom, centre bath, under 4,000 miles. Four 8-ply Michellins. Power winch, T.V. antenna, AM-FM stereo, two 40 lb. propane tanks, etc. A buy at $12,500. 112-752-9629.

LOGAN'S RV SERVICE CENTER
WESTERN campers and canopies
Repairs—Parts—Installations
650 Burnside Road E. 384-0213

1975 CASCADE
New 9' camper. Three way fridge, many extras. $3,245. Phone 656-3692.

RENT EARLY FOR SUMMER vacations, 15' trailer, sleeps four, will locate if necessary on weekends on the Island only. 382-4948.

SAVE $1000 ON 1975 DELUXE 25' Terry travel trailer, self contained, nearly new, with extras. 478-3263 evens.

17' TRAILER, TWIN TANKS, fridge, stove, furnace, heavy duty construction, excellent condition, $1800. Phone 477-5862.

21' DODGE MOTOR HOME, CUSTOM built, exceptional good value. Fully equipped and many extras. Like new, $9,800. 592-4780.

NEAR NEW TENT TRAILER, sleeps up to 8, fridge, stove, and sink. 385-5363.

1965 DODGE FULLY CAMPERIZED van, excellent condition, $1500 or best offer. 384-1936.

'71 GMC WINDOW VAN, CAMPERIZED. 3600 Saanich Rd.

74 8' SAFARI CAMPER, $1500. 479-7414.

8' CANOPY, CLEAN, INSULATED, wood panelling. $325. 652-1588.

169 MOBILE HOMES AND PARKS

Happy Valley HOMES LIMITED
Dealer's No. D-26010
2681 Sooke Road
478-8303
—Family spaces available
—Retirement Park specialists
—Park space available with all purchases
—Canadian built homes

1970 12X60 TUXEDO MANOR, includes washer and dryer. Setup in private park. Pad rental $64. Asking $12,500. 595-4207 ask for Mr. Enns, after 6. 478-9640.

IMMEDIATE OCCUPANCY, UNfurnished, 12x60 in adult park. Large addition, sunporch, fenced yard, close to Victoria. 112-743-9172.

DELUXE 3 BEDROOM TRAILER in park close to Duncan, skirted, sundeck, carpet and shed. 748-9831.

10X52 FLEETWOOD. 2 BEDroom. Phone after 6. 478-7660. $10,000 or offers.

169 MOBILE HOMES AND PARKS

TRIANGLE HOMES LTD.

BRITTANY HOMES LTD.
2x4' construction. Crestwood cabinets. Shower enc., sliding windows, shag carper throughout.
12x60 MODERN decor 2 bdrm.
$14,000.00
12x68 COLONIAL decor with dishwasher, 3 bdrm.
$15,400.00
Bendix Home Systems Ltd.
Pyramid
Knight-Squire-Page
2435 Trans-Can. Hwy.
478-1774 D.L. 25171
Mon.Fri., 9-6 p.m.
Evenings by appointment.
Sat. 9-5. Closed Sundays.

Now Available
24 - 40
Monarch 2-bedroom, extra large master bedroom, set up with nice view of mountains.
12 - 60
Shelby 2 bedroom, on nice lot with trees. Ready to move into.
12 - 62
Diplomat 2 bedroom, raised living room, fireplace, large lot with garden area.
We still have few spaces left in new park for single and double wide homes. Only 10 miles to downtown Victoria.

Goldstream
MOBILE HOMES LTD.
PARAMOUNT PREMIER
MONARCH AND PARKWOOD
Modern park space available with all purchases
2994 Jacklin
478-1751 478-8391
Dealer Licence No. MCD 26091
OPEN TO 5:30

WAGON TRAIN HOMES LTD.
MCD—26003
974 Goldstream
(IN LANGFORD)
478-7333, 478-1931
24x52 Chancellor Double Wide
3 bedroom deluxe Colonial furniture, colored appliances, dining area with patio doors, utility room, 2 full bathrooms, plus many other features.
Sites Available In
LANNON CREEK and CEDAR CREEK
MOBILEHOME PARKS
For FURTHER information REGARDING MOBILEHOMES
Give us a Call

BOB'S MOBILE HOMES LTD.
25 Crease 386-3623
DL 7456
CHECK OUR LOW PRICES

18' NOMAD for value	$4595
19' NOMAD	$4855
20' NOMAD	$5395
23' Twin or front kitchen	
26' NOMAD twin bed	$6495
30' NOMAD tip-out	$8595
35' NOMAD tip-out	$8795

386-3623 478-4979

YOU CAN OWN A BRAND NEW 1975
31' Airstream
Complete with air conditioner and TV, antennae for only:
$14,995
Large selection of Argosy and Airstream in stock.
Take a demo ride in an Argosy motor home
B.C.'s only authorized Airstream Service Centre.
CLAYNOR TRAILER SALES
Claynor Enterprises Ltd.
20720 42nd Ave. Langley
530-0771 D.L. 72

WAGON TRAIN HOMES LTD
VICTORIA
2515 Government
386-3291
LANGFORD
974 Goldstream
478-7333
SOOKE
6647 Sooke Rd.
642-5533
Dealer Licence Numbers:
MCD-26002 MCD-26018
MCD-26003

1972 12-62 General leader, two bedroom with third bedroom, storage room, and covered sundeck addition. On private rented lot, 9 miles from City Centre, $18,900. 478-1537. 592 Heatherly.

12X68, 8 MONTHS OLD, 3 BEDrooms, utility room, 8x14 sundeck, 8x14 family room, situated in small family park, Ladysmith area, $15,500. After 6, 245-4548.

12X68 OLYMPIC MOBILE HOME, 3 bedroom, carport, sundeck, set up on a large fenced lot in a beautiful park in Mill Bay, $19,500. 743-5087.

FURNISHED 12X56 EMBASSY mobile home, setup in adult park. Goldstream Villa. Asking $11,000. 478-9757 after 5 p.m.

10' X 50' MOBILE HOME CUSTOM built, furnished in Palm Springs. 384-8242.

MUST SELL 1973 12X60 EMPEROR, furnished, 3 bedrooms, 745-6685.

CUSTOM BUILT MOBILE HOME, 5 rooms, 3 years old. 642-3747.

1973 CHANCELLOR 68X12 FT., bedroom set up, $17,000. 656-5935.

169 MOBILE HOMES AND PARKS

Robinhood
SALES AND SERVICE
721 Goldstream
Near new and new mobile homes, all located within 25 miles of Victoria. Government grants $1000 and $500 available to assist you in financing O.A.C. Urgency forces some homes to be offered for less than market value.
Call today 478-9517
478-9518 or 478-9912
D.L. 3091

1970 12 BY 60 3-BEDROOM SECURITY mobile home unfurnished, $8600. 749-3760.

175 HOTELS

ACCEPTING PERMANENT guests for the low budgeted inquirer, look no further, inquire at once at The Royal Olympic Hotel, 642 Johnson, 384-1187.

178 SUMMER RESORTS

FOR RENT — BY WEEK OR month. 900 feet good waterfront on Sproat Lake. Good access. Very private. No buildings. Phone 758-7573 Nanaimo, or 382-6689 Victoria.

QUALICUM BEACH SUMMER cabins near water, everything supplied, reasonable, daily or weekly rate. 752-9223.

185 CONVALESCENT AND REST HOMES

ONE LOVELY PRIVATE ROOM for lady or gent, 24 hour service, good meals. Friendly atmosphere. 385-9821.

OAK BAY SEMI-PRIVATE ROOM for lady. Please phone 598-4423.

190 ROOM AND BOARD

CRAIGMYLE GUEST HOUSE — full room and board, excellent food, one mile from downtown, monthly, weekly, daily rates. $200 per month, $65 per week, $9.50 per day. 595-2697.

COMFORTABLE LARGE ROOM, private bath, magnificent view, excellent cuisine, single, double occupancy. Retired only. Mrs. Lavertu, 388-4134.

ROOM AND GOOD BOARD available for older people. Call anytime Monday to Friday 9-6. 595-7420.

ACTIVE LADY PENSIONER, free room and board for housekeeping duties. Call after 6 p.m., 592-4571.

MALE PENSIONERS WELCOME, semi and private, laundry, central, TV lounge. 385-3547.

ROOM TO RENT, PREFER FEmale, must like birds and animals. 382-1169.

NICE ROOM, GOOD BOARD, working man or student. 595-7453.

191 ROOM AND BOARD WANTED

CHRISTIAN MAN NEEDS ROOM and board, wants to do gardening in exchange for room if possible. 384-7032.

193 ROOMS TO RENT

ONE PERSON TO SHARE HOUSE with 3 others, beginning May 1st until end of August. Must be vegetarian, rent $90 now, $97.50 inclusive June 1st. Maggie or Barbara: 595-7809, 6:00 p.m. — 10:00 p.m. Fernwood and Bay area.

FURNISHED ROOM, $100 PER month, share house with 3 young working people. Phone, cable, etc. free. Jo-Anne. 386-1597.

ROOM FOR RENT IN HOUSE, share all facilities, close to downtown, must like pets 383-3892 after 6.

BEDSITTING ROOM, KITCHEN and bath, $120, for working middle-aged man, non-smoker. 385-6292.

NEAT, EMPLOYED CAREER person, cosy, spacious accommodation in Rockland area. Reasonable rent. 382-7771.

SLEEPING ROOM SEPARATE entrance, no cooking, working gentleman, 479-7043.

COMFORTABLE SLEEPING room, private home, housekeeping privileges for quiet lady. 384-2850.

ROOM AND KITCHENETTE, monthly, weekly, fridge, park, bus, shop. 383-9794.

CLEAN FURNISHED ROOM, KITchen facilities, man, Jubilee area. 592-6615.

QUIET ROOM IN STATELY house with students. Semi-co-op living. 598-4994.

ROOM TO RENT, $65 PER month, Central. Phone 385-3295 between 4-7 p.m.

ROOM FOR RENT IN COMMUnal house. Ask for Jason. 386-9565.

FURNISHED ROOM $60, FOR FEmale available May 1. 385-6151.

197 HOUSEKEEPING TO RENT

HOUSEKEEPING ROOM WITH bath, $35 per week. Housekeeping room $33 per week, sleeping room $30 per week. Full linen and maid service, downtown convenience, Regency Shield Hotel. 726 Yates. 385-9276.

SEAVIEW — BEACON HILL
May 1st, 2 separate housekeeping rooms, $85 and $95. Kitchen facilities, dryer, washer included. Working quiet person only. 15 Olympia Ave. 382-2593.

RICHARDSON OFF COOK, FURnished 2 rooms and kitchenette. Light cooking. Single working quiet person, references. 385-7052 after 6 p.m.

QUIET UPSTAIRS ROOM FOR working lady. Everything included. $85. 651 Trutch St. at Richardson. 383-2040.

CLEAN, QUIET, CARPETED room for single working woman or student. Fernwood - Pandora area. 592-2159.

BRIGHT BEDROOM. UTILITIES included. Close to town. Automatic heat. $79. No pets., 2319 Wark. 382-5521.

ROCKLAND, SPACIOUS LIGHT housekeeping room, couples or working person. 382-7771.

FURNISHED HOUSEKEEPING room for man, share bathroom, central location. 383-6926.

HOUSEKEEPING ROOM, everything included, close to downtown. Phone after 5. 383-8191.

HOUSEKEEPING ROOMS FOR rent. 598-7694.

RITZ HOTEL
710 Fort St. 383-1021

CLEAN HOUSEKEEPING ROOMS for ladies. 383-9593, 382-0202.

CLEAN ROOM, SINK, FRIDGE in. $79. Men only 2315 Wark.

199 HOUSEKEEPING ROOMS WANTED

WANTED, FURNISHED HOUSEkeeping room, close to Quadra. 388-6343.

SINGLE WORKING GIRL REquires sunny old room. 478-8718 after 6.

200 APARTMENTS TO RENT UNFURNISHED

2-BEDROOM, DELUXE SUITE, in modern quiet adult apt. building. Mature married couple only. 658-5132.

NEW 1-BEDROOM CONdominium, University View, recreational facilities, responsible adults. No pets. $230. 477-5803.

1 BEDROOM WATERFRONT apartment, fridge, stove, and utilities included, $290. Available May 15. 478-3357.

TWO BEDROOM BASEMENT suite, fridge and stove, $200, utilities included. Sorry no children or pets. 386-2746.

2-BEDROOM DELUXE SUITE, Esquimalt area, mature couples only. Sorry, no children or pets, references required. 383-5647.

JAMES BAY, OCEAN VIEW, 1 bedroom. Top floor, $235. Sorry no children or pets. 652-3207 evens.

TWO BACHELOR SUITES AVAILable May 1. Adults only, no pets. 2136 Ridge Rd. Call 386-3091.

SINGLE GIRL WISHES Aquarius girl 33 to share apartment. 592-6409.

GIRL MID-TWENTIES TO SHARE 3 bedroom house. 598-7595.

TWO BEDROOM DELUXE SUITE $400 month. 592-6671.

SIDNEY—LARGE 2 BEDROOM, no pets, $177. 477-2106, 477-5719.

200 APARTMENTS TO RENT UNFURNISHED

Chateau Victoria
1-Bedroom Suites
from $180.00
SUPERIOR fire and soundproofing, wall-to-wall carpets, drapes, balconies, colored appliances. ADULT oriented building. No pets, 1-yr. lease required.
For information please call
382-4221 740 BURDETTE AVE

Harbour Towers
A FULL FACILITY BUILDING
—Raven's lounge and dining room
—sweeping views, balcony
—laundry room on each floor.
—swimming and hydrotherapy pool and sauna
One-bedroom suite available May 1st. $230.
Contact Harbour Towers, 385-2405

"HOMEHUNTERS" of Canada
Phone 598-5101
In 4-plex, 1 bdrm, cple. $160
Esquimalt, 1 bdrm, no kids $165
Two available, central 1 bdrm. $180
Over 30 only, Fernhill, 1 bdrm. $150
Beacon Hill, older lady, 1 room $66 FEE
Open 7 days a week
1394 Hillside

DANE DEVELOPMENTS
Bachelor suites, $149 mo. 1215 Johnson St., 10 minutes walking to town. Free parking and cablevision. Mature tenants with references. Day 592-2449. Night 385-0118.

MT. TOLMIE AREA
One-bedroom corner suite. Avail. May 1. Pool, sauna, etc. W-w carpets, $225. Brown Bros. on Blanshard, 385-8771.

KENSINGTON TERRACE
Deluxe 2 bedroom corner suite — top floor — 1½ baths, large private balcony. Sauna whirl pool, games room. $350 per month includes hot water heat. 477-4860 after 6 p.m. Adults only. Vacant May 1st.

MODERN, WELL APPOINTED suites, wall-to-wall carpet, drapes, parking, heat and hot water. Two bedroom, $240 also 3-bedroom with 2 bathrooms $375. Available May 1. Sorry no children or pets. For appointment to view, 595-2601.

ELDON PLACE
Near Woodwards. May 1st, 1 bedroom, $192; 2 bedrooms, $245; 3 bedrooms, $285. New building, pool, sauna, etc. 386-0614. Adults only. No pets.

1-BEDROOM, GROUND FLOOR suite in clean, modern block, wall-to-wall carpets, drapes, cable TV, middle-aged or older adults only, no pets, available May 1, $165. 477-6448.

2-BEDROOM SUITE, ELECTRICity, heat, water included. Will consider male out town University student. Must be non-smoker, non-drinker, $130. Victoria Press Box 327.

OLDER COUPLE TO OCCUPY 1-bedroom suite, in Heritage House converted to 12 apts. Rent reduction in consideration for light managing, caretaking duties. Victoria Press, Box 218.

85 BURNSIDE WEST
1-Bedroom, W-W. Suit MIDDLEAGE. NO children. NO pets. $175.
Swinerton Stewart Clark Ltd.
1318 Blanshard 385-2481
Rental Agent

PARTLY FURNISHED BACHElor suite, $150, plus some help in nice garden. Central Saanich, would suit couple available May 1, phone 652-3590.

ONE BEDROOM SUITE FOR rent from May 1st. Clean and wall to wall carpets. Couple or mature adults. References required. No pets, $165 per month. 384-8768.

OCEAN PARK MANOR, 885 Dunsmuir. New building, luxury suites, 1 bedrooms from $180, 3 bedrooms from $275. Sorry no children or pets. Please call 384-7627.

ONE-BEDROOM SUITE, AVAILable May 1st, unfurnished, older persons or pensioners. References. Apply manager Suite 104, 975 Fairfield Rd.

LARGE 2 BEDROOM SUITE IN one of Rockland Ave. finest older homes, with fireplace. Available May 1. Afternoons, 386-0133, evenings only 388-6939.

CARNARVON MANOR, 1243 BAY St., Available May 15, 3 bedroom, $260, pool and sauna, adults only, no pets, 382-1202.

201 APARTMENTS TO RENT FURNISHED

VIEWS
2-bedroom, corner suite for rent, fully furnished. 11th floor. One bedroom furnished as den. 2 full baths, swimming pool, sauna, garage and free laundry room. Beautiful ocean and mountain views. Sorry, no pets or children under 16 years of age. $350.00 per month. Available July 1, 1975.
JACK MEARS
OAK BAY REALTY LTD.
Rental Dept.
598-3321

DAILY WEEKLY MONTHLY
Adjacent to Parliament Buildings and Inner harbour. Fully furnished 1 bedroom suites, color TV, linens, dishes, all utilities. Use of saunas, pools and coin laundry.
ROYAL SCOT INN
425 QUEBEC ST. 385-3543
OCEAN PROPERTY MANAGEMENT

PENTHOUSE MANOR
2930 Washington 388-7818

New ultra-modern deluxe 1-bedroom and bachelor apts. beautifully furnished, situated in quiet location overlooking Gorge waterway, close to bus service. Incudes color TV frost-free fridge, stove, dishwasher, cooking utensils, linens and dishes. Maid service, rent by day, week or month.

DE LUXE BACHELOR, 1-BEDroom suites, fully furnished, maid service, colour TV, heated indoor pool, sauna, coffee shop, dining room, bus stop at front door. Weekly and monthly rates. 388-6611, Coachman Inn.

BACHELOR AND 1-BEDROOM suites, fully furnished, colour TV, indoor heated pool, swirl pool, saunas, maid service, restaurant and licensed lounge. Canterbury Inn, 310 Gorge Road. 382-2151.

BRAND NEW 3 ROOM SUITE, suitable for one person, cablevision and utilities included. 15 minutes from town, $125 per month. 478-7536.

LOOKING FOR A MAN OR woman in early 20's, to share a two bedroom apt. on Gorge Road. Will occupy April 29th. Call Frank, in room 79. 385-5776.

FURNISHED BACHELOR SUITE, in Glen Lake area. Available May 1st. All utilities included. $125 per month. 478-4655.

1-BEDROOM BASEMENT SUITE, monthly basis, $175, working girls or older couple preferred, no children, no pets. 479-7767.

ONE BEDROOM FURNISHED suite, $275. Maid service weekly. Beacon Hill area. 386-1744.

COSY BACHELOR SUITE FOR clean mature adult. Enquire Suite 101, 1030 Linden.

ONE BEDROOM APARTMENT to share. Your cost $90 monthly. 477-4317.

FEMALE WISHES TO SHARE partly furnished 2-bedroom suite, $70. 383-2664.

BEAUTIFULLY FURNISHED 2 bedrooms, close to UVic and beach. 477-1455.

SELF-CONTAINED BACHELOR suite, quiet working person only, no pets. 382-7916.

201 APARTMENTS TO RENT FURNISHED

FULLY FURNISHED BASEMENT self-contained suite for working man, $150, phone 592-4104.

FURNISHED SUITE FOR RENT. Phone 658-5685.

202 APARTMENT FURNITURE TO RENT

STANDARD FURNITURE
Three Rooms from
$35 per month
Immediate Delivery
382-5111

203 APARTMENTS WANTED

RESPONSIBLE WORKING MOM and 4-year-old son need 2-bedroom unfurnished house, duplex or suite for June. Near bus and schools. $175-$250 per month depending on utilities supplied. References. 383-4550 after 5 p.m.

1-BEDROOM CHARACTER suite. Reasonable rent for June 1 for quiet young professional couple, with excellent references. Beacon Hill-Vic. General-James Bay area. 592-9367.

TWO IMMACULATELY CLEAN young men need 1 or 2 bedroom house or apartment in older building. Quiet living. Up to $175. 386-0456 leave message for Glen.

TWO MALE UNIVERSITY GRAduates working in Victoria require a two-bedroom apartment (or equivalent) for May 1-Aug. 30. Call Keith 387-6047, 8:30-4:30 p.m.

REQUIRED IMMEDIATELY; small quiet, self-contained unfurnished apartment for working girl. References available. Please phone 598-8654.

WORKING COUPLE WITH house cat wish 2 bedroom accommodation, June 1, prefer quiet area in town, up to $250 month. 382-0810.

QUIET WORKING YOUNG MAN needs bright apartment or suite by May 1. (non-smoker, non-drinker) up to $125, call Andrew 598-7329 after 4 p.m.

STEADILY EMPLOYED MALE needs large self contained room or small suite in town, low rent. May 1. Phone Tim, 386-7606 after 5 p.m.

WANTED: ATTRACTIVE ONE bedroom suite with use of yard for working mother and child. 388-9153.

ACCOMMODATION REQUIRED by female law student. May 1st to Aug. 31st. Call (112) 277-7296 collect.

2 RESPONSIBLE YOUNG women require 2-bedroom flat or apartment, reasonable. After 5. 595-0704.

WANTED, 1-BEDROOM APARTment in Fort and Richmond area for June 1, reasonable price. 383-9240, 386-6569 after 6 p.m.

QUIET RESPONSIBLE COUPLE, no pets, no children, require quiet apartment or suite, excellent references. 382-7887.

RELIABLE YOUNG COUPLE looking for two bedroom apartment 386-6781.

TWO MATURE UVIC STUDENTS, non-smokers require one or two bedroom suite. 595-0108.

SINGLE WORKING GIRL DEsires suite in olde rhome. 595-2008.

206 DUPLEXES TO RENT

GORGE WATERWAY
Lovely large one bedroom. W-w carpets, basement, stove and fridge. Immaculate yard. No children or pets. One-year lease, security deposit and references required. $250. Brown Bros. on Blanshard, 385-8771.

AVAILABLE IMMEDIATELY, children welcome, spacious 2-bedroom lower duplex. Basement. Drive-in garage. Nice yard and seaview. $350. 385-4227.

ONE BEDROOM SELF-CONtained units in auto court. $180 month including heat, light, cable. Furnished. Apply No. 3, 6 Mile Motel or phone 478-4229.

2-BEDROOM UPPER DUPLEX, fridge and stove. Close to town. $220. Adults, no pets. 384-7905 between 3-5 p.m.

UNIVERSITY AREA, 5 BY 5, 2 bedroom, 1½ baths, den, drapes, mature adults only, no pets. $275. 477-3728.

OAK BAY, SIDE BY SIDE, FURnished two bedroom, available June, July, August. No pets, non-smokers, $250. 598-8653.

3-BEDROOM, SIDE-BY-SIDE DUplex, fireplace, full basement. $240. Married couple, children welcome. Available June 1. 477-5111.

LANGFORD, 2 BEDROOMS, stove, fridge, cablevision and utilities included. $240. No pets, 478-6769 anytime.

3, BEDROOMS, GAS STOVE, heat and water included. Upstairs. After 6 p.m. 384-4683. Available now. No dogs.

BRAND NEW 3 BEDROOM, Glen Lake area, May 1, $325. 479-3854.

210 HOUSES TO RENT UNFURNISHED

EXCLUSIVE and QUIET ESQUIMALT
Three bedroom home of character, sea view, within 3 blocks of Elem. school and easy reach of Secondary school. Commodious living room with fireplace, separate dining room. Large level lot has holly, fir, pine, cedar and lilac trees. Near boat ramp. Yearly lease at $375 per month, available May 1st. For appts. phone NEIL NORTON 477-2919, OLYMPIC REALTY LTD. 385-5741.

"HOMEHUNTERS" of CNADA
Phone 508-5101
Kids OK, 4 bdrm, Esquimalt $375
Ste. in house, 3 bdrm $270
Near Sears, 2 bdrm. duplex $325
Cedar Hill, 3 bdrm, kids OK $300
Deluxe Condominium, 2 bdrm $325
FEE
Open 7 days a week
1394 Hillside

FOR LEASE IN GANGES, TWObedroom large older house, stove, fridge. Reliable married people. Deposit required. Must have lawn mower. Write s. Shultis, 4321 Savoy Place, Victoria.

6 BEDROOM HOME ON LARGE lot in the heart of James Bay. Suitable community club, boarding residence or home. $450. View Saturday-Sunday 2-4 p.m. 406 Simcoe St.

AVAILABLE MAY 1, NEARLY 1½ years old, three bedroom house, nice kitchen, dining room and living room, quiet and clean area, near school and bus. $425 per month. Sorry no pets. 479-7905.

IDEAL FOR PENSIONERS, small 2 bedroom country home in quiet area. Garden and fruit trees. $150 per month. Victoria Press Box 341.

HIGH CORDOVA BAY, MODERN 3 bedroom home, quiet secluded setting, seaview, close to schools and shopping, available immediately, $395, 385-5060.

SUITABLE FOR RESPONSIBLE family only. $375. Large 4-bedroom home, wall-to-wall, fireplace, stove, fridge, washer, dryer. May 1st. References only. 385-7976.

ESQUIMALT, 4 BEDROOM home, full basement, two bedrooms down, $350. 383-2629 after 6 p.m.

ROCKLAND AREA — EXECUtive home, beautiful Mountain and seaview, 3 bedrooms. 385-0769 after 6 p.m.

MODERN, 3 BEDROOMS, SHELbourne area. Lease available. June 1. $300. Wilson's Rental Management. 382-3941.

FOR MAY 1, NEAR JUBILEE hospital, 2 bedroom house, no basement, $290, for details 595-3795.

CLOSE IN, LOVELY HOME, $520. references, phone evenings, 598-6858.

EXECUTIVE MODERN 3-BEDroom house for lease. Rockland area. $505. 386-2812.

FOUR BEDROOMS, $200 PER month, in Duncan, drapes included. 385-3003.

HOUSE TO RENT, PARTLY FURnished, for summer. References. 385-8367.

211 HOUSES TO RENT FURNISHED

1 BEDROOM FURNISHED MOBile home in Duncan, 1 middle-aged tenant or couple, no children or pets, phone Duncan, 748-8871 or Victoria, 385-7155.

OAK BAY, 3-BEDROOM HOUSE, July and August, 598-5363.

FOR 2 COUPLES OR FAMILY, June 1st-August 31st. 383-6289.

211 HOUSES TO RENT FURNISHED

MODERN FURNISHED HOUSE, Cedar Hill area, June 1-Aug. 31. Two bedrooms, 2 bathrooms and den. Recreation room, dishwasher. Located on quiet street. $350 per month. References. 479-4010.

CABIN AVAILABLE MAY 1ST AT Weir's beach. 478-4345 or 478-1922.

212 HOUSES WANTED TO RENT

RESPONSIBLE WORKING MOM and 4-year-old son need 2-bedroom unfurnished house, duplex or suite for June. Near bus and schools. $175-$250 per month depending on utilities supplied. References. 383-4550 after 5 p.m.

FEDERAL GOVERNMENT EMployee and family urgently require 3 bedroom home or apartment in city or greater Victoria or Sidney. $300. References supplied. 388-6611 extension 255.

FAMILY WITH TWO CHILDREN, need two or three bedroom home, up to $300 per month. Can supply references from present landlord. Willing to do own maintenance. 658-8889.

RESPONSIBLE WORKING GIRL would really like small house or apartment near ocean as soon as possible through summer months. Will share. Phone days preferably mornings. 386-7357.

RESPONSIBLE YOUNG COUPLE, 2 children, urgently need, 2 or 3 bedroom house or duplex, up to $275. Gordon Head, Mt. Tolmie, Cadboro Bay area. 477-1339.

RELIABLE COUPLE WOULD like to rent and maintain your home during July and or August. Excellent local references. Phone 388-7130.

COUPLE WITH 2 SMALL school aged girls, would like house or duplex or part of house. Reasonable rent. Please phone 598-6461.

COLLEGE PROFESSOR WITH small family wishes to caretake or rent for beginning Mid-May or June. 656-4037.

RESPONSIBLE CARPENTER REquires small one or two-bedroom cottage. Willing to do repairs and maintenance. Doug, 656-5621.

2 RESPONSIBLE BROTHERS and wives require 3 bedroom home. All after 4:30 p.m. 477-5946. 384-2101.

YOUNG COUPLE WISHING peace and quiet desire country house or cottage with caretaking or other duties. 384-3656, 479-4139.

COUPLE WITH 3-YEAR-OLD BOY and dog urgently need small house or cabin in Sooke or surrounding area. 642-3129.

METCHOSIN AREA, 3-BEDROOM house, by responsible family with two children, referenced. 478-1771.

SHORT TERM RENT WANTED, small cottage within commuting distance Victoria, young couple with no children. Phone 477-6789.

COUPLE WANTS 2 BEDROOM house, Reasonable rent. 598-8572.

OLDER HOME WANTED IN Fairfield district. 383-2827.

215 HALLS, WAREHOUSES, STORES and OFFICES TO RENT

VERY REASONABLE RENTALS

Office or retail spaces in new shopping mall down town Nanaimo. 400 to 1122 sq. ft. Fully finished, immediate occupancy. Phone Sunset Square 754-6502, 753-5518.

OFFICE SPACE
Do you really need to be located downtown? This building is out of the high rent district yet is centrally located to all parts of Greater Victoria in the Quadra-McKenzie area. 3 floors of 2450 sq. ft. each which can be divided to 600 sq. ft. Ample on site parking. Available June 1, 1975.
7000 SQ. FT. WAREHOUSE
New, top quality building in Langford with good on site parking. Can be divided and will finish to tenants specifications. Attractive leases available.
384-8124 ROBERT D. LAW 478-9474
PEMBERTON, HOLMES LTD.
1000 Government St.

PRIME OFFICE SPACE ON Blanshard, by Courthouse and Victoria General Hospital, for rent or purchase. Full airconditioning and carpets, large private balconies. Ideal for solicitors, physicians and other service professions.

PROFESSIONAL OFFICE AND RETAIL SPACE in large new 3-storey, fully airconditioned and carpeted concrete building on Quadra near McKenzie. Substantial on site parking. Architect

240 BUSINESS OPPORTUNITIES

BUSINESS PLUS DWELLING

HALF BLOCK TO THE SEA
The opportunities are beyond number in this fine Brentwood location only 12 miles from downtown Victoria. This commercial zoned property has been the community service station for many years and has always given quality service. The four-room bungalow has very clean oil furnace. Full price for the Quality Property, $69,900.
Dial Cliff Stretch
479-1667 or 592-3969

J. H. WHITTOME and CO. LTD.
Royal Oak Branch

MOTEL VANCOUVER ISLAND

Now in operation. Tudor style 24 units completely equipped with large heated outdoor pool. Across from sandy beach. Park-like entrance. Large blacktop parking lot at rear. Licenced dining room for 60, S.S. kitchen and living quarters in separate building. Room for expansion on 1½ acres. Contact Mary Campbell at Nanaimo Realty Co. Ltd., 17 Church Street, Nanaimo, B.C., Phone 112-754-2311 or evenings, 112-468-7485 or leave message.

URGENT SALE BARGAIN $3,500

Well established variety store, (novelties, magazines, groceries, etc.) low rent, good location in Sidney, purchase of stock optional. Priced for quick sale. MLS.
MABEL CRACK
658-8594 Res.
SHEILA PEPIN
388-6176 Res.
385-7761 Anytime

D. F. HANLEY AGENCIES LTD.

INVESTMENT OPPORTUNITY
We offer a unique opportunity for a capital gain and excellent return on the resale of a 5-year-old apartment-commercial building in central Victoria. The building is strata titled and the resale of these reasonably priced individual units offers a high yield and sound security. If you are looking for a short term investment and have $150,000 to invest. Please contact me for details and inspection of the property. Clayton Warren, 384-9798.
Frank Beamish Realty Ltd.
385-5113

AUTO—TRUCK TOWING

Established with contracts and showing good return with 6 radio controlled trucks. Unlimited future potential. Presently provides 24-hr. service. Could be an excellent family operation or possibly tie into another business.MLS. Call or drop in for full details. Asking $80,000.
J. W. JERRY DOWNER
384-8124 eves. 383-3965
PEMBERTON, HOLMES LTD.
1000 Government Street

SHAWNIGAN LAKE
12 UNIT MOTEL
A well established family business ideally suited for the retiring couple. Right on the lake featuring 285' of beautiful waterfront, private launching ramp, docks and water skiing. A full 12 mo. operation at capacity is available here. Net income approximately $17,000. Asking price is $148,000. For further information please contact
JACK S. COLWELL 478-7387
384-8124
PEMBERTON, HOLMES LTD.
1000 Government Street

GROCERY STORE & RESIDENCE

Well established business situated approx. 20 miles from Victoria. A very good opportunity to be your own boss. Nice comfortable residence with all kinds of storage space. Asking price of $59,500 includes the property, business and equipment. To view anytime call BILL KOZAK at 642-3404 or LANSDOWNE PROPERTIES LTD 592-2431.

LUCRATIVE—EXCELLENT—BUSINESS

Dining room, Deli, Coffee Shop, Licence. If you are looking for an excellent business, his is one. A-1 location. Good investment needed to make it. Price $120,000.
OLIVE L. MARTIN
386-3231 385-7266
BLOCK BROS. REALTY LTD.

MONEY SAFE WITH COMBINATION dial and four steel locking bolts, suitable for service station or supermarket, outside dimensions, approximately 13"x13"x12". Approximate weight 250 lbs. Ali Island Locksmithing, 384-6321.

ONE-CHAIR BARBER SHOP, UP-Island. Good money maker, no competition, 112-749-3812 after 12 noon.

FOR SALE. CENTRALLY LOCATED motel, showing excellent returns. For more information write Victoria Press, Box 318.

SMALL HEALTH FOOD STORE in Duncan. Low investment. Call 743-2930 eves. only.

SMALL HOLDING OF SHARES in land development company. 658-5995.

244 REVENUE PROPERTY

MELTON
REAL ESTATE (B.C.) LTD.
912 DOUGLAS ST.
386-7551

FAIRFIELD
8 Suite conversion in excellent location, 7—one bedroom, 1—two bedroom. Will net $11,000 annually. Price $120,000 for details phone
Paul Smith Roy Nielsen
383-6905 386-9046

REVENUE SIX SUITES
Good return on investment near Jubilee Hospital on Fort St. Asking $85,000. For further details, call
F. Marshall at 385-8784
Douglas Realty Ltd.

5-PLEX IN ROCKLAND AREA
$89,900
2 bachelor plus 3 one-bedroom suites in immaculate condition. Approx. 11,000 sq. ft. lot. Operating statement provided. For further information please phone ETHEL WALLACE at 382-5998 or LEN TAYLOR, 382-9485 or 384-8001 anytime. The Royal Trust Co.

FAIRFIELD
This would make a dandy family home and still give you a couple of good rentals to help pay the mortgage. It presently is being used as a licenced resthome. Three baths. Priced to sell at $65,500. Call:
BARBARA LIEBENAU
477-0191 479-8389
Royal Trust Real Estate Dept.
4082 Shelbourne St.

APARTMENT BLOCK
7 SUITES
NOT A CONVERSION
Close to city centre, two 2-bedroom suites, three one- and two-bachelor. Here is good chance to get started on their retirement and owner may consider $25,000 down payment to a reliable convenant. FULL PRICE: $109,000.
385-7721 HAROLD WARE 598-4358
GARDNER REALTY LTD.

LEGAL DUPLEX
QUIET LOCATION
Large up and down style, 100x125 high view lot. Rents $215 up and $250 down. Stoves and fridges included. Price $57,000. Mrs. Webb, Res. 477-3095 or Johnston and Co. Ltd., 385-2471.

11½% RETURN
This older, freshly renovated block shows an excellent return before financing. New furnace, carpeting, etc. Grossing $18,600 per annum. 9 suites. Offers invited, asking $135,000. For further details call: TONY BROGAN, 388-6275 LC. 2471
Douglas Realty Ltd.
385-8784

244 REVENUE PROPERTY

NEW BLOCK 12.69 per cent RETURN

NO RENT CONTROLS FOR 5 YEARS ON THIS WELL-DESIGNED, FULLY RENTED APARTMENT BLOCK. SOME OF THE MANY DELUXE FEATURES INCLUDE SPACIOUS SUITES, ELEVATOR, SAUNA, LARGE ENTRANCE HALL, FULL MANSARD ROOF, PLUS WALKING DISTANCE TO DOWNTOWN DUNCAN. WITH $231,000 DOWN, THIS BLOCK WILL SHOW A TRUE 12.69% RETURN WITH FANTASTIC FUTURE POTENTIAL OR WITH AS LITTLE AS $145,000 DOWN WILL SHOW A TRUE 11.9% RETURN. ALL TRADES CONSIDERED. CALL RAY TILLYER, 477-8484 or DON OAKES, 478-4334 or OLYMPIC REALTY LTD., 385-5741.

Fairfield Revenue

1 block from Beacon Hill Park — a value packed, comfortable home, main floor, expensively remodelled has a 2-bdrm. owner suite with fireplace in living rm., separate din. rm., large modern kitchen, luxury 4 pieces bath — 2nd floor private one-bedrm. suite all furnished, full basement with one more suite; all 3 suites private entrance — lots of hardtop parking, and easy care lot. Asking $65,000 (ML).
IRENE VAN
382-9191 or 384-9191

Canada Permanent

TWO FOR ONE PRICE ASKING $85,000

RIGHT!! Two dwellings on one high lot with sea-views. Mint condition bungalow plus a two storey, five year old dwelling collecting excellent revenue. Better than a side-by-side duplex. 2 enclosed garages plus loads of parking. Call LILIAN McLEOD, 592-4968 or 385-5741, anytime.
OLYMPIC REALTY LTD.

Fourplex

Attractive and completely modernized legal fourplex in Mt. Tolmie area. Two 2-br. suites with fireplaces, two 1-br. suites. W-W carpets. Live in one, enjoy revenue from three. Offered at $104,900 MLS, with min. $30,000 to handle. Detail by calling HERB McDANNOLD 658-8844 or 382-9191.

Canada Permanent

FAIRFIELD DUPLEX $43,000

1 Blk. from beach. 3 BR main suite plus 1 BR bachelor suite. This converted home is in good condition and sited in a prime area
386-1234 BRIAN BROWN 479-1667
J. H. Whittome and Co. Ltd.
Royal Oak Branch

DOWNTOWN $780 INCOME

Two older homes adjoining. COMMERCIAL ZONED. Ideal for small office bldg., right near new Hydro bldg. 7 rentals will carry this until ready to build. Price $97,500.
JOHN BISHOP
384-0581 (24 hrs.)
Willis and Wonnenberg Realty Ltd.

DELUXE APARTMENT
NANAIMO
Prestigious location 70 suites on a quiet side street with elevator, intercom, 200 per cent parking on 4 acres. Income $197,000 could be increased as not in the rent freeze. Netting $34,000 after all expenses, and mortgage payments. Vendors will look at all offers. Trades considered. Details with Jackie Twarog, Block Bros, Nanaimo, 754-4401 to 5 p.m., evens 754-6253 collect.

SxS DUPLEX FULL BASEMENT

DE-LUXE structure in POPULAR AREA NEAR THE WATER. 2-3 bdrms. with en-suite plumbing —only 1-yr.-old. OFFERS AND TRADES INVITED on $112,000. (Must sell quickly).
GERRIT KLOOTWYK
386-3231 479-3313
BLOCK BROS. REALTY LTD.

GROSS REVENUE $1,003 PER MO.

Large fully equipped and furnished rooming house. Excellent location, close to town and buses. Clean new condition inside. Urgent — $65,900. Phone BOB DAVISON, Owners have purchased. Full price 385-5741 or res. 592-0796. Try your trades.
OLYMPIC REALTY LTD.

MINI SHOPPING CENTRE
Large grocery store and coffee shop, fully equipped. Service station, extra rental space. Good parking. No competition. High passing traffic volume. Tremendous potential. Call W. McKEAGE 388-6231 or 479-5868, ISLAND PACIFIC REALTY.

THINK AHEAD INVEST NOW!

In a neat easy-to-maintain 6 suite apartment in excellent rental area. Four 2 bedroom and two — 1 bedroom suites. Good tenants. Call LILIAN McLEOD, 592-4968 or OLYMPIC REALTY LTD, 385-5741 anytime.

PRIVATE SALE. FIRST TIME on market, family owned and operated hotel for last 50 years. Small, licenced, situated on West Coast, 3 acres of sea frontage, cottages, out buildings etc. Good potential, ill health makes sale desirable. Ideal family operation. Asking $150,000 Principles only. Reply Victoria Press, Box 258.

DUPLEXPERT

Last year I sold 13, 6 so far this year priced from $35,000 to $120,000. I have a long list of eager buyers, so list with me and SELL, SELL, SELL. For action and evaluation, Call: GLENN NICHOLLS, 388-6231, Island Pacific Realty.

½ DUPLEX $34,900

930 sq. ft., 1½ yrs. old, 2 bdrms. on cul-de-sac. Call the Duplexpert, GLENN NICHOLLS 598-7689 or 388-6231. Island Pacific Realty.

TIP TOP SHAPE

6 excellent conversions, all close in and showing good returns and situated on prime R-3 zoned Fairfield properties. Contact Graham Ireland at 595-8845 (res.) or Wayne Butterfield at 479-8519 (res) or C.N. MONTAGUE CO. LTD. 384-9318.

HOT REVENUE, $57,500

Located Simcoe St. and Medina. light housekeeping rooms on 2 floors. Good building and holding property. Will not last at this price. Call me now for viewing: CONNIE WEYLER 388-6231, Island Pacific Rlty.

HOMELIKE CONVERSION APARTMENT
4 suite plus. Large lot and beautiful garden in Vic High area, $98,40 gross income. $69,800 (firm). 383-7447.

MUST SELL $129,000 9-SUITE apartment block on Fort Street, $18,600 gross rent, modern condition, good financing. 383-4568.

FAIRFIELD — BY OWNER
Beautiful revenue conversion. 385-7362 after 5. No agents please.

245 REVENUE PROPERTIES WANTED

REVENUEXPERTS

In less than 2yrs. we have sold 18 duplexes, one 4 plex, 1 apartment block, 1 rooming house (and many, many single family residences). We have a long list of buyers looking to invest in revenue property. FOR QUICK ACTION AND EVALUATION CALL GLENN B. NICHOLLS OR GERRY FINNIGAN AT 388-6231.
ISLAND PACIFIC REALTY

DUPLEX WANTED
2 or 3 Bedrooms each side. In good area. Client has sold his home and is ready to buy. Call Me: CONNIE WEYLER, 388-6231 anytime, Island Pacific Realty.

TRADE
Through
CLASSIFIED

DIAL 386-2121

247 COMMERCIAL OR INDUSTRIAL PROPERTIES

THE BEST

Sites in town
1. Hillside and Cook area, approx. 15,600 sqw. ft. R3 zoned lot. Vendor will carry $50,000 at C.I.R. for the asking price of $95,900.
2. Fernwood and Pandora. R3 zoned approx. 11,000 sq. ft. corner lot, older duplex at present under priced at only $52,900.
3. Denman and Fernwood corner lot, 22,244 sq. ft. nice big apartment, R3 zone possible.
KEHAR DHAMRAIT
386-3231 383-2491
BLOCK BROS. REALTY LTD.

POTENTIAL 24 SUITE APARTMENT SITE
QUADRA — TATTERSAL
Approximately 18,500 sq. ft. of land not yet zoned but Saanich indicates Medium Density Apt. use upon updating of services. Presently a 4 Br character home of approx 1500 sq. ft. set on 2 separate beautifully landscaped parklike lots. Asking price $100,000. For further information please contact
JACK S. COLWELL
384-8124 478-7387
PEMBERTON, HOLMES LTD.
1000 Government Street

PRIME RETAIL GROUND FLOOR
Space designed to suit your requirements in the following areas:
a. James Bay
b. Close to Oak Bay
c. Gordon Head
d. Langford Area
Contact: DOUG SMITH at 598-3321.

OFFICE AND WAREHOUSE
Varying sizes and ceiling heights, Victoria and Central Saanich. Contact: DOUG SMITH at 598-3321, JACK MEARS OAK BAY REALTY LTD.

TWO ACRES, COMMERCIAL corner on main thoroughfare one mile and half to downtown, with 10,000 sq. ft. building. Open to offers. Please contact Gilbert W. Calvert at 479-4593 (res.) C. N. MONTAGUE CO. LTD. 384-9318.

We have several R-3 zoned properties in prime Fairfield, each with a good revenue building showing good return. Ideal for those seeking holding situation. Please call Graham Ireland 595-8845 (res.) or Wayne Butterfield 479-8519 (res.) or C. N. MONTAGUE CO. LTD. 384-9318.

OFFICE WAREHOUSE
$140,000
An excellent buy in Douglas-Burnside area for either investor or owner occupant. LAND 14,500 sq. ft. OFFICE 1,200 sq. ft. WHSE 1,900 sq. ft. PLUS a large paved and fenced parking area. Ideal for additional development. For further details and viewing call
R. I. MURPHY 384-8124
PEMBERTON, HOLMES LTD.
1000 Government Street

PRIME
BLANSHARD ST. CORNER
High exposure location, 2 lots
totaling 11,642 sq. ft. Zoned C-2. 2½ storey building with excellent development potential. Parking for 15-20 cars off Blanshard or side street.
384-8124 ROBERT LAW 478-9474
PEMBERTON, HOLMES LTD.
1000 Government St.

LIGHT INDUSTRIAL ZONED
Great opportunity to buy this prime 60'x120' lot on Burnside Rd. East, close to Douglas and Tolmie, with charming 2 bedroom home. Ideal for rental now, or demolish and build to your own M2 requirements. Act now and know you have been smart later!! Asking $69,000. Exclusive with GERRIE HUTTON 386-3927 or ROSELLE JACKSON 598-1093 or 386-4271 anytime.
J. H. Whittome and Co .Ltd.

WAREHOUSE
$150,000
—2200 sq. ft. manufacturing area;
—1800 sq. ft. storage area;
—1800 sq. ft. office area;
—ample parking;
—trades accepted.
—phone Jim Webber 382-7276.
Town and Country Realty Ltd.

ASKE HOLDINGS LTD.
Comercial and industrial properties required.
477-9547 Res. 656-1162
$20,000 OR EQUIVALENT IN value as down payment on revenue property. Income $400.00 per month. Full price $55,000. Possible to rezone for commercial use. 598-2881.

$20,000 OR EQUIVALENT IN value as down payment on revenue property. Income $400.00 per month. Full price $55,000. Possible to rezone for commercial use. 598-2881.

250 HOUSES FOR SALE

TOD HACKETT
Construction Ltd.
Gordon Head
OPEN HOUSE
Thurs. - Fri. - Sat.
1 P.M. TO 3 P.M.
4118 Cabot Place
(OFF FELTHAM)
Featuring:
—three bedrooms
—1½ baths
—rough-in plumbing in basement
—attached garage
—quality construction and finishing
—backs onto park
—close to schools, shopping, but
$58,900
384-1101, 477-5554

WILLIS and WONNENBERG REALTY LTD.
OPEN HOUSE
248 Beechwood
SAT. 1:30-4:00 P.M.
Excellent FAIRFIELD location near SEA, SHOPS, and 12 minute BUS service. Immaculate property inside and out, lovely grounds.
MAIN FLOOR — Living rm., dining rm., grand sized kitchen with built-in eating nook, sunporch, 2 large bedrooms (one with fireplace). Modern 4 pce. colored bathroom, W-W carpeting and loads of cupboards and closets throughout.
UPSTAIRS — Separate entrance, 1 bedroom, self-contained large bright — cheerful suite — with private balcony.
BASEMENT — Some development with 2 pce. plumbing. All appliances included in this NEW listing at $62,900.
For viewing phone : F. WILLS, C. WONNENBERG or RUBY REID at 384-0581 anytime.

366 FOUL BAY ROAD
$69,600
Attractive 3 bedroom house, large living room, dining room with built-ins, two bathrooms, modern kitchen, rec room. Insulated aluminum siding, heavy shake roof, small secluded garden, separate garage Please drive by then phone 598-5653.

250 HOUSES FOR SALE

BLOCK BROS BBB
1800 Blanshard
3636 Shelbourne
1949 Sooke Road
OPEN HOUSES
Character Home
1729 DUCHESS
Sat. 2-4 p.m. An ideal family home on a treed lot and quiet street close to JUBILEE HOSPITAL. Large entrance hall ,living room with attractive fireplace, dining room, study or family room, 2 bathrooms, spacious modern kitchen and 4 bedrooms upstairs. $49,900.
TED WALFORD
Res. 598-1420 Office 477-1841

LOW 50'S
City Dwellers
3 bedroom home overlooking city lights. Delightful split-level, only 6 years old. 1:30-4:00 p.m. — SAT. 2657 Cedar Hill.
MRS. PAT FORBES
477-1841 478-4412
RAYM. FORBES

433 Atkins Road
SAT 1 to 4:30
Brand new 3 bedroom, full basement half duplex in delightful, treed, secluded setting. Fireplace in living room, dining room, bright spacious kitchen, quality carpet and much more. $41,900 with down payment as low as $2,100. Proceed Trans-Canada to Selwyn. Turn left to Atkins and follow our signs.
477-1841 BILL REMPLE 658-5794

5308 Westhome Rd.
SAT 2 to 4
Turn right off West Saanich Road. Bring your family along to see this large 4 OR 5-BEDROOM COUNTRY HOME ON OVER ½ acre which has plenty of space for all the family. Family meals are fun and easy overlooking your rock garden. 2 patios, 1½ baths. To preview call:
477-1841 ERNA ELLSAY 477-5705

1240 ACTON
SAT 1-4 P.M.
This could be just what you're looking for — a spotless 3 bedroom home, large living room with beautiful shag carpet and fireplace, dining room opening onto the patio in the park like extra large treed, sizable property, conveniently located.
592-1764 CLIFF BALL 477-1841

BAY WINDOWS
Beautiful Views
Come and see for yourself at 10148 Bower Bank, Sidney, between 1:30 and 4:30 Saturday. The Malahat to the West and Mt. Tuam on Saltspring to the North. 3 Bedrms. on main, extra large living room. 60 by 120 lot. Asking $49,900.
477-1841 RON KERFOOT 652-2594

Not Much Money?
Try this one
OPEN 2:00 p.m. to 4:00 p.m. Saturday at 1748 Emerson. We need $39,900 only. It's a 2 bedrm. basement home. Remodelled and absolutely Spic and Span. Close to Jubilee Hospital. Possession soon.
JEAN DOBEREINER
477-1841 479-4979

986 PRESTON WAY
To view this better than new 3 bedroom home, between 1:30 and 4:30 p.m. Saturday April 26th. Take either the Island Hywy. or Goldstream Rd. to Matson or Spencer Rd. and follow the signs. I will meet you at the door. Asking $56,000 for prior viewing call
477-1841 AL POTTAGE 479-2716

3 Bedroom $44,500
Owner has bought
Drop by 3864 Rowland and see this sparkling clean family home. Situated on a high view lot, the fully landscaped yard lends itself to summer bar-b-ques and garden puttering. Jump in 1st possession. 1:30-4:00 p.m. (ML No. 11907)
BERNIE WILKINSON
477-1841 477-8838

4441 TREMBLAY
1:30-4:30 SAT.
Tremblay Road is in Gordon Head, off Ash Road between Torquay and Tyndal. This is a well planned 3-bedrm. home with a sea view. Comfortable family room off kitchen. $74,500. Worth your inspection.
477-1841 RON EMMERSON 658-8386

CORDOVA BAY
OPEN Sat. 1:30 to 4:30 p.m. 5300 Parker Ave. This fine family home has a lovely sea view only a short walk to beach. Features include 4 bedrms, 2½ baths, REC. Rm. with F.P., Huge Den, Games RM. all on 80 by 159 lot backing on to farm. Asking $73,900.
477-1841 ROB ESTLIN 658-8357

210 Portsmouth Dr.
SAT.: 2:00-5:00
Waterfront property with the home built for view. 1420 sq. ft. plus. Main floor 3 BR's, bath and 1½ large LR, DR, and kitchen and all with view and sundeck. Lower floor has games room, lounge, ½ bath, with patio, utility and workshop. Must be seen to be appreciated. $77,900. Your host. Doug Cole 478-5561, 478-4494.

1323 Reginald Plc.
SAT.: 2:00 9 4:00
Hostess: Gail Jenkins
This split level offers parking, parking, parking on an almost acre. Good area for families, close to schools, At an affordable price, this home may be just right for you.
Gail Jenkins 478-5561, 478-6458.
Olive Webber 478-5561, 478-7733.

Gordon Head
Left on Torquay from Kenmore, look for signs:
SAT. 2:00 - 5:00
Brand new and beautiful extremely well designed 1400 sq. ft. 3 BR home. Unique corner fireplace in large living room with post and beams. Formal dining area. Master bedroom with dressing area. Full bsmt with roughed in fireplace and plumbing. A pleasure to show. $72,900 Doug Cole, 478-5561, 478-4494.

369 Maywell
SAT.: 1:00 - 4:00
Attractive, sensibly designed post and beam 3 BR home with 1500 sq. ft. of expertly finished living space. Features spacious and unique Bavarian style rec room. Excellent view of city and Harbour from sundeck and patio. Situated on a large level lot in Esquimalt Lagoon area off Wickheim Rd. must be seen to be appreciated. $65,900. Mike Ryland, 478-5561, 478-4761.

1770 Veda
SAT.: 1:30 - 4:30
Close to Simpsons Sears and all amenities. A very tastefully decorated spotless home, full basement situated on a fenced lot on a quiet cul de sac in a most desirable area. This won't last long. Asking $53,000. Veda off Frechette off Hillside. Bob Paul 478-5561, 478-2477.

2070 Piercey Ave. Sidney
SAT.: 1:30 - 4:30
GREEN THUMBS START THUMBING FOR SIDNEY. 25 rose bushes already in, fruit trees; raspberries and strawberries. And there's still lots of rich soil to bury your green thumb in Plus 1½ year old 1020 sq. ft. full basement home. Large 12x17 double entry master and lots more features all for the super price of $53,900.
Raym. H. Forbes 478-5561, 478-4412. 478-4412.

250 HOUSES FOR SALE

BLOCK BROS BBB
3801 Saanich Road
SAT.: 1:00-4:30
Everything you want: 2 BR's and 1 down. New W-W carpet. Finished family room with rock fireplace. Corner location with fenced garden. Handy to shopping plaza and on bus route. Asking $48,900. John Robinson 478-5561, 383-5425.

WESTMONT REALTY LTD.
27 CADILLAC
386-6796
OPEN HOUSES
1-1701 McKENZIE
SAT. 1:30 - 4:30
Lovely 3 bedroom townhouse close to all amenities. In immaculate condition with no upkeep. Private yard for your own enjoyment. This end unit has neighbours on one side only. Reduced to $41,900.
386-6796 BILL SIDHU 477-5382

3830 CAREY ROAD
SAT. 1:30 - 4:30
Spacious 2-bedroom home with large living room with fireplace, dining room, bright family kitchen. Full high basement, large lot with plenty of fruit trees. Reduced to $46,900. See through and make an offer. Quick possession.
386-6796 KEN WRIGHT 598-2183

4187 QUADRA ST.
SAT. 1:30 - 4:30
Quality constructed 4-bedroom home with den on well landscaped ½ acre lot. There are two fireplaces on the main level. One in the sunken living room the other in the family room off the kitchen. Downstairs is a rec room. Ample room for cars and boat. Call now. M.L.S.
386-6796 DAVE TAYLOR 384-2718

DRIVE BY
5079
LOCKEHAVEN DR.
Want a little seclusion on about 1 acre plus a seaview? This is it! Three bedrooms, living room with fireplace, L-shaped dining room. Family kitchen. Reduced to $72,000. Call:
386-6796 KEN WRIGHT 598-2183

SXS DUPLEX
TOWN & COUNTRY
Only 7 years old. Each side has 3 bedrooms, large living room, dining room, full basement with finished fireplaces and roughed-in plumbing. Ideal for further development. Hurry on this one. Terms available.
386-6796 FRED CARVER 598-2581
BILL SIDHU 477-5382

FAIRFIELD DUPLEX
A compact duplex featuring one bedroom each. Located on a choice level lot. This will not last long. For viewing of this good value at $38,500, MLS phone
386-6796 JOHN BUNYAN 477-4513

WE WILL BUILD!
Your Dream Home on your lot or one of our fine lots. Plenty of plans and lots.
386-6796 DAVE TAYLOR 384-2718

OPEN HOUSE
SAT. 2 - 4
Upper Henderson
3462 Cardiff Place at Renfrew
This 4 bedrm. family home sits diagonally on a corner lot in executive area of fine homes. It has approx. s.i. ft. on main floor with a very impressive recreation room on the lower level. Double carport under a large sundeck and a very private backyard. Many expensive shrubs and ornamental trees add to the aesthetic value and pride of ownership. A superb value for only $79,500.
Don't miss viewing this home. I'll be there to greet you.
GORDON CHAMPION, 477-9989
CHAMPION REALTY LTD.
813 Fort Street 388-4477

B.C. LAND AND INSURANCE AGENCY LTD.
GLEN LAKE AREA
If your are looking for a good buy in a two year old, three bedroom home with fireplace, double plumbing, well treed and fenced lot, with view of lake, Then seeing this one is a must. MLS 11283 Slim Marsden 478-5588 Eves. 478-8987.

CLIP THIS
If you are looking for a new home in a treed area, to give you that feeling of country living, then see this. 1140 sq. ft. 3 bedrooms, basement, insulte pimbg. Access to Glen Lake nearby. Wall to junior and senior schools. $2500 MLS 11298 contact GEORGE DAVIES 478-5588, 479-4078.

1½-YEAR-OLD DELIGHTFUL home in quiet new subdivision. Tastefully decorated throughout including wall-to-wall shag and scrubbable wallpaper. This lovely home features 3 pedrooms with ensuite, large living room with feature wall and white brick fireplace. Large sundeck off dining room, basement beautifully layed out and ready for development. For added convenience, family size kitchen is equipped with built-in dishwasher, lot is fully landscaped and fenced. $54,900. 478-5984.

WELL CONSTRUCTED, 4-BEDroom, Colwood Lake home with oil hot water heating. Oak floors, roomy kitchen with eating area, dining area overlooking sun porch lounge with white brick fireplace, basement in-law suite, large 75x150 lot, landscaped, with fruit trees and vegetable garden. Open House daily 1-4 p.m. 2273 Marlene Drive. Price $58,900.

VACANT
MOVE IN TOMORROW!
Drive by 53 Maddock Ave. (West), then take a walk around this two-bedroom, basement home, then if you would like to see inside. Phone 592-9568 anytime to view. Asking price $39,750 with a $32,000 first mortgage which can be assumed.

OPEN HOUSE
Sat. 1-5 p.m.
SAT. 1-5 P.M.
3304 RICHMOND ROAD
(Convenient to Camosun College)
3 bedrooms, 1½ bathrooms, full basement, 1-year-old Strata Title Duplex, for sale by owner, $49,900. Phone evenings, 592-9080.

PRIVATE SALE, OLDER TYPE home, in Marigold district with 2 bedrooms, living room, with fireplace, wall to wall carpet, kitchen, and breakfast nook, full basement, oil heat, large lot with fruit trees, close to schools, available for immediate occupancy. $39,500. Phone 479-5644.

BRENTWOOD
Quality-built split level with extras and full basement: Large treed lot. $61,900. 652-3696.

250 HOUSES FOR SALE

RITHET'S
for
Real Estate
Insurance
Appraisals
714 FORT
382-4251
OPEN HOUSE
3400 WASCANA
SAT. 2 - 4 P.M.
DON'T JUST DRIVE BY!! Come in and be pleasantly surprised. This two-bedroom basement home is warm and welcoming. Large fenced corner lot has garage, greenhouse and fruit trees. MLS 11382
TRY YOUR OFFER ON ASKING PRICE OF $39,900
For prior viewing please call:
SHIRLEY DAVIS
388-4872 Res. or 382-4251 Office

SECLUSION
6 MILE CIRCLE
$119,500
Five-year-old, 2000 sq. ft. home offers privacy in a park-like setting on approx. 2½ acres. Features 3 bedrooms, spacious master with dressing room, 3 full bathrooms. Beautiful living room with floor-to-ceiling stone fireplace. Up two steps to a family size dining room with sliding glass doors out onto a carpeted wrap-arocnd sundeck. Cozy den with ship deck flooring, bay window and large stone fireplace. Full high basement almost completed, 23'x23' double garage. This home is built with the finest of materials and workmanship. Must be seen to be appreciated. Many extras. MLS 11738.
W. MICHAELS 382-4251 R. JOHNSON

TOWN & COUNTRY
Zoned commercial, Retail-Wholesale. This three-bedroom home with full basement and separate garage offers a residence plus an opportunity to carry on a retail or wholesale business as well. Priced at $40,500. For more information or to view please call:
E. WILKINSON or O. DOUGLAS
382-4251 anytime

T/C TOWN AND COUNTRY REALTY
3579 DOUGLAS STREET
382-7276

GARNET RD.
Family home of 3 bedrooms, 2 bathrooms, on good 70x135 lot. Clear title, $62,500. Close to University and K-Mart. By appointment only. A. Kleinman, eves. 592-9771.

$5,000.00 DOWN
For newly-weds or ideal for retirement people who wish to be close to city, 2 good bedrooms, workshop, living room with fireplace and large family kitchen. This is a first-quality home. Full price $37,500. Call A. Kleinman for details, 382-7276.

Saanichton
Cul de sac lots available with country views. All services underground. Priced from $21,500 to $23,500. For further information please call
Garry Steele
386-0130
UNICON HOMES LTD.

Happy Valley HOMES
THINKING OF BUILDING?
INVESTIGATE
FACTORY BUILT HOUSING
478-8303
2681 Sooke Rd., Victoria

FAIRFIELD, BY OWNER, SHORT walk to sea. Unique Canadiana charm and quality in quiet, convenient district. 1350 ft. on main, with open beam and wood panelling. Excellent fireplace, formal dining room, 3 bedrooms, or two plus den; family kitchen; ground level basement has two or three bedrooms plus other. Large attic could be developed. Separate garage, garden, fruit trees, asking $55,000. Please drive by 417 Arnold Ave. and phone 592-6601 for appointment.

BY BUILDER—SAANICH PEN. New 1300 sq. ft. 3-bedroom, 1½ baths. Rancher. Double finished garage, utility room, extra large dining room, deluxe cabinet, fireplace, quality broadloom carpeting and oak floor in entry. Located close to beach in area of fine homes on large lot with partial sea view. Excellent value at $59,900. Terms available. 592-6625 or 595-0847.

IN UCLUELET AT 371 MARINE Dr. Watch the whales from L.R. of 3 yr. old 2 B.R. Pan-abode. Lot approx. 100'x200', semi-waterfront southern exposure. F.P. $45,000 cash or trade with balance cash for good older home Sooke, Sidney, Victoria and vicinity acceptable. M. Wight, Box 368, Ucluelet, B.C.

MOVE RIGHT IN
Retirement home close to Town and Country. A full 5 room bugalow, manicured grounds, covered patio. Immediate possession. Mostly furnished, $38,500. Call Don Robertson, 386-3494 Western Homes or 598-4080. (Res. for apointments to view)

REDUCED $2000 WATERFRONT?? Sooke Village by owner. Two-bedroom, dining room living room with fireplace, all wall to wall. Large lot. Great starter or retirement home. Present all offers, now asking $46,900. 642-3524.

PERFECT RETIREMENT PACKage, beautiful 2 step home, pine panelled, wall-to-wall carpet, floor to ceiling rock fireplace, on a large lot, with a suite in basement, to additional $2000 income, asking $57,900, 479-1365. Principals only.

OPEN HOUSE — SATURDAY 1:30-4. Attractive 2 bedroom full basement stucco home, kitchen with dining area, wall to wall throughout, separate garage, very good condition. Oak Bay border. 1887 Haultain .$46,500. 598 5855.

WILLOWS DISTRICT — BY owner. Immaculate 3-bedroom home on extra large double lot. Perfect condition on quiet street. Near water, school and stores. $66,500. No agents. 592-2279 or 388-6481.

NEW HOME 1660 SQ. FT. finished living area, plus basement, on 2 acres in Metchosin with views of Victoria. Many extras, intercom, built-in vacuum, handcrafted Cedar cabinets, to view anytime phone 478-9201.

LOW DOWN PAYMENT
Cosy bungalow in city. Two bedroom, fireplace, large out building, fenced yard. Fruit trees. Ideal starter, retirement, rental. Fridge, stove included. $36,900. No agents. 386-7801, 592-6357.

LAKE FRONTAGE ON COWichan Lake, three-bedroom home, full basement, automatic oil heat, large garden and fruit trees, private beach. $39,500. 745-6222.

BY OWNER. 10½ PER CENT mortgage. 3 bedrooms, wall-to-wall, garage, 2 fireplaces, large lot, landscaped. Extras. 477-1579. Open house Sat., Sun.

BY OWNER, 2½ YEAR OLD, 2-bedroom house with basement, wall to wall carpets, and floor to ceiling stone fireplace. Close to bus and schools. Phone 479-8591.

T. L. MANN and ASSOCIATES LTD.
1820 Oak Bay Ave. 598-5144

RYAN PROPERTIES LTD.
Dedicated Service — Integrity
G. E. Bus Ryan, 382-8135 anytime

250 HOUSES FOR SALE

Whyte & Gower
Oak Bay Properties Ltd.
2227 Oak Bay Ave.
592-2407
COME TO
832 LESLIE DRIVE
FRI. 1:30 - 4:00
and I'll show you a comfortable 3-bedroom full-basement home — close to all amenities. Easy-care lot, ready for a garden. Large wrap-around sundeck with view to Swan Lake. Make your offer on $46,500. For prior viewing call BRUCE WILKIN 592-2407 or 598-8366

OPEN HOUSE
FRI. 6 - 8 P.M.
968 WOLLASTON
Delightful 2-bdrm., well-constructed home with family-sized kitchen and living room with fireplace. Full high basement with extra room, workshop and drive-in garage. Extra driveway space for trailer or boat View of city. MLS 11910. For further information call LORETTA HOGARTH, 592-2407 or 592-3537.

OPEN HOUSE
SAT. 2 - 5
2143 NEWMAN
(Central Saanich)
Come and see this delightful Ranch-style home with 1.65 acres of beautiful garden. Enjoy undisturbed views of rolling hills and water from most rooms. Huge living room with heatilator fireplace, double pane window, French door to garden. 3 bedrooms (master ensuite bathrm.) and another 4-pce. bthrm MLS. Asking $82,900. For previewing call LORETTA HOGARTH, 592-2407 or 592-3537.

OPEN HOUSE
SAT. 1:30 - 4:00
1323 ARM STREET
Price reduced on this immaculte bungalow — just perfect for the young couple. Living room with fireplace, 2 bdrms. on main, 3rd bdrm. down Sundeck, carport, low taxes. Asking price $43,900 MLS 11636. For prior viewing call GLADYS MILLER, 592-2407 or 598-7936.

STARTER HOMES OR RETIREMENT
Walk to town from these two exciting new listings:
$43,900. Absolutely Immaculate condition, new wiring, plumbing, heating, L.R. with fireplace, separate dining room, 2 bdrms on main, 3rd in full high bsmt. Eating area in kitchen. Beautifully finished floors. Immediate posession.
$39,900. Reasonably priced 4-bdrm. family home. Living room, large bright kitchen with dining area, full high basement Separate workshop, immediate possession.
BOTH ARE GARDENERS DELIGHTS, THESE HOMES ARE REAL WINNERS. CALL NOW, EXCLUSIVE GLADYS MILLER, 592-2407 OR 598-7936.

DRL
DOUGLAS REALTY LTD.
385-8784

OPEN HOUSE
1032 Waverley Terr.
SAT., 1:30-4:30
.25 of an acre, one-year-old home on cul de sac, 3-bedroom, master en suite, living room with fireplace, in-line dining room, 10'10"x12'. Large kitchen, full basement, with fabulous rec. room! This you must see to appreciate. MLS. $66,900. MARY McGUIRE, 479-7668, DONNA VALIKOSKI, 384-2057, or 385-8784.

LEGAL DUPLEX
OPEN HOUSE
Sat. 2:30 - 5 p.m.
2645 ROSEBERRY
This immaculate property lends itself to a revenue or excellent in-law arrangement. Choice area and choice views from two sundecks. $59,500.

250 HOUSES FOR SALE

CANADA PERMANENT TRUST

1125 DOUGLAS ST. AND 3647 SHELBOURNE ST.

Open Saturday— 1:30 - 4:30 970 Terlane

3-bedroom, W-W carpeted bungalow on quiet cul-de-sac. 2 fireplaces, 4-piece vanity bathroom main floor, 2-pce. down, stove, fridge, dishwashers, automatic washer and dryer included in asking price, $59,600. Open house Saturday afternoon, 1:30-4:30. JACK NELSON, 477-6235 or 382-9191.

Rockheights

This lovely well-built 3-bedroom home is a real charmer. Living room has fireplace and wall-to-wall over hardwood. Dream kitchen large dinette, 2 bathrooms, full high basement has family room and play room. Attractive landscaping. Some privacy in back. Sundeck with views. Asking $65,000 IRENE VAN, 384-9191 or 382-9191.

Mary Wood Offers for Sale

1. BEAUTIFUL BRENTWOOD — 1.85 acres. Can be sub-divided. Close to the gardens and the Bay. Designated road at rear.
2. WEST SAANICH ROAD — 1.20 acres with outstanding 4-bedroom home. Beautifully landscaped $73,000.
3. SOUTH OAK BAY — Sparkling 2-bedroom home full high basement with extra bedroom and bathroom. Hot water heat. Professionally landscaped $65,000.
4. GORGE AREA — 2-bedroom, stucco home with high, dry basement. Level lot. Excellent area $45,900.
5. SOOKE — 3-bedroom, family home with fully developed lower level. Triple plumbing $59,900. MARY WOOD 382-9191 or 592-2647.

Scott Street

2 beds up, 1 down, newly wired and copper plumbed. 3-year-old roof. Small, yet comfortable home. Range and fridge included in asking price of $36,900. EXC. SID HASLAM, GRAY LAITE, 477-1994 or 656-5267 or 382-9191.

Simpsons-Sears

Newly renovated inside and out, 2 beds, L.R. and F.P., new kitchen and bathroom, small but warm, cozy and neat, sundeck at rear, basement. Yours for asking price of $37,900. MLS. SID HASLAM, GRAY LAITE, 477-1994 or 656-5267 or 382-9191.

Oak Bay Executive

A charming character home providing spacious living accommodation in a most convenient area. Entertainment-size L.R. and separate D.R., family kitchen, den with 2nd F.P., 4 B.R., two 4-pce. baths, rec. rm. and much more. Lovely 120x135 garden lot overlooking Marina. Price reduced to $94,500 (ML) for quick sale with early possession. View today with HERB McDANNOLD, 658-8844 or 382-9191.

Small House Two Big Lots

Corner of Ralph and Douglas, rented 2-B.R. bungalow on 21,760 sq. ft. of land. Possibilities here! Open to offers on $47,900. ML. Contact HERB McDANNOLD, 658-8844 or 382-9191.

3300 Sq. Ft. Broadmead

Unbelievable but true, this deceiving 4-bedroom traditional home has all the space needed for family living. Offering 2400 sq. ft. developed plus a 600 sq. ft. R.I. rec. rm. with grade level access to a sunny pool-sized lot. Featuring formal living and dining rooms, 2½ baths, family room, 2 fireplaces, spacious kitchen and balconies. Luxuriously finished throughout. Rockwell and front landscaping included in price of $114,000. Drive by 4705 Hillwood Rd. and phone HERB McDANNOLD, 658-8844 or 382-9191.

Try $2,000 Down

4 bedrms., 3 on the main plus 1 in basement. F.P., extra large kitchen, new W-W in L R. Full price, $39,000. Phone R. W. RHODES at 478-7361 or 477-0141.

Try $1,800 to $2,600 Down

1—3 Bdrms., full basemt., F.P., only 19 years old.
2—2 Bedrms., full basemt., 1-3 acre lot, attached garage.
3—Tudor style. 4 bedrms., separate D.R., F.P., Oak floors, drive-in garage.
4—2 Bedrms., no basemt. F.P., large Rec. rm.
5—Country living, 2 bedrms., only 14 years old garage Low taxes
6—½ duplex. 3 bedrms., 1½ bathrms., only 3 years old, large lot.
7—4 bedrms., full basemt., drive-in garage, F.P., sun porch.
For further information or viewing on any of the above phone R. W. RHODES at 477-0141 or 478-7361.

Panoramic Views

2-storey, 2-bedrm. character home. Terrific views from all windows. Minimum garden, spacious living area. Hot water heat. Phone me now to view this lovely home. $115,000 ELEANOR BRAY 592-1130 or 477-0141.

James Bay Area

Delightful 1-bedroom condominium located close to downtown offering easterly exposure in a very quiet, modern building. Asking only $26,900. For further details phone DARIEN BAIN, 658-5057 or 477-0141. New MLS.

Sidney Townhouse

Stove, Fridge and Drapes included with this 2-year-old up and down, 2½ bedrm. townhouse. Over 500 feet on each floor with sep. bathrm. on each. Also has two parking stalls and private small garden. Ideal for small family or retirement at only $34,900 with excellent financing available. For viewing phone A. J. SANDY GRAWFORD at 477-1561 or 477-0141. MLS No. 116010.

WATERFRONT

5 bedrms., full basemt., large lot 58x170, extra large kitchen with eating area, 2 bathrms., attached garage. Sep. workshop. Full price $49,900. For further details phone R. W. RHODES at 477-0141 or 478-7361.

Low Down Payment 3400 Wascana St.

May handle this 2-bedroom, stucco, home with full basement and separate garage on nice large lot. A must to view inside. MLS. Asking $39,900.
AUDREY GRIMSHAW 477-0141
592-2513

$26,900 Condominium James Bay

Charming, bright, one-bedroom with cosy living room and balcony Close to Parliament Buildings. This quite well maintained building offers LOW monthly expenses. MLS 11839.
TIM HOSKIN
477-0141 595-6250

Just $29,900

Older bungalow. 2 or more bedrooms, full basement, drive-in garage. Lot 50'x112'. Drive by 103 Battleford. For further details please phone
MANUAL LOPEZ
477-0141 384-9150

Excellent Home Modest Price Sidney $47,500

This 2-year new home has 2 large bedrooms up and one down, 1½ bathrooms and rec room. Price includes washer, dryer, stove, fridge (like new) and drapes. Quiet area. For viewing call PATTI HYATT
656-3150 477-0141

250 HOUSES FOR SALE

CANADA PERMANENT TRUST

1125 DOUGLAS ST. AND 3647 SHELBOURNE ST.

COUNTRY SETTING CITY REVENUE

3 bedrooms. 12-year-old home, plus 1-bedroom in-law suite in basement. Phone
R. W. RHODES
478-7361 477-0141

Colwood Lakes

3 bedrms., master ensuite, 9 months old. Gracious living room with F.P. (feature wall and brick). D.R. and large kitchen with eating area. BARRY THORNDYCRAFT, 477-8487 or 477-0141.

Gorge—Colquitz

Beautiful and spacious bungalow in immaculate condition. 3 bedrms. up plus 2 down. Lovely bright L.R., large family kitchen. Rec. Rm. Good high basement. Sep. garage and workshop. Large lot. Only $49,900. Call IRMA KULIGOWSKI, 656-3325 or 477-0141.

Best Value

2.27 acres, 4 bedrms., full basemt. home only 12 years old, on pavement, 9 miles to Victoria. Full price $63,900. Phone R. W. RHODES at 478-7361 or 477-0141.

Only $41,900!

For this 2-bedrm., full-basement home. Could be in-law suite. BARRY THORNDYCRAFT, 477-8487 or 477-0141.

Canada Permanent

Principal Properties LTD.

OPEN HOUSE

Wed., Thur., Fri. 1:30-4 p.m.
2027 Linda Place, Sidney, $52,500. Spacious (1215 sq. ft. plus lge. 4th Bdrm and 20x11 Rec. Room down) — W to W throughout — white brick F.P. with raised slate hearth — teak feature wall — sliding glass from D.R. onto sundeck — Master Bdrm. ensuite — loads of cupboards and generous eating area in kitchen — fully fenced yard — An ideal family home on quiet cul-de-sac. For further info or directions please call
477-9514 JEAN LAMBERT 656-3426

COSY 1 BEDROOM $26,900?? MAKE AN OFFER

VENDOR WILL HELP WITH FINANCING
Drive by 1201 Lyall Street (Please do not disturb vendor) and see this cute home. Great location near recreation centre and Saxe Pl. Ideal starter or retirement. Phone me to view.Exclusive.
477-9514 ROSS BUTLER 479-7994

Rural Home and Income

For all you country lovers try this neat 3-bdrm. home over the cute but lively grocery store, (possible butcher shop too!) Not far from town but close to schools, lakes and parks. This is a real winner. Asking $89,500.00 M.L.S.
477-9514 ROSS BUTLER 479-7994

$44,800 OCEAN LOVERS ONLY!!

In a park-like setting at end of no through street is this cute, no step bungalow with lovely sea views. One block to beach and shopping. An ideal 2 bdrm., part basement starter or retirement. Offers invited. M.L.S.
477-9514 ROSS BUTLER 479-7994

BRENTWOOD BAY BEAUTY!!

LUXURY PLUS IN QUIET SUBDIVISION!
1½ yr. old, 2225 sq. ft. home close to Butchart Gardens, marina. This has it all!2 gorgeous fireplaces, pool, workshop, fenced yard, etc. Vendor must sell so bring an offer. Asking $64,000.00 M.L.S. A must see home.
477-9514 ROSS BUTLER 479-7994

DANE DEVELOPMENTS

BACK ON MARKET!
NEW HOME $48,900
EAST SAANICH ROAD
Here is your chanee to buy direct from builder. Offers 2 bedrooms up, 1 completed down, large living room with floor to ceiling rock fireplace, R. I. down, carport and sundeck. Large lots in a country like setting.
UNBEATABLE VALUE!
Call CONNIE CHANDLER
DANE DEVELOPMENTS
592-2449 or 385-1721

WILLS & WHITE REALTY LTD.

$47,900

Comfortable family home near Gorge - Tillicum, 3 bedrooms up with large Living room, dining room, kitchen and bath on main floor. Full basement with extra room and garage. Open beam ceilings, central stairway and brick fireplace. New exclusive, don't miss out — call now, C. ESHOM 478-5763.
Wills and Wonnenberg Realty Ltd.
1318 Esquimalt Rd. 384-0581

RIM ROBERTS INVESTMENTS & MANAGEMENT LTD.
702-1175 DOUGLAS 388-6691

Central Saanich

7048 Bickston Place
New home—approx. 1300 square feet. Many added features—full price $59,900
Don MacGillivray 388-6691

WATERFRONT
Private sale. 2 bedroom, large dressing rooms, cupboards galore. Dining room has built-in hutch, built-in bar, fireplace, utility room, big sundeck, large garden, roses. No agents. $51,900. 382-0042.

HANDYMAN'S SPECIAL
$1500 down payment, $32,900 full price. Call between 7-8 p.m. 598-1238.

250 HOUSES FOR SALE

BLOCK BROS

1800 Blanshard
3636 Shelbourne
1949 Sooke Rd.

672 KENNETH ST. OPEN SAT. 1 - 5

OWNER TRANSFERRED — MUST SELL QUICKLY. Cozy 2 bdrm BUNGALOW, with full basement. NEAT AS A PIN. Feature "BEAMED CEILINGS." On D.R. and large kitchen with eating area. BARRY THORNDYCRAFT, 477-8487 or 477-0141.

OPEN HOUSE 975 AMBASSADOR 1:30 - 4 P.M.

Off Quadra — north of McKenzie. Fine excellent home. All six rms immaculate, 2 fireplaces, fully finished bsmnt. Exquisite grounds, near St. Margarets.
OLIVE L. MARTIN
386-3231 385-7266

OPEN HOUSE SAT. 1:30 - 4:30 8048 ARTHUR DR. TURGOOSE POINT

Brick and Stucco 2 level bungalow. 3 bdrm, 2½ bathrooms, spanish style fireplace, extra room finished in basement, water view over Ferguson Cove, from large wrap around sundeck. Listed $68,500.
386-3231 BILL MOSHER 652-2868

OPEN 1:30-4 SAT. 151 OSWEGO ST.

A style of yesteryear known as Gingerbread is characteristic of this well-maintained home in James Bay. Not to be considered as a conventional home for financing this you may require as much as 25% down. $44,500.
ROB FUKUSHIMA
386-3231 479-3408
BOB KERSHAW
386-3231 385-1208

OPEN HOUSE 308 OBED AVE.

Sat. 1:30-4:00. Renovated country English style home. 4 bdrms close to schools, bus, and stores. New carpet, bright rms and well fenced back yard. $44,900.
386-3231 PETER CULTER 477-0809

FAMILY SIZED HOME

7-year-old home, a large double lot, 5 bdrms, large rec room, 3 F.P.'s, well landscaped with water view. Plenty of room for that large family close to schools in north part of Sidney. Owner will carry agreement of sale, minimum down payment $10,000. Call:
386-3231 BILL MOSHER 652-2868

LARGE FAMILY?

Near Sears, 4 bdrms, 2 full bths on main floor. Bsmt fully developed with 2 pce bath, games rm, rec rm and bar. Ideal for in-law. 17 yrs. old, spotless home. Its big. Asking $65,900.
386-3231 JAY ROGERS 477-4569

LUXURY TWO FAMILY HOME

Magnificent sea views — over 300 sq. ft. of finished space—formal living and dining rooms, complete suite with its own entrance. "L" shaped swimming pool. An acre of landscaped grounds. Asking $175,000. Vendor will consider carrying a second.
RON KERFOOT
652-2594 477-1841
RON EMMERSON
658-8386 477-1841

LARGE LOT 4 BEDROOMS $46,600

In the popular Cedar Hill-Doncaster area, close to major shopping, recreation centre, schools, spa, golf course and bus route. Separate dining room — large kitchen, full basement. Could be remodelled and added onto for duplex or triplex for top investment return on your dollar. Good rental area. 163 ft. frontage.
FRANCE BROWN 477-1841

BUY & RENT As Valu Goes Up!

3 bedroom, part basement home on R2 corner lot. Good family home. To view:
477-1841 MR. R. BOURDIN 382-8858

PAYMENT HELPER

is what a basement suite could mean for you, while you enjoy the comfort of near new 3-bedroom home located in new subdivision in Colwood. Room for further development in basement. $56,900.
592-1764 CLIFF BALL 477-1841

IMMACULATE NO-STEPPER

Don't miss to look at this cozy, spacious 2-bedroom home, relax in your living room in front of a warm fireplace while the kids play in the large games room with another bathroom off. You will love the parklike backyard and the double lot. Asking $55,800.
ANNE MARIE BOLENDER
477-1841 477-8653

LIKE TO ENTERTAIN?

A spectacular rec room with a huge bar is yours. Totalling 4 bedrooms, 2 baths, this is a home designed for the family. Why not have a look? Just call Mike Myers at 478-5561, 478-6349.

COWICHAN LAKEFRONT

70 ft. of frontage, 170 ft. deep. Views of mountains and lake that would be hard to match. 800 sq. ft. cottage with leaded glass windows, large patio, Franklin stove. Owner anxious to look at any offer to $28,900. New M.L.S.
Mike Myers 478-5561 478-6349

SPLIT LEVEL BARGAIN

Make an offer of anything over $60,000 for this large home on 2 acres, Walfred Road. Owner anxious to move.
Paul Hanson 478-5561 478-5446

THAT ELUSIVE BARGAIN

Can be yours by viewing several dandy buys at a price you can afford. Also have 2 new homes in old forties coming soon.
Gail Jenkins 478-5561 478-6458

GORGE AREA 2 BEDROOMS

Over 900 sq. ft plus a full basement with a finished room. Nice brick fireplace in the cosy living room, and a separate dining room. Home in spotless condition throughout. Well priced at $43,500 with good financing. Call
386-9172 MR. SIMONS 652-1731
To view anytime.

FARMERS & MERCHANTS TRUST

"INTEGRITY IS PRICELESS" "REAL ESTATE HAS A PRICE"
731 FORT

2 BDRM., $39,900

Exceptionally well cared for bungalow with lot bursting with spring blossoms. Greenhouse and garden already planted. Appealing knotty pine living room with cosy fireplace. Large bright kitchen with Olympic Mtn. views. Full basement. Close to all services. 479-3610.

250 HOUSES FOR SALE

MAYFAIR REALTY

3153 Douglas St. Woodward's Mayfair Centre 386-2955

OPEN HOUSE FRI. AND SAT. 5 NEW HOMES ELNIDO-RAMSAY

(Off Shelbourne, North to Majestic.) All feature 3 bedrooms, full basements, ensuite bathrooms, deluxe kitchens. These are well designed homes. They offer excellent value for the money. Priced from $60,900 to $64,000. Trades accepted. GEORGE PARSONS 386-2955 or 598-3847 or GEORGE WALL 386-2955 or 478-5681.

OPEN HOUSE SAT. 1:30 - 4:30 1791 ASH ROAD

PRIME GORDON HEAD. What a treat to view this 4-level split luxury home with gorgeous 20x40 filtered and heated pool! See you Saturday. MLS. LEIGHTON NOBLE, 386-2955 or 658-8968.

OPEN HOUSE SAT. 1:30 - 4:30 2658 McDONALD

(Arbutus to Sherwood, right to McDonald) Only once in awhile does a home in Queenswood come on the market. Stop in and view the lovely 3-bedroom, 2 bath split-level home on secluded ½ acre lot. Asking $74,500. MLS To view call TED CHARTRES, 386-2955 or 385-5308.

OPEN HOUSE SAT. 1:30 - 4:30 2815 RONALD RD.

3 bedrooms up plus 1 down, 3 baths and family room. Wall to wall carpet, fireplace, large sundeck, carport and extra parking. Fenced and landscaped. A home with that extra elbow room in a lovely area of newer homes. Asking $56,900. MLS. For prior viewing, please call WAYNE SCOTT, 386-2955 or 479-6087.

9 MONTHS OLD S x S DUPLEX

2 bedrooms each side includes fridges and ranges. Renting $295 per month each. $45,000 mortgage at 10% can be assumed. Full price $72,900. Please call GEORGE WALL, 386-2955 or 478-5681, Mayfair Realty.

HOME WITH IN-LAW SUITE

8-year-old, nice 2-bedroom home with newly finished 2-bedroom suite in basement. Excellent investment $55,900. Trades considered. GEORGE WALL, 386-2955 or 478-5681.

NEW LISTING

Between Town and Country and Mayfair. Nicely renovated stucco bungalow. Living room with w-w carpeting. One bedroom on main, 3 bedrooms down, large, large kitchen. Nice lot with several fruit trees and good garden area Just listed at $46,500 with reasonable down payment. (MLS.) To view please call LOU BLOOMFIELD, 386-2955 or 595-8295.

MUST BE SOLD REDUCED $3,000

Close in 3 bedroom stucco bungalow, living room with fireplace and W-W. One bedroom on main, two up, new cabinets in kitchen, family room. On sewer, view of lake. Now listed at $44,500 (MLS 11565) All reasonable offers considered. Call LOU BLOOMFIELD 386-2955 or 595-8295.

WILLS & WHITE REALTY LTD.

BAKER ST. IN-LAW SUITE

Attractive Bungalow — Age 15 — TWO bedrms. Main flr. — Dining rm — Living rm w Fireplace — Big kitchen — Downstairs (level with Rd.) 2 Bedrms — Living Area — Dining space — Kitchen Roughed In PLUS Second FULL BATHROOM. Good lot with Garden shed and fruit trees. Price $48,500 (M.L.)
JOHN BISHOP

ALMOST NEW $49,500

Near Town 'n Country on BETHUNE — This CUSTOM BUILT home is TRULY a BEAUTY! The Main flr. Has a HUGE Living room with Floor-to-Ceiling Brick Fireplace — Lge. Dining Area and Convenient kitchen — BIG Sundeck — TWO Bedrms. (One has en-Ste. Plumbing) — Another Bedrm. and Bathrm. R.I. downstairs in 10' High Basement (Above garden). Expensive Wall to Wall carpeting throughout— Large, workshop — All Living area facing Charming Garden at rear — Drive-In Garage — Really a MUST-SEE! This will SELL ON SIGHT !HURRY to VIEW.
JOHN BISHOP

SIDNEY MARYLAND

This Custom Built Family Home has over 1400 Sq. Ft. on Main flr. Three Bedrms. (One with COMPLETE Bathroom) — PLUS another one Down, BILLIARD or RUMPUS RM., DEN with FIREPLACE. Over 100 Ft. frontage. Could not be built for asking price of $64,500. THINK! Just two blocks to beach — 9 RMS plus TWO full Bathrms.
JOHN BISHOP
384-0581 (24 Hrs.) RES.: 656-2308

NEWSTEAD REALTY
1637 FORT ST. 598-5166

TWO HOMES

For the price of one. Main home consists of two bedrooms, large modern kitchen with eating area, living room with fireplace. The second is a one-bedroom cottage rented for $130.00 a month. Call
BEN PARENT
598-5166 385-2861

BUILDERS! INVESTORS!

Property of 18,700 sq. ft. with 120 ft. road frontage, across the street from town housing complex. Buy now and hold for future and collect rent from a good solid home. For information call
BEN PARENT
598-5166 385-2861

No Spring Cleaning

This charming 2-bedroom is completely decorated with new carpets. Aluminum windows and doors, stucco exterior. Give me an offer on asking price of $35,000.
598-5166 BEN PARENT 385-2861

250 HOUSES FOR SALE

VICTORIA REALTY LTD.

386-3585

OPEN HOUSE 1411 HARROP RD. SAT. 1:30 - 4:30 (Off Braefoot)

Spacious parking for camper and boats and son's and daughter's cars plus your own. 3 bedrooms. 1½ baths, Living room dining room in line. Kitchen with eating area. Full basement. Close to all schools. Price—$55,900. Please call Dave Roberts, 386-3585, res. 477-1317.

OPEN HOUSE 196 REGINA ST. SAT., 1:30-4:30

This 3-bedroom, full basement home must be seen inside to be appreciated. Nice LR with FP, inline DR. Quality carpeting. Modern kitchen with built-in dishwasher. Double size lot. Lots of parking. Handy to everything. $50,900. MLS. Leo Vandyke, 386-3585.

OPEN HOUSE DAILY 2 - 4:30 3935 Shorncliffe N $66,900

Split Level
4 bedrooms
2 bathrooms
W-W throughout
11 years old
Immaculate
Vacant
Gerry Porter 386-3585 — Jack Kennish

SAANICH $54,900 2 YEARS NEW

Charming spacious, three-bedroom, full basement home situated at the end of a cul-de-sac, with Cathedral entrance, L-shaped living room and dining room, fireplace, sundeck, carport, large kitchen with eating area. Master bedroom ensuite. The full basement is already for development, including roughed-in plumbing for third bathroom. Nice lot with southern exposure. Priced to sell. View by appointment, by calling Grant MacFarlane, 386-3585, res. 479-8528.

GOOD PARKING

Room for boat, trailer, daughters' and sons' cars, and you can still park your own car. The house is large too. In-line L.R. and D.R., 1½ baths. 3 bedrooms, main one down. Large bright kitchen, sundeck and aluminum gutters. Near all schools and U-Vic. Good view of Mt. Doug. Asking $55,900, please call Dave Roberts, 386-3585, res. 477-1317.

PRICE REDUCED

North Saanich, near-new three bedroom, 1½ bath home on a treed half-acre lot, 1,300 sq. ft. on main floor; living room with floor-to-ceiling fireplace separate dining room, large kitchen with sundeck off, full basement with R.I. Fireplace and plumbing, double carport with extra parking for boat or trailer. Top value for $41,900 (MLS) Bruce Champion, 386-3285, res. 652-2583.

BROWN ROS. on LANSHARD
385-8771 (ANYTIME)

OPEN HOUSE 136 W. Burnside Rd. Sat. April 26th 2:00 - 4:30 $38,900 Great Opportunity

This very nice two-bedroom bungalow (each approx. 12'x11') is for sale because the owner is transferred to mainland. Features include cosy living room with brick fireplace and oak floor. Large family kitchen with extra space. Enclosed back verandah. Good floor plan. New exterior stucco finish. Full basement, OOM heat and drive-in garage. Fenced backyard. Lawn, some fruit trees. Please call TED GRAVES, res. 385 2271. MLS.

RICHMOND — LANSDOWNE

An immaculate home on a lovely garden lot. Thru hall plan, attractive living room with F.P. L-shape dining room, large electric kitchen with eating area, 2 large bedrooms on main. Wall to wall over oak throughout. 4-pce. van. bath. Full basement with finished extra room. OOM heat, drive-in garage. A spotless charming home in prime residential area. Priced to sell $55,000.00. View by appointment with CEC PEARCE. Res: 386-3808.

BAY-FERNWOOD

An older, 3-bedroom family home. Close to town. Cosy living room with fireplace. Family size kitchen, oil stove, pantry off. Full basement. Copper plumbing, re-wired, OOM furnace. Nice lot. $40,000. Exclusive with CEC PEARCE, Res.: 386-3808.

NORTH OAK BAY Executive Residence

This lovely executive, 3-bedroom home is beautifully located amongst properties of similar appeal and quality. It has approx. 1,553 sq. ft. of floor space and a lot size of approx. 83'x178'; most attractively landscaped of course. Do phone me and let me tell you more about this delightful property. The full price is $79,000. Clear title, terms available. Please call TED GRAVES, Res.: 385-2271.

A MASTERPIECE

The Beauty of Nature
The Talent of the Builder

Towering evergreens, bubbling creek and rolling hills created by Nature.

Area planning, color co-ordination and design created by the Builder.

Nature and Builder working together creating atmosphere, tranquility, privacy and harmony.

On canvas it's a masterpiece in reality it's a neighborhood. Our Neighborhood — and yours.

NORTHRIDGE TERRACE

Close to schools, shopping, playgrounds and just
10 mins. from Downtown Victoria
Visit Our Show Home
Open for Inspection
Weekdays 1:00 - 4:30 and 7:00 - 9:00
Sat. and Sun. 1:00-4:00
Or
Call Anytime
HARRY ATKEY BILL McINNIS
598-1737 479-2286

Engineered Homes
19 Cadillac Ave. Show Home
385-6211 479-2611

WEEKEND DRIVE BY—123 COOK ST.

Delightful two bedroom home, large living room with stone fireplace, separate dining room, sun room, secluded yard and garden. Ideal retirement. Price $54,500 — drive by — please don't disturb the owners — but phone D. M. MacKillop, 384-0308 (res.) to inspect. A rare opportunity to buy a lovely home across from Beacon Hill Park and close to everything.
Frank Beamish Realty Ltd.,
385-5113

250 HOUSES FOR SALE

FOR SALE Royal Trust "THE SIGN THAT SELLS"

4082 Shelbourne St.
477-0192

OPEN HOUSES
SAT., APRIL 26 — 1:30 to 4:30
4447 Tremblay Drive
4449 Tremblay Drive
(All off Ash Road)
Three classic, innovative executive homes for those who can afford the best. You and your family will delight in the sea and mountain views, and the brand new neighborhood in Gordon Head assures the atmosphere of good living. Three bedrooms, ensuites in all of them, 4-pce. bath. Gracious living rooms with dramatic fireplaces, dining rooms of course and modern style equipped kitchens. Large basement areas with extra living and entertainment potential. Offered exclusively at $69,900 — $71,900 — $76,500 — with an 18-month written builder's guarantee. If your goals include a better way of life — please call for prompt and attentive service.
477-0191 KNUD SCHWER 478-8203

OPEN HOUSE
SAT., APRIL 26 — 1:30 to 4:30
4436 TREMBLAY DRIVE
Live in luxury in this new executive oriented home in a most desirable area of Gordon Head. Superior quality throughout and even the landscaping completed. Living room with a unique fireplace, dining room and a dream kitchen. 3 bedrooms and 2 4-pce. bathrooms plus a full basement partly roughed-in and ready for your finishing touch. Come and let me show you the choice corner lot, sea and mountain views and explain the excellent financing of the asking price of $71,900.
477-0191 BERNEIDA TAYLOR
382-9485

GORDON HEAD
Excellent value in this better than new 1-year-old, tudor-style home. Features 3 bedrooms, 2 baths, 1 ensuite living room with fireplace, dining area — all wall-to-wall. Large, bright kitchen with eating area. The full basement has a finished, carpeted rec. room with a floor-to-ceiling, old brick fireplace and a handy workshop. In an area of new homes with a unique lot that backs onto Mt. Douglas Park. Asking price of $63,900 with good financing available. To view and for prompt courteous attention, please call:
BERNEIDA TAYLOR
477-0191 382-9485

GORDON HEAD
$59,900
Spacious 3-bedroom home with 1½ baths upstairs with fireplace in living room. Family room and extra bedroom and ½ bath downstairs. For viewing please phone:
BARBARA LIEBENAU
477-0191 479-8389

DRIVE BY 2285 ARBUTUS THEN CALL FOR AN APPOINTMENT TO VIEW
4-bedroom executive family home. Large living room with fireplace, dining room, kitchen with lots of cabinets and large eating area. 3 large bedrooms and 2 full baths on the main floor. Downstairs offers cozy family room with fireplace, "LARGE" games room, 4th bedroom and 3rd bath. Plus plenty of room for storage and workshop. Double carport, greenhouse and well landscaped yard combine to make this one of the most attractive properties in the area. Offers asking price of $89,000. MLS 11660.
477-0191 JACK MOEN 658-5448

DRIVE BY 965 CLAREMONT THEN CALL FOR AN APPOINTMENT TO VIEW
Fantastic views from living room, dining room, kitchen, master bedrooms, rec. room and den or guest room. This executive family home must be seen to be appreciated. Over 1600 sq. ft. on the main floor with entertainment sized living room and dining room. Bright kitchen with built-in oven and counter top range, 3 bedrooms. Down: large rec. room with floor-to-ceiling old brick fireplace and built-in bookcase. 2nd bath with sauna, 4th bedroom and guest room or den. Intercom throughout. Drive-in garage, secluded backyard. Priced to sell at $89,900. MLS. 11423. For further information, please call:
477-0191 JACK MOEN 658-5448

WHITTOME'S
706 FORT ST. 388-4271

OPEN HOUSE 4330 Cedar Hill Rd. Saturday 2 to 5

Looking for a 4 or 5 bedroom family home? Then inspect this immaculate 4-year-old home with over 1,600 sq. ft. of living area. Wall-to-wall carpeting, 3 bedrooms, including 2-pce. ensuite to master bedroom. Near Mt. Douglas Park. An excellent buy at $59,500.
ROSELLE JACKSON 598-1093
GERRIE HUTTON 386-3927
388-4271 anytime

DRIVE BY 545 BAKER ST.

A lovely four-bedroom family home. Attractive living room, dining room with glass doors to sundeck, modern kitchen with eating area. Development basement with rec room and 3-pce. bath. Close to transporation and school. Immediate occupancy. Asking $55,900. For further information call:
TED RADWAY
388-4271 477-6176

COLWOOD 4 Bdrms - $54,900

Parklike property on no-thru street. 17x14 living room with fireplace. Sep. entrance, full basement, hot water heating. Close to elementary and high schools. Carport and garage. Terrific rear yard .MLS. Call 388-4271 anytime.
SHIRLEY WILDE 478-2459
RUTH LUKAITIS 477-5306

J. H. WHITTOME and CO. LTD.

DANE DEVELOPMENTS

"OPEN HOUSE"
CHOICE GORDON HEAD
WED., THURS. & FRI.
2:00-3:30 P.M.
$59,900-64,900
Act quickly and save by buying direct from builder. 5 new homes left, 3 bedrooms, 1½ baths, built-in dishwasher, floor to ceiling rock fireplaces, plus more.
Go out Shelbourne to Kenmore, right on Kenmore to Torquay, turn left on Torquay to Tremblay then right.
YOUR BEST VALUE IN GORDON HEAD!
Call CONNIE CHANDLER
DANE DEVELOPMENTS
592-2449 or 385-1721

FULLY REMODELLED 2 BEDroom house, 870 Brett, $37,900. 658-1061.

250 HOUSES-FOR SALE

D. F. HANLEY AGENCIES LTD.
3293 DOUGLAS ST.
385-7761

OPEN HOUSE SAT. 1:30-4:30 896 SWAN ST.

Post and beam ceilings. Here's a 2-bedroom home offering a little difference from your ordinary stucco box. Batten and rock exterior. Cathedral entrance into an open living room, dining room and kitchen. Double vanity sink in bathroom Then 2 bedroom larger than normal with WW carpeting. Full height basement with drive-in garage and plenty of room for future development. Some financing on property available at 9½%. Come and view this home! Price $46,900. MLS.
DAVID SOUTHALL
385-7761 24 hrs. 652-2325 Res.

OPEN HOUSE SAT. 1-5 FOUL BAY ROAD

Corner of Foul Bay and Brighton. If you've been looking for something different, here it is! This new home was just built in one of Victoria's prime areas Offers you 2054 sq. ft. of living comfort. Exterior finished in rough cedar siding and double barn shake roof. Enter into the LR with heatilator, fireplace, DR with built-in hutch, 3-pce. bathroom has large linen closet. Then 3 large bedrooms with expensive WW, entertainment room, bar room and 4-pce. bathroom for your visiting guest. This beautiful new home is sitting in a lot of 136x70 average. Sooo—view on Sat. Offers taken on asking price of $86,900. MLS.
LORNE D. BARR
in attendance
385-7761 24 hrs. 383-5484 Res.

OPEN HOUSE Just 1 Left! GORDON HEAD MT. DOUG 4325 Ramsay Plc. SAT. 1:30-4:30

Drive out Shelbourne, turn left on Elnido towards the mountain, then left on Ramsay. A lovely no-through cul-de-sac with a view of the nearby treed parkland. In this 3 bedroom, 2 bath home, RI for further development down, you will discover what quality of construction and finish and exacting attention to detail can do for a new home! Come see for yourself. $61,900.
STEVE MOONEY
385-7761 24 hrs.

$39,900 2 BEDROOMS

This cozy home has been tastefully remodeled. Living room has brick fireplace. LR and DR have quality WW. Spacious kitchen with eating area. Full high bsmt. has large bright rec room with built-in bar and second bedroom. Paved driveway to back of 54x120 lot. New MLS
LESLIE BOHER
385-7761 24 hrs. 598-1665 Res.

S X S DUPLEX $72,000

Situated 3 blocks from Simpsons-Sears each side of this duplex has 2 bedrooms, living room with fireplace, dining room, full basement with drive-in garage and landscaped to perfection. And I have a special surprise in store for you . . . Call me NOW for complete details.
BILL CARNEGIE
385-7761 24 hrs. 652-3627 Res.

OAK BAY RANCHER $72,500

Spacious family home with SWIMMING POOL! The accommodation here is fantastic! 4 bedrooms, 2 full baths, sunny living room with fireplace, separate dining room. Large kitchen with lots of storage and eating area. A sewing room for Mom! Large rec room with fireplace, excellent drive-in garage. Low maintenance back yard with 15x20 concrete pool and patio! Must be sold promptly. Immediate possession. Reduced price. MLS 11418.
PHIL WARREN
385-7761 (24 hrs.)

MT. DOUG PARK Is Your Backyard!

High view location, a pleasant split-level design, 3 bedrm., 1½ bath, 2 fireplaces, wrap-around sundeck, huge cement patio for summer living, brick barbecue, exp. W-W carpets, unusual interior decoration. MLS. Make us an offer on the asking price of $63,500.
GEORGE HESS
385-7761 24 hrs. 477-4467 Res.

MARIGOLD $33,900 CLEAN and COSY

This 2-bedrm., part-bsmt. home is CLEAN and sound and is in a popular area. Has large cheerful 15x11 kitchen, 15x11 L.R., storage area, furnace room. 3-year-old furnace, roof and hotwater heater. Good-size backyard with fruit trees and private cement patio. Low taxes. MLS.
JERRY MIREAU
385-7761 24 hrs. 385-3930 Res.

NEW LISTING!! ¾ Acre Mt. Doug

Situated off Mt. Doug X Road, nice TUDOR style home on approx. ¾ acre comprising 5 separate lots. Perfect small "hobby farm" and-or holding property. Has 3 bedrms., full bsmt., L.R. with fireplace and "beamed ceilings," family kitchen, large master bedrm. Sundeck Many "towering oaks" on level property with good soil. $77,900. MLS.
JERRY MIREAU
385-7761 24 hrs. 385-3930 Res.

Kasapi Construction

NEW Gordon Head $5,000 Down

If you qualify for N.H.A. maximum mortgage.
For information call
JACK LIDSTONE
Day 386-6191 Eve. 477-2814

THIS WEEKS SPECIAL
$48,900
Excellent 4-yr.-old 3-bedroom home. Immaculate — you can move right in NOW! Full basement with finished Rec. Rm. Lots of space. Good sized lot. Close to schools and transportation and stores.
Call: M. Ruddy 656-4089
M. Lawson 595-2134
PARK PACIFIC INVEST LTD.
383-4124

250 HOUSES FOR SALE

Bayshore
1006 Fort St. 388-6424

COLWOOD $55,900

Three bedroom post and beam, living room, dining room (wall to wall shag) features royal blue wall with white fireplace. Shiny hardwod floors in bedrooms. Good size kitchen with eating area. Part basement has large rec room or family room with bar room off. R.I. plumbing for second bathroom down. Good size lot approx. 70x135. Large sundeck. Carport. M.L. 11745.
MURRAY BLANNIN 388-6424

FAIRFIELD-$49,900

Nicely situated below Fairfield Road, this is an older, renovated home with lots of room. Ideal for a family, it has a large kitchen and a room that could be either a dining room or a very large 4th bedroom. There's a lovely spacious entry to the living room with an open staircase upstairs to 3 good bedrooms. A split bathroom upstairs provides a bathtub, a nicely finished separate shower stall, two sinks and one toilet. A lovely, lot in the nicest part of town makes this an excellent buy.
BARRY BOWES
388-6424, 388-1540

OPEN HOUSE 3181 KINGSLEY FRIDAY and SATURDAY 1:30 to 4:30

Where everyone wants to live but few have the chance.
—You can only enjoy the comforts of this four-bedroom family home in a pleasant friendly neighborhood.
—Extra large living room provides easy arrangements of furniture.
—Entertaining formal separate dining room.
—Cosy comfortable family room.
—Bright immaculate kitchen has a big family eating area.
—

250 HOUSES FOR SALE

BICO

BOORMAN INVESTMENT CO. LTD. — 386-7521

OPEN SAT. 2:00 TO 4:30
4304 CEDAR HILL ROAD
MT. DOUGLAS—$55,900
A new MLS listing situated in a quiet, pleasant location. Only 16 years young and an appealing split level design, patio off dining room, 3 bedrooms, recreation room. Don't miss this.
IAN BOORMAN 386-7521

OPEN HOUSE
SAT. 1:30 to 4:30 P.M.
1716 LLANDAFF PLACE
(OFF TORQUAY DR.,
8 months old. 1200 sq. ft. Three bedrooms. Bedroom ensuite plumbing. Fireplace. Excellent condition. $56,900. To view please contact:
386-7521 GODFREY WALLS 656-4891

SXS DUPLEX
Only 4 years old. Cedar Hill area on cul-de-sac. Live in one side and let the other side help with the mortgage. M.L.S. 11442.
MRS. O. ZACHARY
386-7521 592-2265

SIDNEY SPECIAL
Very attractive Spanish exterior 3-bedroom house. Situated on cul-de-sac near schools. Happy living starts here for your family. Sensibly priced at $47,900. M.L.S. 10716. For further details and appointment to view, please contact:
GODFREY WALLS
386-7521 656-4891

SPOTLESS HOME
Fernwood area 2-bedroom living room, big sundeck off dining room. Basement, good garden, only $41,500. M.L.S. 11791.
MRS. O. ZACHARY
386-7521 592-2265

ELEGANT CADBORO BAY
Smart brick exterior, shake roof three bedroom ranch style bungalow. Walking distance to beach, village and school. Easy care home, easy care garden. $57,900.
GODFREY WALLS
386-7521 656-4891

HOME PLUS INCOME
4 self-contained suites or 3 suites and owners' accommodation in this fine old 2-storey home, located in good rental area of Gladstone Park. Full basement and separate garage. Fridge and stove in each suite. Asking price $73,500. MLS. More details and appointments to view call:
TED KAY 386-7521

LOADS OF ROOM
Large, 4-bedroom home plus den — cosy living room with fireplace alcove. Dining room has built-in china cabinet — full bathroom on ground floor plus 2-piece bath and shower on the second — this is a good revenue or family home. $52,900. For more details phone
386-7521 DEAN ELLIOTT 383-7339
111 Government St.

david burr REALTY LTD.

OPEN HOUSE
2738 RAYCROFT ST.
SATURDAY 1:30-4 P.M.
(RAYCROFT IS A QUIET CUL DE SAC OFF OF PRESTON WAY WHICH IN TURN IS OFF MATSON AVE. BESIDE LANGFORD ELEMENTARY SCHOOL ON GOLDSTREAM AVENUE.)
This 1½-year-old home is in excellent condition. Wall-to-wall carpet throughout. Living room with fireplace, dining room with sliding glass doors to nice size sundeck. Spacious bright electric kitchen with dining area, built in dishwasher. Three bedrooms, one and ½ bathrooms. Full basement with roughed in plumbing and roughed in rec room, lots of space for future development. Carport, fenced backyard with small fruit trees. An excellent family home. (M.L.S. 11895.)
PRICED AT $54,950
For prior viewing call:
Ron McConnan, 384-9335, 598-7625

UPLANDS WATERFRONT
Don't miss the opportunity to own this newly listed 3100 sq. ft. executive home of absolute luxury situated on a beautiful 1-acre lot with exciting views over Cadboro Bay. Features large bright living room with copper hooded fireplace — entertainment size dining room. Both have top quality wall to wall. Den with attractive fireplace is off of spacious entrance hall. Four bedrooms — three bathrooms. Sunny modern kitchen, with dishwasher and garburator and loads of cupboards. Principal rooms overlook Cadboro Bay and 30x60 heated pool. The many other features of this one of a kind home are too numerous to mention, and must be seen to be appreciated. (10584)
$250,000
W. E. (WIL) WILSON
384-9335, 477-4328

"SOMETHING SPECIAL"
Don't miss seeing this delightful 1250 sq. ft. home situated on an easy care garden lot in the Lakehill area.
Features a cosy living room with fireplace — large dining area with access to garden — cheery, modern kitchen with loads of cupboards. Dishwasher, stove and refrigerator included. Three good sized bedrooms. The location offers privacy and is handy to all amenities. Vendor has been transferred and will consider offer.
$56,900
W. E. (WIL Wilson
384-9335 477-4328

SSC
SWINERTON, STEWART CLARK LTD.
1318 Blanshard 385-2481

OPEN HOUSE
785 HAMPSHIRE RD.
SAT. 2 to 4 P.M.
Immaculate stucco home offering over 1600 sq.f t. of comfortable living space on 2 levels. Features through-hall plan, gleaming oak floors, 17x12 L.R. with f.P., dining rm, convenient eat-in kitchen, 3 generously proportioned bedrooms, 4-pce vanity bath, developed basement with spacious rec room and cozy, carpeted den. Convincing value at $64,500. For prior viewing, please call:
SID CUSTANCE 385-2481, or ED JUPP

OPEN HOUSE
SAT. 2-4 P.M.
3285 LIVESAY
(Out Pat Bay Highway — Right on Sayward Rd. — Out Hunt Rd to Livesay)
HORSES??
6½ ACRES
350 FEET WATERFRONT
MAGNIFICENT SEA VIEWS
SPACIOUS RANCHER
Ultra modern residence featuring 2,328 sq. ft. on the main floor plus 1,644 on the lower level with sweeping sea and mountain views from all rooms ... 31x18 living room with huge rock fireplace ... 15x12 dining room, beautiful all-electric kitchen with adjoining family room, 3 good sized bedrooms ... 3 bathrooms, wall to wall throughout. The lower level features ... 31x17 rec room with massive fireplace ... 32x19 billiard room ... 15x14 study ... 3-pce. vanity bathroom ... oil hot water heat, intercom throughout. Truly a lovely home and setting at a full price of $175,000. MLS. 11306.
SID CUSTANCE DICK JAMES
385-2481

P. G. JACKSON LTD.
Comprehensive appraisals anywhere on Vancouver Island and Lower Mainland.
535-1070 Douglas St. 388-9102

250 HOUSES FOR SALE

LANSDOWNE PROPERTIES LTD.
2518 ESTEVAN 592-2431
ONLY $22,900
Almost half an acre of secluded property with a 2-bedroom mobile home in the beautiful Cobble Hill area. Immediate possession. Don't miss this excellent value. Call ADELLA ZARFT, 478-9607 or 592-2431.

WATER VIEW
Live country style on this excellent property in Deep Cove. 5 lots in all with a solid full basement family home. Beautiful vegetable garden and many fruit trees all to provide for a bountiful pantry. Room for chickens and other animals. Presently the barn is rented for extra income. Buy some of this property or all with an eye to future development. New M.L.S. Call HAZEL CAMPBELL, 382-7051 or ADELLA ZARFT, 478-9607 or 592-2431.

OPEN HOUSE
HAMPTON PARK
238 SIMS 2-4:30 SAT.
See this large bright 3-bedroom home that is carpeted throughout. Separate eating area in the island kitchen with corner windows, is cheerfully decorated. You have a 2-bedroom in-law suite downstairs with private entrance. Lots of elbow room in the yard with patio and fruit trees. MLS 11316. ADELLA ZARFT, 478-9607 or HAZEL CAMPBELL, 382-7051.

WHY NOT BUY A REVENUE PROPERTY
Seven suites — equity investment better than 11% higher if purchased clear title. Easily managed, fully legal. Vacancy no problem. Well situated. Asking $88,900. Call PETER BARDON or JOHN WEST at 592-2431 anytime.

CLEAN
4 BEDROOM
$45,600
Just listed and top value. This bright sunny home features a generous living room with a fireplace, dining room, fully modern kitchen, a 4-pce. bathroom and two bedrooms on the main floor. In the high basement is a roughed-in bathroom and two more bedrooms. Other extras are washer-dryer hook up, large sundeck and a drive-in garage. Call now to PETER BARDON of JOHN WEST at 592-2431.

SUNNY SIDNEY
The best priced house in the area. Four bedrooms, large living room with F.P. "L" shaped dining room. Fully equipped kitchen, 2 full bathrooms, and a rumpus room. Beautifully decorated and fully carpeted. Asking $49,900. Call 592-2431, JOHN WEST or PETER BARDON.

National Trust
SINCE 1898

OPEN HOUSE
SAT., 1:30-4 P.M.
$43,900
Come and see this delightful three-bedroom Townhouse at 1701 MCKENZIE near (UVIC) Unit No. 18, furthest one from the street. Secluded patio, extra parking. 1½ baths. Drapes and appliances included. M.L. 11541.
STAN JAMES
595-2961 592-3740

OPEN HOUSE
FRI. and SAT.
1:30-4:00 P.M.
4556
SEAWOOD TERR.
Custom built executive home of distinction in a most desirable area of Gordon Head. Living room has partial sea views and 2 sets of sliding doors to wrap around balcony. Separate dining room, 3 bedrooms, den, 2 full baths and a large family room. The professionally landscaped grounds provide a beautiful background for this unique home. $79,900. M.L. 10790.
JUNE HOUGHTON
595-2961 477-6185

TREED SECLUSION!
¾ ACRE
ONLY $65,000
Firs and Dogwoods! 3 bedroom hide-away in "Cordova Bay Area." Comfortable living room with stone fireplace, spacious dining room, large reacreation room, den, modern kitchen and bath. Wall to wall throughout. Patio — barbecue. Sprinkler system. Lots of parking. ML 11658
RUDY ROST
595-2961 658-5490

A REAL BARGAIN!
BUNGALOW
$42,500
Just listed. This three-bedroom bungalow in the high Oaklands area. Large living room and dining room in line, modern kitchen, laundry area, electric heat. Large lot that could be a gardener's paradise. Ideal for retired or beginner. Must be sold, so inspect and make your offer.
DON CLARK
388-5451 (24 hrs.)

HENDERSON REALTY
385-9741 Anytime

OPEN FOR INSPECTION
SAT. 1:30-4:30
1867 DONEY ROAD
CENTRAL SAANICH
Located in a new subdivision just north of the municipal hall off Mt. Newton X Road. Be sure to see this brand new 1225 sq. ft. 3 bedroom home. Electric heat — nice views — lots of room for development. Mr. Fortune in attendance. Priced to sell quickly at $54,900. Excellent financing.

OAK BAY BORDER
—1990 Haultain
—$39,900 open to offers
—L.R. 12.4x20.1
—Kitchen 13.8x14.8
—Two bedrooms
—New wiring and plumbing
—New stucco
—All aluminum windows and gutters
—Lot 47x130
—Full basement. MLS.
—The best possible starter in town
BILL KAPTEYN 592-7623

GLEN LAKE UPLANDS BEAUTIFUL SETTING
—Many trees and no traffic
—Brand new
—1150 sq. ft. finished luxury
—Ground floor roughed in
—Plumbing, fireplace and rumpus room
—Large lot approximately 9,000 sq ft.
—$51,500. firm, not to compare.
—Large mortgage at 10½%
—Glen Lake Upland
BILL KAPTEYN 592-7623

SOOKE, 3 BEDROOMS, HALF acre garden soil, many fruit trees, close to beach, schools, $39,000. 642-5205.

250 HOUSES FOR SALE

Montreal Trust

HIGH QUADRA — CHARACTER HOME
Five-bedroom home on quiet no thru street. Living room with fireplace, separate dining room, family-size kitchen with sunny breakfast nook. Lots of room for future development in full high basement. Large lot with mature trees and shrubs and very nicely landscaped. Plenty of space for vegetable garden and lots of parking. Offered at $63,900. M.L.S.
386-2111 MIKE McKENNA 592-3611

ATHLONE — PERFECT FAMILY HOME
Very comfortable family home in every way. On the main floor just a perfect size living room with fireplace. Separate dining room, big family kitchen and handy utility room. Master bedroom, modern 4-pce. bath and in the full high basement your family can enjoy as theirs, many happy times in the large knotty pine rec. room with brick FP. Also a handy 2-pce washroom and small hobby room. Along with a 2-car separate garage the home sits proudly in 0.4 of an acre and the results of twenty odd years of gardening are plain to see. This home has had great success in raising one big happy family. How about yours? Offered at $76,900. Call right away for a viewing at your convenience.
386-2111 MIKE McKENNA 592-3611

VERY SECLUDED AND IMMACULATE
Immaculate homes don't just get that way by accident. This one's no exception. The results of a great deal of care and attention both inside the home and on the grounds are quite evident. Three bedrooms. Large living room with fireplace, dining room with entry on to sundeck, family-size kitchen, spacious rec room in full high basement with still more room for development. All the hard work on this one-third acre has been done. The grounds are just beautiful, with many mature trees, shrubs and flowering plants. A truly immaculate home in a choice secluded area. Offered at $75,000. Please call:
386-2111 MIKE MCKENNA 592-3611

2-BEDROOM CONDOMINIUM CLOSE TO DALLAS WATERFRONT
$41,900
This condominium is situated in a lovely area with view of sea, mountains, and ships going by. 2 bedrooms and charming living room with dining room on the L. WW. carpet, security entrance, sun roof, and whirlpool are some of the attractions in this 1½ year old most attractive block. Handy to shops and downtown yet in elegant quiet area this would be an excellent investment and ideal for couple in any age group. Phone to view:
386-2111 JEANNE LUCAS 477-1342

DEEP COVE AREA EXCLUSIVE LISTING
This beautifcl three-bedroom split-level home is only 6 months old and is just right for family living. Nestled among mature trees on a ½ acre lot in the Deep Cove area this home has 1340 sq. ft. and a most attractive design. From the spacious entry hall through the entertainment sized living room with bay window and floor to ceiling fireplace, to the large fcnctional kitchen, and three big bedrooms, this home must be seen to be appreciated. Phone for prior appointment.
386-2111 JEANNE LUCAS 477-1342

REDUCED TO $88,500
974 BRADLEY DYNE
N. SAANICH
¾-acre park-like grounds just steps from Ardmore golf course — 3,000 sq. ft. of living space; large LR with stone FP. Large DR With sliding glass doors to covered patio, 9x12 entrance with open staircase, lower level also has den, DR and master DR with powder room and 4-pce. bath and walk-in closet, utility room and 4-pce. bath. Upper level has 3-pce. bath, 2 BR 19x20 and 19x15 with large sundeck over docble garage, also breezeway workshop and boat port. A real bargain at this price. MLS.
DARLENE PEDERSEN
656-3924 656-1881

IDEAL FOR A GROWING FAMILY
7-month-old home in Sidney, close to schools and a great place to raise kids. 3 BR, good sized LR with FP and DR in line large kitchen with eating area. Vendor will finish lower level at reasonable cost or move in as is. Top quality finish throughout. Priced at $49,900, for appt. call
WELLS HOOKER
656-3924 652-3634
DARLENE PEDERSEN 656-1881

NEW GORDON HEAD LISTING EXECUTIVE HOME CUSTOM POOL
Situated on a quiet no through street in upper Gordon Head this 6 year old quality constructed 3-bedroom home is offered for the first time. Large LR with raised hearth fireplace separate dining room, large kitchen with built appliances plus excellent family sized eating area. Master BR 14x14 with ensuite—family room with FP and 3-pce. bath adjacent leading off to a completely fenced and covered swimming pool offering the utmost in privacy. This home mcst be seen—hurry on this at asking price of 87,500. (MLS) To view and for further details please call:
ALAN WESTGAGE
386-2111 656-3423

C.N. Montague Co. Ltd.
1028 BLANSHARD ST 384-9318

HOME WITH SMALL ACREAGE
Lovely post and beam home with 4 bedrooms and full basement, is located on over 2 acres of nicely treed property in Goldstream Area. Home has easy-care all wood finish inside, plus extra large windows to enjoy the view. Newly listed at $69,000. Details from Dale Young, at 384-6563 (eves.) or Wayne Butterfield 479-8519 (eves.) or at 384-9318 anytime. MLS.

EXCLUSIVE LISTING
This lovely home has much to offer. Situated in Fairfield, close to schools, shops and bus service. 4 bedrooms, 2 bathrooms. Full high basement. Living room has brick fireplace and hardwood floors. Separate dining room. large kitchen. Asking $58,900. Call Eleanor Russell 656-6148 (res.) or C. N. Montague C.O. 384-9318 anytime.

RIDLEY BROS.
DEVELOPMENT CO. LTD.
478-1721 Eves: 388-4773

COLWOOD
7 NEW 3 BR. HOMES
Full basements, W-W carpeting some with 2 fireplaces, en suite plumbing, double carports large sundecks.
$47,400 - $64,500
Used 2 bedroom home $41,500
Call our office anytime for details.
478-1721 Eves: 388-4773

IF YOU HAVE $3,000 CASH have rented in B.C. for 2 years and would like to be your own landlord, let me show you this fine family home. Close to transportation, shopping and schools. 2 bedrooms with room for two more. Asking price.
$43,800.00
Call BRUNIE at 385-0151 or 386-2911.
Homefinders, Wall & Redekop

OPEN HOUSE 2 TO 4 P.M. SATurday and Sunday. 2 bedroom, living room with fireplace, kitchen, bath on main floor. 1 bedroom, laundry and workshop are in basement. Lot 40'x170' with garden plot. No agents. 2833 Shelbourne St.

3 BEDROOM HOME SITUATED on a quiet cul-de-sac, fully developed basement, including rec room with fireplace, 2 piece bath, laundry area and work shop, extra large lot. Asking $56,900. 478-7351.

PRIVATE — DRIVE BY
3497 Lovat Avenue. 2 bedroom, 3 in basement, rumpus room, large lot. $46,900. 383-8016 after 2 p.m.

250 HOUSES FOR SALE

FOR SALE
Royal Trust
"THE SIGN THAT SELLS"

3400 DOUGLAS ST.
384-8001

OPEN HOUSE
221 KINGSTON
FRI., 1:30-4
Clean, compact starter home with 2 bedrooms. Electric cab. kitchen, wall-to-wall carpet, attractive living room, oil heat, lovely level lot. Asking $39,200. E-Z financing. To view call ERNIE DYER, 384-8001 or 592-2952.

OPEN HOUSE
SAT. 1:30-4 p.m.
10042 JUDSON PLACE
SIDNEY, NEW MLS, $49,900
Three bedrooms with roughed-in rec. room in full high basement. Huge sunny kitchen with dining area. Large assumable 10% mortgage. Close to schools. A really good family house. Call JOHN MORRY, 592-9770 or JOYCE MILLER, 383-5873, 384-8001 anytime.

OPEN HOUSE
SAT 2-4 P.M.
890 BRETT
A real charmer! 2 bedrooms, lovely modern kitchen with spacious eating area. Living room with fireplace and wall to wall carpeting. Modern vanity 4 pce. bath. Full basement with extra room. Nicely fenced yard. All for $46,900.
ETHEL WALLACE or LEN TAYLOR
384-8001 382-5998 382-9485

OPEN HOUSE
SAT. 1:30-4:30 P.M.
2032 CARRICK STREET—
OAK BAY
Bright older home on quiet street. 3 bedrooms, den and TV room, 2 baths, excellent location for schools, shopping, transportation. 2½ blocks to new recreation centre. New MLS. $46,900.
MARION HOPKINS 384-8001 or 592-4351

OPEN HOUSE
SAT. 2-4 P.M.
7089 RICHVIEW (OFF WHIFFEN SPIT RD.)
Lovely three-bedroom rancher on a large fully fenced and landscaped lot. If you are looking for a country retirement or starter, then be our guest on Saturday afternoon. In attendance:
ETHEL WALLACE 382-5998
or LEN TAYLOR 382-9485 or 384-8001 anytime.

OPEN HOUSE
SAT. 1:30-3:30
1529 EDGEMONT
Come in from Ash Road or from Malestic Drive, but make sure you see this well planned, nicely landscaped 3-bedroom home with better than average proportioned rooms; master bedroom has 3-piece plumbing. Lower floor features professionally finished games room with second fireplace and roughed in 4th bedroom and plumbing for 3rd bathroom, if desired. Good existing financing. Well priced to sell at $63,900. See it Saturday or call for prior appointment.
JEANNIE DEWHURST, 384-8001 or 477-6040.

OPEN HOUSE
151 DURRANCE RD.
(NEAR BRENTWOOD)
SAT. 1:30 to 5 P.M.
5.65 ACRES
MINI-FARM
3 bedrooms up and ¼ down with a delightful rumpus room with a wet bar. — Stall cow barn, chicken coop, large machine shed — excellent well. Price reduced to sell $89,800. Call DAR GARSIDE 384-8001.

OPEN HOUSE
2725 GROSVENOR
See the display ad in Friday's Times and Saturday's Colonist, then join me, on Sat. 1-4 PETER TER VEER, 384-8001 or 479-1588.

SOUTH OAK BAY
$46,500
2 bedroom older bungalow in excellent condition on quiet street. Close to shopping, transportation and schools. Ideal starter or for small family. Asking $46,500 for prior view call
ROSS FLETCHER, 384-8001, res. 595-7155.

MUST BE SOLD
Exciting new listing with Tudor style exterior welcoming you into a pleasant living, dining room and 3 bedrooms with 3-piece ensuite, and full basement with huge games room — professionally finished with second floor to ceiling fireplace. Roughd in 4th bedroom. Nicely landscaped lot backs on to woodsy Mount Douglas Park area. Asking $63,900 — act now! Call JEANNIE DEWHURST 384-8001 or Res. 477-6040.

SEAVIEW
$78,500
This excellent home is only 1 year old and features lovely living room with rock fireplace, pleasant by window, warm feature rosewood panelled wall, dining room, lovely kitchen with lots of cupboards, sliding doors to wrap-around sundeck. Watch the sailboats go by. 3 bedrooms plus 1½ baths. Full basement with extra finished room, ½ acre lot with fantastic landscaping. MLS. PETER TER VEER 384-8001 or Res. 479-1588.

FAIRFIELD
Situated on a quiet street two blocks from Dallas Road. Older type 4 bedroom semi-bungalow, living room with beamed ceiling, fireplace, wall to wall carpet, modern kitchen with breakfast area, laundry room, 2 bedroom. 4 pce bathroom on main floor, plus 2 bedrooms up. Full basement, rumpus room with bar, 1 bedroom and 4 pce bathroom. Oil H. A. heating. Domestic Oil Hot Water. This home has new stucco, roof, gutters, downpipes, wiring, copper piping, kitchen, bathrooms and sundeck with carport below. New driveway. Wall to wall in halls, living room and 1 bedroom, on main floor. Price $59,000.
A. E. COLES, 384-8001 or Res. 592-3311.

ROYAL OAK
If you want trees and a 1800 sq. ft. modern rancher located on ½ Acre lot SEE THIS! Consisting of 3 bedrooms, 2 bathrooms, a 3 pce vanity and 2 pce. 9x12 cab. kitchen with built in range, oven and dishwasher, 11x16 family room, 22x12 living room, R. H. Slate fireplace and 11x12 dining area. A pleasure to show and asking only $68,000. To view please call ERNIE DYER 384-8001.

COUNTRY SETTING
835 HOCKLEY STREET
Charming home located in country setting on large treed lot walking distance from new shopping centre. This home offers living room with fireplace, two bedrooms, kitchen with dining area, utility room and three-quarter full high basement. Call for appointment:
MARK MACKENZIE
384-8001 595-4596

NEW LISTINGS IN CONVENIENT GORDON HEAD
1. $59,900! Not only a new listing but a new home! 3 Bedrooms — 1½ baths up with a 2-piece down plus 2 finished rooms with space for more. Dishwasher, Garburetor. Who could ask for anything more?
2. $60,900! Asking price on this nicely kept, recently redecorated home close to University and Campus View school. 3 bedrooms and bath up, eating area in kitchen. One bedroom and 3-piece bath down. Drive in garage. 6¼% financing. Nice quiet street.
3. $87,500! New! 3-bedroom design with huge kitchen-family room. Approx. 1620 sq. ft. — beautifully carpeted. Full basement. Wrap around sundeck. Drive in double garage. University area.
4. $89,500! New! 3-bedroom cathedral entrance with impressive rock feature wall backing onto floor to ceiling fireplace. Approx. 1560 sq. ft. with 2 full bathrooms and roughed in basement.
And that's just the beginning! Call now!
JEANNIE DEWHURST, 384-8001 or 477-6040.

250 HOUSES FOR SALE

FOR SALE
Royal Trust
"THE SIGN THAT SELLS"

3400 DOUGLAS ST.
384-8001

MOVE UP INTO UPLANDS
And enjoy the incomparable, unobstructed view from this superior 2-pedroom residence, tastefully decorated in keeping with the tradition of quiet elegance. Whether your living style runs to cosy furniture clusters or to a spacious free flowing area for large groups, this home will suit your preferred style. Oriented inside and out for easy living. Fully developed lower level for family or guest availability. Your personal inspection is invited — Another quality home listed with JEANNIE DEWHURST, 384-8001 or 477-6040.

WHY NOT?
Why not a Townhouse in a 72-unit complex welcoming singles and families. Priced to please at $42,900 with financing readily available. Where else can you find so much for so little? Over 1200 square feet plus full basement with 1½ baths, double parking, fireplace, sun drapes and lots of lovely green lawn you can look at and not have to worry about. Great location — superb swimming pool, and sauna. Available now through JEANNIE DEWHURST, 384-8001 or 477-6040.

109 CONRAD
Off Helmcken to Chancellor
3 BEDROOMS
$46,900
Immaculate 8-year-old Post and Beam home on quiet street. 3 bedrooms, bright living room and dining room with wall-to-wall carpet. Kitchen has eating area, through hall, 4-piece bath. Full high basement with drive-in garage, large rec. room. Excellent value. My pleasure to show. MLS. MARION HOPKINS, 384-8001 or Res. 592-4351.

A MIDSUMMER NIGHT'S DREAM
828 ALVARADO TERRACE
Elizabethan tudor of exceedin-charm. Nearly 3,500 sq. ft. of quality. Elegant living and dining rooms, delightful family room, 4 bedrooms, a study and a sunny sewing room. 2½ baths. Every room has special features. Lovely garden, brick patio. Sundeck. Double carport. MLS 10851. Drive by but please do not disturb the owners.
MARION HOPKINS, 384-8001 or Res. 592-4351.

BUY NOW — PLAY LATER
Plan for the future now with this lovely view lot located on beautiful Salt Spring Island. Now is the time to invest in your future. Price $18,500. Call anytime, 384-8001, MARK MACKENZIE, 595-4696.

3035 BALFOUR
This ideally located home offers 3 bedrooms on main floor, living room with fireplace and separate dining room. Nice bright kitchen with dining area and adjoining utility area. Finished area in full high basement. Call anytime, 384-8001, MARK MACKENZIE, 595-4596.

DO NOT DISTURB
DRIVE BY 35 LOGAN STREET
GORGE AREA
Charming home offering living room with fireplace, two bedrooms on main floor and two bedrooms upstairs. Bright kitchen with dining area, leading to southern exposure sundeck. Full basement with additional room and laundry area. On quiet street. Asking $46,900. MARK MACKENZIE, 384-8001 or 595-4596.

BETTER THAN NEW AT A PRICE YOU CAN AFFORD
3125 ORILLIA
This home has good size living room with fireplace, lovely bright kitchen with dining room leading to sundeck, two bedrooms on main floor, all hardwood floors. Full high basement basement with third bedroom and 2-pce. bath. This home must be seen to be fully appreciated. Asking $53,900. 384-8001, MARK MACKENZIE, 595-4596.

J. D. BOSDET LTD.
120-727 Johnson St. 386-3128

IDEAL RETIREMENT
$44,900—Vic. West
Sound 2-bedroom home, nice lot, located in quiet residential district close to all service. Living room has w-w and F.P. Good-sized kitchen and bedrooms. Sundeck. A comfortable home. MLS 11636. To view call:
386-3128 Audrey Crothers 385-4645

HIGHER TAXES — VACANT LOTS — INFLATION —
All these are to be considered today. Have inflation and taxes put you in a position for exchanging your lot for a home or other investment. We have CASH BUYERS for lots. Also 2 new houses that the builder will take your lot in trade on. Call: Joe Blodgett, 656-5653.

SOLVE THE HIGH COST OF HOUSING
with this unique floating home. This 48 foot custom-built houseboat has all the necessary features for comfortable live aboard of elegant cruising. In addition to its spacious comfort which will sleep eleven if required its twin 240 h.p. Hamilton Jets will propel you along incredibly smoothly at speeds of up to 19 knots. The kitchen is fully equipped and the boat is offered for sale ready to move into, with all curtains, carpets and bed linen. Central heating and shower, wired for Hi-Fi. This is a unique boat and-or home. $42,500. For full details phone Victoria 598-7340 evenings.

4 BEDROOMS
$34,500
Located close to bus, stores and schools. You will appreciate the roominess of this clean older home. The living room is 22'x15', kitchen is 17'x10'. There a also a double garage, new wiring, oil-o-matic heat in part basement.
385-7721 CLIFF SALMOND 477-3626
GARDNER REALTY LTD.

HIGH COOK
Charming older home. 1 time duplex converted back to large single family home. 4 bedrooms, living room, dining room, den with fireplace, full basement, separate entrance to upstairs area. Well maintained, large lot with rear lane. 1 block from elementary school. Close to shopping centre. Existing 9½% mortgage. $47,500. By owner. 386-9930 between 10-12 a.m. or 8-10 p.m.

COLWOOD — PRIVATE SALE. 1-year-old, full basement home with 3 bedrooms, dining room and wall to wall carpet, includes rock fireplace, sundeck, master en suite, roughed in plumbing in basement, kitchen eating area, large lot with some sea view on quiet street. Close to schools and shopping. Owner transterred. Asking $52,500 or any reasonable offer. Phone 478-6166. No Agents.

FAMILY HOMES
Two 3-bedroom, basement homes. Both on 2 acres each. 4 miles west of Duncan, paved road, good water supply. Phone 748-9438 Evenings preferably.

FAIRFIELD, ½ BLOCK FROM Gonzales beach, clean 1-bedroom in line living, dining room, brick fireplace, extra room in basement, nice garden with fruit trees. All new drapes included. $43,900 or offer. 477-1611, 592-0948, or 598-7216. Private sale.

250 HOUSES FOR SALE

GARDNER REALTY Ltd.
385--7721

ZONED COMMERCIAL
GREAT POTENTIAL
STRATEGIC LOCATION
27 WEST BURNSIDE
Here is a property with over 7,800 feet and also a bedrooms in an older type home with basement. Buy and hold for future. Drive by, but do not disturb the tenant as this is a rented home.
FULL PRICE: $58,000
CALL HAROLD WARE
385-7721 598-4358

BEST BUY IN BRENTWOOD
This near new Spanish designed home has too many features to mention. Main floor has luxurious w-w throughout, living room with arched brick fireplace, formal dining room with sliding doors onto spacious sundeck with southern exposure, large kitchen with eating area, through hall to 4-pce. bath and three bedrooms. Master with 2-pce. ensuite. Downstairs has large finished rec. room with w-w, laundry room wired for w-d, darkroom for the amateur photographer, 2-pce. bathroom and large unfinished hobby shop area. Outside has beautifully landscaped yard, front yard with ocean view, backyard fully fenced with Garry Oaks and flower beds to add the country atmosphere. This property won't last, and is priced to sell at $48,000. Call today
385-7721 DALE BRIGGS 592-3978

LARGE FAMILY HOME
Within walking distance to downtown. 3 bedrooms, living room, kitchen, family room and utility room on the main floor. Two more bedrooms upstairs. Some development in full basement. This is a sound and well-maintained home. Could be duplexed. Asking $44,500.
385-7721 BILL WEISS 598-8443

4 BEDROOMS
LARGE LOT
SAANICHTON
$44,500
All on one floor, 1525 sq. ft. of living area. Through hall plan with large living room and separate dining room, modern kitchen, large bathroom, four good size bedrooms, half basement make this home a good buy. Lots of parking. MLS.
385-7721 DALE BRIGGS 592-3978
CLIFF SALMOND 477-3626

$28,900
Spotless remodelled home. One bedroom, large kitchen with pantry. On bus line, close to all amenities. Excellent retirement opportunity. Call me now!
385-7721 KENT MACLEOD 595-4273

BEAUTIFUL
. . . is the only description for this 6-year-old home on quiet cul-de-sac in university area, featuring 2,000 sq. ft. of finished area including full basement. Main floor has living room, large kitchen with access to back sundeck, 3 bedrooms, 1½ baths. Downstairs has another large bedroom or family room and large rec. room both with W-W, plus 3 pc. bath and separate utility room wired for W-D. Close to buses, schools and stores. Priced to sell at $64,900 this immaculate home won't last!
385-7721 Dale Briggs 592-3978

MELTON
REAL ESTATE (B.C.) LTD.
912 DOUGLAS STREET
386-7551

CLOSE IN VICTORIA CURLING CLUB AREA, $42,000
Let's have an offer. Owner mcst sell this 3-bedroom bungalow. It's a must see and must sell, so please no drive bys. 1600 sq. ft. Lovely living room and sep. dining room connected by glass panelled door. More cabinets than you could posibly use in the spacious 16x14 kitchen. All rooms have wall-to-wall carpets. Full basement houses another bedroom which is partly finished. Asking Price $42,000. Let's hear your offer Call Len LeDoux, 386-7551 or 382-9852 now for an appointment to view. Will show in 20 minutes notice.

OPEN HOUSE
SAT. 1:30-4:00 p.m.
3820 PALO ALTO
Close to University, schools, stores, this immaculate 3-bedroom rancher has separate dining, large kitchen, utility; separate garage and workshop on lovely treed lot with picture garden; Must be sold! Just listed at $57,800. For information call Pat Therrien, 642-5138.

Byron Price and Associates Ltd.
804 Broughton St. 385-2758

HEART OF THE CITY
$34,900
Where can you find a solid, older full basement home in good condition in the Fernwood area on a bus line. Downstairs has entrance with open stairwell, living room and separate dining room. Good kitchen with pantry, upstairs, lots of storage and 2 spacious bedrooms. Larger down payment required. Call now.
385-2458 LEILA RYAN (anytime)

SMART MOVE
Enjoy the country with all the conveniences of the city just minutes away. This lovely 3 bedroom, cathedral entry home is situated in a new subdivision in Saanichton. Front yard is amply treed. Asking price $58,500. For further information please call
Garry Steele
477-2285
UNICON HOMES LTD.

HOUSE AND ACRE, SEAVIEW
1440 sq. ft. fruit trees, large new kitchen, new carpeting 3 bedroom, 4-pce bath, fireplace, separate dining room, full basement roughed in, double carport, park-like surroundings, must see to appreciate, Sat. and Sun., 5988 Old East Rd., 652-2237.

COLWOOD LAKE
3 bedrooms up, wall-to-wall carpeting, eating area in kitchen, dining-room, sundeck, 3 bathrooms, finished basement with large rec room, fully landscaped. $57,000. No Agents. 478-3974.

$1900 DOWN
2-bedroom stucco bungalow. Large yard with fruit trees. Attached garage. Fireplace. Very clean. Full price $34,900. Phone owner, 479-2209 or 652-1652.

DONCASTER AREA: 3 BEDrooms, play room, den, living room, dining room, kitchen, 4 piece bath. Large landscaped lot. $51,000. No agents please. 595-8336.

250 HOUSES FOR SALE

P.R.B.
P. R. BROWN AND SONS LTD.

NEW LISTING
INTERURBAN AREA
Very nice 2 bedroom condominium located in Parkside Gardens. Has large swimming pool and is convenient to schools, shops, transport. The suite is in nice condition, spacious living room, dining area, oak floors throughout, range and stove included. Professionally managed. $25,900 with financing, call
STAN WINTERBOTTOM
385-3435 598-2253

P.R.B.
UPLANDS - $78,900
Near Uplands park and sandy beach. Quality built, immaculate home with 4 bedrooms(3 up — 1 down), dining room, large 49 ft. rec room, backyard patio. Regretfatable sale due to owners transfer. By appointment.
385-3435 ROY ANDERSON 477-5057

P.R.B.
$47,500
Esquimalt border. Immaculate renovated home, 1600 sq. ft. all one floor. Well landscaped 70x110 lot with potential. Large dining room, modern kitchen, 2 bedrooms, separate utility. Attractive setting with seclusion, fruit trees and separate garage.
ROY ANDERSON — 477-5057
AL VICKERS — 652-2257
P. R. BROWN & SONS LTD.
385-3435

P.R.B.
NEW EXCLUSIVE COLWOOD
$54,900
Immaculate, 10-yr.-old home on very pretty treed lot. There are 3 bedrooms on its main floor plus a fourth in the full, high basement. The large living room has brick fireplace, dining room in-line opening onf sundeck. Very good kitchen has dishwasher and built-in breakfast nook. Large vanity bathroom. Downstairs as well as fourth bedroom, there is a large comfortable recreation room and lots of room for workshop and storage. Present payments per month only $174, including taxes! Nothing to do here but move in! See it soon. You'll agree that it's a very comfortable "easy" home geared for the whole family.
MRS. BAXTER
385-3435 ANYTIME
P. R. BROWN AND SONS LTD.

Western HOMES Ltd.

OPEN HOUSE
3040 JACKSON ST.
$65,000
You are invited to view this splendid, Spanish, post and beam home, from 1:30 to 4:00 p.m., Saturday, April 26, 75. This three-bedroom, full basement home is situated in a quiet residential area, on a large, well treed lot,only 10 minutes from downtown. Come and see for yourself, the gracious shag carpeted living room, with its delightful white brick fireplace. (MLS 11341). For more information, call:
Wayne Rowe
386-3494 (24 Hrs.)

MUST BE SOLD!!
Vendor will look a t ALL OFFERS up to $33,900.00, on this 2-B.R., bungalow on a ½ acre. Just a stone's throw from the beach and beautiful Kemp Lake. Here's your chance! Phone now: (ML 10581)
Wilf Cotton and
Terry Eden
386-3494 (24 hrs.)

GORDON HEAD
$69,900
Proud colonial with graceful pillars bespeaks your preference for elegance. This distinguished 3-bedroom home is posed at the head of a quiet, priv ate cul-de-sac. Neighbourhood pride is reflected by the immaculate homes throughout the area. You may view this home today, by calling: (ML 11456)
Wayne Rowe
386-3494 (24 Hrs.)

$49,800
1400 SQ. FT. MAIN FLOOR
3 LARGE BEDROOMS
Master bedroom 16x15 and carpeted. Fabulous large living rom with mantel fireplace and carpeting. The kitchen has dining-room size eating area. Full high basement has partially-built 4th bedroom and room for further development. An attractive stucco home.

250 HOUSES FOR SALE

WHITTOME'S
4520 West Saanich Road
Royal Oak Branch
479-1667

OPEN HOUSE
837 TULIP
SAT. 1:30 - 4:00
$37,800
Excellent 2-B.R. Marigold area home in beautiful condition. Heat costs only $153 per year, low taxes and a large lot make this home a very good buy.
386-1234 Brian Brown 479-1667

FAIRFIELD DUPLEX
$43,000
1 Blk. from beach. 3-B.R. main suite plus 1-B.R. bachelor suite. This converted home is in good condition and sited in a prime area.
386-1234 Brian Brown 479-1667

$39,900
819 CONDOR
This delightful two-bedroom bungalow built in 1947 has been done over in such an exceptional manner. The carpeted living room with accon fireplace backed by a brick wall, large dining area ,rustic design, kitchen modern as tomorrow with matching stove and fridge included — large carpeted master bedroom 9'6"x11, second bedroom, charming 4-pce. tiled bath and large clean 60x120 ft. lot, 40x14 ft. separate garage. Total price only $39,900. See it or dial Cliff Stretch:
479-1667 or 592-3969

Charming Rancher
View Royal
Privacy—Views
Two steps to front entrance. 25' L.R. with full wall F.P. 1460 sq. ft. with 3 B.R.s. Workshop and greenhouse. Asking $72,500. MLS.
479-1667 Wilfred Davis 658-8884

GORDON HEAD
Situated on a no-through street This lovely family home with fully plastered interior — immaculate from top to bottom — featuring 3 baths — 5 bdrms. and beautiful rec. room — treed and well-cared for grounds make this a home you'd be proud to own. Price at $63,900.
To view, call Lillian Hendy — 479-1667.
J. H. Whittome and Co. Ltd., Royal Oak Branch.

Island Homes Ltd.
2504 DOUGLAS
386-7545

OPEN HOUSE
Fri.-Sat., 1:30-4:30
8261 Lochside Drive
WATERFRONT — VACANT, $135,000
QUALITY 2-BDRM. (POSSIBLE 4) ON ¾ ACRE. 97' ON THE SEA. ALL ROOMS VERY SPACIOUS. (1470 ON MAIN). 2 ROCK FIREPLACES. LARGE FAMILY ROOM DOWN. BROADLOOM THROUGHOUT. SECLUDED, TREED. J. C. BAXTER 386-7545.

Central Saanich
4.7 Acres,
View Property
Rustic 6-room semi bungalow. Hot water heat. Small barn. Good garden area. $75,000 full price. To inspect please call
LLOYD ELLIS 658-8222

NEW LISTING
Oak Bay Border
Drive by 960 WILMER then phone BILL PALFREY to view this immaculate older home — very nicely maintained and renovated — built-in buffet and china ledge in dining-room — high bright basement — large separate double garage — carefully tended attractive grounds. OPEN HOUSE ON SATURDAY. $48,900 MLS. 598-4210—386-7545.

4-Plex Conversion
1610 BELMONT, EXCELLENT RENTAL AREA, SOLID OLDER HOME, GOOD POTENTIAL FOR ADDITIONAL REVENUE. PRICED AT $73,500. PHONE BILL PALFREY, 386-7545. ISLAND HOMES LTD. MLS.

WANTED
IN MILL BAY
Bona fide purchaser wishing to buy a 3 or 4-bedroom home for around $75,000, must have 2 to 10 acres of land. Please direct enquiries to PAT ANNE, ISLAND HOMES LTD. 592-3931 or 386-7545.

Sidney Bargain
ONLY 2 YEARS OLD, COZY 2-BEDROOM HOME WITH BEAUTIFULLY FINISHED IN-LAW SUITE DOWN. LOTS OF EXTRA PARKING. ASKING $46,900. TRY YOUR OFFER. JOHN BARTON — 386-7545 (24 HRS).

NEW 3-BDR. HOME
COLWOOD AREA
TRY $3000 DOWN
IMMEDIATE POSS.
BEAUTIFUL NEW 3-BEDROOM HOME LOCATED ON LARGE TREED LOT IN ALWAYS POPULAR COLWOOD. SPACIOUS LIVING ROOM WITH ROCK FIREPLACE, WALL TO WALL THROUGHOUT. EN SUITE OFF LARGE MASTER BEDROOM. ROOM FOR DEVELOPMENT IN BASEMENT. LOW TAX AREA. HOWARD MITCHELL — 479-4818.

OPEN HOUSE
WATERFRONT
PORTAGE INLET
SAT. 1:30 - 4:30
Three new homes ready for May 1 occupancy. Address 1075, 1081, 1085 Trans Canada Highway (west of Admirals Rd.). Excellent water views, unique design, quality construction, with tiees and rock separating form highway, priced from $77,500 to $82,500. Don't miss seeing these fine homes. Clayton Warren, 384-9798.
Frank Beamish Realty Ltd. 385-5113

WATERFRONT
Private sale, 2 bedrooms, large dressing rooms, cupboards galore, DR has built-in hutch, built-in bar, fireplace, utility room, wall-to-wall carpet, big sundeck, large garden, roses. No agents. $51,900. 382-0042.

FOR QUICK SALE BY OWNER, lovely 2 bedroom bungalow with fireplace and large family size kitchen, large fully landscaped treed lot, quiet residential street, close to all facilities, to view phone 478-8073, 386-6363. No Agents please.

2977 CHARLOTTE
Near Colwood Golf Course, follow Aldean to Marlene to Charlotte. Open house, 1:30-3:30 daily. Asking $56,900.
386-8401 652-3501
Zodiac Investments Ltd.

FOR SALE BY BUILDER, NEAR completion, 1360 sq. ft. home, with unusual design, in high Tattersal area overlooking the city or Victoria. 1211 Duke St. 388-4113, 398-9097.

250 HOUSES FOR SALE

GORGE VALE
GOLF COURSE (NEAR) -
Well built duplex, 1350 sq. ft main floor. Large lounge with dining area and Panoramic views. Hall, 3 bedrooms, 4-pce. bathroom, cabinet kitchen. Self-contained lower apartment. Double carport, sundeck. Recreation room. Utility room. Greenhouse. 383-3561, 592-4410.

WHIFFIN SPIT SOOKE
3 bedroom view house now in construction stages. $51,900. By owner. 598-7782.

253 COUNTRY HOMES AND PROPERTIES

CANADA PERMANENT TRUST
1125 DOUGLAS ST. AND 3647 SHELBOURNE ST.

BRENTWOOD BAY
1.85 acres, sub-dividable level lot with road access at rear. 10,000 sq. ft. minimum lots. Close to Brentwood Bay. Phone Mary Wood for location and price. EXCLUSIVE MARY WOOD 382-9191 or 592-2647.

MUST BE SOLD!
Versatile family home close to Sooke Village on Church Road. Can be 3 (or 5) bedrooms, or 3 bedroom home with in law suite. Triple plumbing 2 fireplaces, one acre garden lot WOW!! All this for only $59,900 and owner is open to offers. MARY WOOD 382-9191 or 592-2647.

Canada Permanent

P.R.B.
P. R. BROWN
AND SONS LTD.

BRENTWOOD BAY
RETIREMENT OR
STARTER SPECIAL
Quality built, immaculate 2 bedroom full basement home on a large landscaped lot, close to shops and marina's.
—12'x18' living rm., oak floors
—Bright cab. kitchen, eating area.
—4 pce. vanity bath, utility for W-D
—OOM heat, on sewer
—Attached carport, double paved driveway
Price $42,500—Exclusive—
385-3435 AL VICKERS 652-2257
P. R. BROWN & SONS LTD.

MELTON
REAL ESTATE (B.C.) LTD.
912 DOUGLAS ST.
386-7551

SOOKE
1. 3 bedroom Modular home in excellent condition on 3.4 acre level lot in Village. Large entrance, carport and sundeck. Good value at $39,900.
2. Family home presently under construction. 3 bedrooms, roughed in rumpus room with fireplace and wet bar. 4th bedroom and 2nd bath in basement. Large 100x172 lot. Vendor will complete or sell as is.
3. ½ Acre with beautiful trout stream at back. 2 bedroom home with fire place in living room, large kitchen, sep. utility includes range, washer and dryer. Asking $42,500. For information on these or other Sooke properties call Pat Therrien 642-5138.

NORTH SAANICH
Country Home
Approximately ¾ acres of land with a spacious white stucco bungalow. A most attractive home with wide carpeted entrance hall. 17' x 20' panelled living room with fireplace, 3 bedrooms, or 2 and a den, a large kitchen with breakfast nook, all arborite bathroom. A charming home with extensive wood panelling and extra features such as a 20'x32' heated workshop and a greenhouse. Excellent value at $55,900. JOE RICKARD, BROWN BROS. ON BLANSHARD 385-8771 (anytime).

1.1 Acre
with A-Frame
Shawnigan Lake
Tall trees, with seclusion. Ideal weekend hideaway. Public water system to cabin. Hydro to cabin. Terrific possibilities for future development. All this for only $26,900!! MLS.
TIM HOSKIN
595-6250 477-0141

Canada Permanent

METCHOSIN
SUPER SEA VIEW
Illness forces sale of this owner built, 23 bdrm house with economical hot water heat on a sunny 7 acres Well loved garden with many shrubs, flowers, fruit. Workshop, double garage and tiny greenhouse.
$55,500.00
View by appointment with:
MARILYN MOORE
386-2911 or 478-2482
JO LENNOX
386-2911 or 478-2563
Homefinders, Wall & Redekop

SOOKE REALTY LTD.
SOOKE, B.C.
642-5426
OWNER LEAVING — MUST BE SOLD.—
All reasonable offers considered. 2 B.R., no basement home on easy to care for lot in area of new homes, close to village, off main highway. $31,900
Bob George, 642-5670

METCHOSIN
10 Acres, 3400 Sq. ft. magnificent near new home. Good pasture, could be cleared. Near excellent fishing marina, golf course schools Asking $145,000. MLS. To view please call
384-8124 DESMOND HOLMES
478-1227
PEMBERTON HOLMES LTD.
1000 Government St.

HOBBY FARM
Nearly eleven acres with a two-bedroom 1200 sq. ft solid older home with a full high basement. Separate garage and small barn. Two creeks running through property. Ideal subdivision potential in future. Asking $79,900 with good terms.
BEN GREIG, 388-6231 or 598-3105
ISLAND PACIFIC REALTY

COBBLE HILL
22 acres of rolling land. Sparse trees and bush. Ideal holding property for future subdivision. $60,000. BEN GREIG, 388-6231 or 598-3105. Island Pacific Realty.

SHAWNIGAN LAKE
Not too far from public beach access. Two one-acre lots — side by side. Nicely treed. Asking $12,900 each. BEN GREIG 598-3105, 388-6231 or Island Pacific Realty.

SOOKE
Corner Pascoe and Otter Point Road. New home, light brush can be cleared to make horse pasture. A very well built 3 BR. full basement home at $59,000.. or try your offer. To view please call
384-8124 DESMOND HOLMES
478-1227
PEMBERTON, HOLMES LTD.
1000 Government St.

4 MILE CIRCLE
4.6 ACRE RANCH
Fabulous 1200 sq. ft. luxury home very secluded and close in. PLUS 5 stalls for horses, teck room, separate double garage and more, more, more. Offered at $107,000 with good financing available. For more info. Call CHRIS GREIG, 388-6231 or 479-7995. Island Pacific Realty.

5493 SOOKE RD. NEW 3 BEDroom, wall to wall, fireplace, sun deck, en suite, large treed lot. $49,500. 642-3428.

253 COUNTRY HOMES AND PROPERTIES

ARDMORE $59,500
On just under 1 acre this beautifully renovated home features Brick Heatilator Fireplace, thick W-W, 1½ baths, patio, and tasteful decor. Situated in a natural grove of trees yet room for easy to care for garden area.
652-1141 Rose Ruse 652-2694
652-1141 David Wood 652-2198
SEABOARD PROPERTIES LTD.

SOOKE
2 bedrooms and den, large double carport, with 2 storage rooms, big sundeck, large fireplace with built-in barbecue, inlaid wall to wall carpets, electric heat, all drapes, Maytag washer and dryer, and Maytag dishwasher, Moffat range, large fridge-freezer, on corner lot with valley view. No stairs, on city light and water. Cable TV available. $40,500. 642-3015 evenings.

SIDNEY REALTY LTD.
Serving the Saanich Peninsula
656-3928
Real Estate — Insurance

256 WATERFRONT PROPERTIES

CEDAR
CHINES ESTATE
CHERRY POINT VI
79 beautiful acres south of Duncan, V.I., all fenced with 1300 ft. of excellent seafrontage and tremendous views of the Sansum Narrows, Salt Spring Island and the Saanich Peninsula. 6-year-old, 2240 sq. ft. main residence, plus caretakers residence and two guest cottages, numerous outbuildings with near new barn, tremendous workshop and 4-bay garage. Price of $460,000 includes stock and equipment. For brochure, further information, to view by appointment only, call PHIL LEMARE at 746-5171 or evenings at 746-5460, or R. B. EVANS at 746-5171 or evenings at 746-5581.
H. W. DICKIE LIMITED
70 GOVERNMENT ST.
DUNCAN, B.C.
—WE SELL THE ISLAND—

OPEN HOUSE
3086 LEIGH ROAD
LANGFORD LAKE!
2-4:30 P.M.
SATURDAY
The sun shines in from both sides of this cheerful, lakefront, 5 bdrm. home on quiet cul-de-sac. With emphasis on glass and old brick, points to note include family sized D.R., modern kitchen with brick feature wall and sliding glass doors to sundeck, master Bdrm. and L.R. both have sliding glass doors to huge balcony overlooking lake, family room with built in bar. MLS. 11407. Price just reduced to $75,000. 30 day possession or negotiable. If you miss this you'll be sorry!
386-2911 JO LENNOX 478-2563
478-2482 M. MOORE 386-2911
Homefinders, Wall & Redekop

ARBUTUS POINT
MAPLE BAY
Waterfront and view parcels with water access, southern exposure paved roads, municipal water, beautifully treed, close to Marina. Choose from over 30 parcels, for example:
Lot A, 1.71 acres, app. 350' of beautiful waterfront, $78,000.
Lot 13, 1.43 acres, terrific view, $31,050.
Lot 21, 0.02 acres, mountain view, $16,000.
One-third down, good terms. Call 687-2696 Vancouver, office hours or 748-1629 Duncan.

WHIFFEN SPIT — SOOKE
WATERFRONT
Lots 60 to 64 inclusive. Approximately 1 acre in size, from 93' to 104' waterfrontage on Dufour and Possession Point Rds. Nicely sheltered by the Spit. A few trees on property. Priced from $29,500 to $32,200 with terms available.
For more information, or to view:
Phone Mr. Bud Forbes
388-9181 477-8549 Res. 652-2950

Diversified Holdings Ltd.
WATERFRONT
1.76 acres—faxed as 2 lots. I has a charming house with 2 bathrms, cosy living rm with feature fireplace, bedrm, dining room and living rm all enjoy fabulous ocean view. Many built ins — excellent attractive cupboards and double dressers. Full completely finished lower level, plus a good wine cellar. 40 fruit trees plus attractive landscaping. Swimming pool and two outbuildings. 40 miles from Victoria. $125,000. To view:
595-5171 THE ZIEGLERS 592-1768
The Canada Trust Co.

Thetis Island Beauty
Rear treed, ocean frontage at Telegraph harbour. Excellent views. ¾ completed, includes 1,000 sq. ft. in each up and down or split level. Grade A construction. Major portion of materials to finish now on site. 3 bedrooms, washer-dryer hook up, wired for intercom. Old brick fireplace, regular ferry service to Chemainus. Price of only $45,000 includes additional small cottage. Call Rod P. Davies for convenient time to view. 746-6971 or Anglo Canadian Realty Ltd. 748-2561.

Lands End Road
1 acre of perfect tranquility, approximately ½ landscaped affording unobstructed sea view plus 150' of sandy private waterfront. 5 year old 3 bed home, electric heat, part basement. Paved roadway $125,000 EXC. GRAY LAITE, SID HASLAM 656-5267 or 477-1994 or 382-9191.

Canada Permanent

WHIFFEN SPIT SUBDIVISION
SOOKE
5 WATERFRONT LOTS
Nos. 60 to 64 inclusive with 93' to 104' waterfront of approximately 1 acre each. Located on Dufour and Possession Point Roads, adjacent and south of Whiffen Spit Road. Paved roads, hydro, city water and telephone available. Diversified Holdings Ltd. 388-9181 8:30 to 4:30 weekdays or Bud Forbes 477-8549 2 to 8 p.m. daily. Res. 652-2950.

WATERFRONT—$16,900
Beachcombers dream. Sleep to the lullaby of swishing surf and singing frogs. Privacy, clean beach. Fine fishing, spring water insulated cabin. Close offers or trade considered. Full details: LYNETTE DELAHUNT at 598-3321. JACK MEARS OAK BAY REALTY LTD.

SOUTHERN
EXPOSURE
This nice 3-bedroom house is situated on 2.45 acres of Portage Inlet waterfront. The price is $89,900. For more particulars call Paul Hanson, 478-5561, 478-5446.
BLOCK BROS. REALTY LTD.

SIDNEY OPEN HOUSE 1:30-4 p.m. Saturday and Sunday April 26th and 27th. on 10255 Resthaven Drive. Almost ½ acre on the ocean, good view, direct from builder, lots of extras. Before you buy compare. $99,500. For prior viewing phone Mike 656-4066 or Vic 656-4003.

10.8 ACRES
1100 feet ocean front on Saanich inlet. Water access only. Full price $79,500.00 Terms available. This is a fantastic secluded waterfront estate with beautiful trees and view. Call A. Klenman 382-7276 for details. Town and Country Realty Ltd.

7 ACRES UNCLEARED HIGH view property. Approximately 2200 ft. water frontage, situated on south side entrance, San Juan Harbour. Asking $35,000. Reply Victoria Press, Box 258.

WATERFRONT AND SEMI-WATERFRONT lots from ¼ acre to 3 acres. Sandy beaches. Water, hydro and telephone. 10 miles north of Courtenay turn right at Stardust Theatre.

TWO WATERFRONT LOTS ON West side of Shawnigan Lake, approx. 80x300 each, septic fields and rough roads in, by owner, 388-7891 between 9 and 5.

WATERFRONT HOME
At Mill Bay, 2½ bedroom home, with basement. Price $47,000. Phone Duncan 746-5962.

WANTED
Cash for waterfront lot, with or without cottage at Shawnigan Lake. 592-3162.

SIDNEY—SAANICH PENINSULA
GORDON HULME LTD.
214 Beacon Ave., 656-1151

LEASE ON SOOKE AREA WATERFRONT lot and cabin. Best offer. 388-5689 before 3 p.m.

258 CONDOMINIUMS and TOWNHOUSES

CANADA PERMANENT TRUST
ON DOUGLAS AT FORT

WINDSOR
MANOR
DELUXE CONDOMINIUM APARTMENT HOMES
848 Esquimalt Road
Open 1:30-4:30 P.M.
Mon. - Sat.
Evenings by request
Excellent selection available with 12 different floor plans, larger than average living areas, coloured appliances, drapes, carpeting, sauna, swirl bath, billiards, hobby room, putting green, parking, etc. Compare the value offered with pricing from
One Bedroom — $24,500
Two Bedroom — $34,900
Immediate possession, low down payments with excellent financing available. Full details by calling HERB McDANNOLD 658-8844 or 382-9191 anytime.

VILLA
PENTACO
CONCRETE
CONDOMINIUM
APARTMENTS
1235 Johnson St.
Open 1:4:30 p.m.
Mon.-Sat.
Live FREE
For 6 Months.
A BONUS TO APRIL PURCHASERS
Evenings by Request
Visit the display suites now open in Victoria's lowest priced concrete condominium, offering convenient downtown location, appliances, carpeting, drapes, recreation and hobby areas, amenity garden, patio or balconies, parking, immediate possession. Good selection available with pricing from:
One-Bedroom — $29,000
Two-Bedroom — $33,000
C.M.H.C. Financing available. Full details by calling HERB McDANNOLD, Res. 658-8844 or MRS. D. MUSTERS Res. 383-3789 or 382-9191 ANYTIME

Canada Permanent

DIVERSIFIED HOLDINGS LTD.
Invites you to inspect and compare:
UNIVERSITY
PARK
TERRACE
1870 McKENZIE AVE.
Adjacent to Racquet Club, a short walk from University of Victoria. Bus stop at door and within walking distance of a shopping centre.
Featuring 90 1- and 2-bedroom condominium units, designed for carefree living, each with separate balconies. Almost 1 acre of landscaping, underground parking, resident manager, controlled entrance, elevator service and much more.
We welcome your comments.
On site salesman — Mr. Bud Forbes
477-8549 Res. 652-2950

OPEN HOUSE
EVERY DAY
INCLUDING
SUNDAY
2 PM - 8 P.M.
OPEN HOUSE
MONDAY THRU SATURDAY
2 p.m. - 4 p.m.
OR BY APPOINTMENT
GOODWIN MANOR
1148 GOODWIN
TWO BEDROOM CONDOMINIUM SUITES priced from $49,900 to $61,135.
COME AND SEE
—THEN COMPARE!
—Near Oak Bay Marina
—Near Golf Course
—Near Windsor Park
—Reinforced concrete and steel construction
—Fireproof: auxiliary power plant
—De-luxe appliances
—Controlled entry
EXCLUSIVE WITH:
RITHET
AGENCIES LTD.
714 FORT ST.
VICTORIA, B.C.
TEL: 382-4251

We Are Sure!
Best-Buy
Condo-
miniums!
—PRICE? $25,600 TO $27,450. MLS
—LOCATION? CONVENIENT-TO-EVERYTHING. CEDAR HILL—MT. TOLMIE AREA. 1680 POPLAR ST. COLONY PARK MANOR.
—FACILITIES? WORKSHOP, SWIMMING AND SWIRL POOLS, SAUNA, REC. ROOM PLUS PARKING AND STORAGE.
—ONLY SEVEN, BIG, ONE BEDROOM — PLUS DECK SUITES LEFT!
—OPEN HOUSE FRIDAYS AND SATURDAYS, 2-5 P.M., OR CALL
WESTERHAM ESTATES LTD.
382-4151
Evenings: K. Dickson 477-1683

258 CONDOMINIUMS and TOWNHOUSES

Bayshore
1006 Fort St. 388-6424
Lord Selkirk
is proud to present
Estates
853 Selkirk Ave.
OPEN DAILY
(except Sunday)
1:30-5:00 P.M.
Come and view our Luxury Condominium Apartment homes designed for the discriminating buyer featuring
—2 bedroom suites
—some with dens
—deluxe u-shaped kitchens
—washer, dryer, fridge
—stove and dishwasher
—individual laundry rooms
—sauna and whirl pool
—recreation room
—controlled entrance
—covered parking
—brick exterior
—work shop
—paint shop
THIS HIGH QUALITY BUILDING IS REALISTICALLY PRICED FROM
$40,900-$46,900
View Lord Selkirk at
YOUR OWN CONVENIENCE
BY CALLING
BAYSHORE REALTY LTD.
ANYTIME AT 388-6424

Cedarfair
1025 FAIRFIELD ROAD
A Distinctive
Life Style
Offered in the Heart of Fairfield
Featuring:
—quality construction
—superior soundproofing
—ultra-spacious suites, some with fireplaces
—kitchens equipped with a full range of appliances including dishwasher
—underground parking garage with remote controlled steel door
PRICED FROM $49,000
Open Daily
(Including Sunday)
1 p.m. to 5 p.m.
COURTESY TO ALL REALTORS
Another quality condominium built by
Danzo and Franco
Phone 386-8132 or 384-2944

THE
TALISMAN
929 Esquimalt Rd.
$35,500—$40,000
10½ Per Cent
Financing
Open 1-5 P.M.
Low down if you qualify for monthly payments. These 2 bedroom homes cannot be duplicated at these realistic prices. Elevator serves level controlled front entrance and covered parkin garea. Enjoy views of city lights, harbour, sea and mountains.
Courtesy to Realtors
J. H. Whittome & Co. Ltd.
388-4271

MOVE IN FOR
$1500
3 BEDRM.
CHILDREN
WELCOME
Close in, beautiful spacious 3-year-old 2 floor condominium. Drapes, chandelier, W-to-W four appliances, 1½ baths, loads of storage and closet space. Near Golf course, parks, bus, store and schools. No maintenance worries, no traffic noise, excellent construction. Full price $35,500. Call anytime for appointment to view 386-6473. 840 Craigflower.

TOWNHOUSE
Deluxe, 3 bedroom, 1700 sq. ft. in prime area. This is one of the most sought after sites. If you want: fireplace, large living room and dining room, sauna off 4-pce. bathroom, utility room, semi-finished rec. room and den plus your own yard, plus ensuite. Call me now. 10% financing available to approved purchaser. All for $45,900.
385-7721 KENT MACLEOD 595-4273
GARDNER REALTY LTD.

GORDON HEAD
UNIVERSITY AREA
TOWNHOUSE
—$42,900—
This 3 bdr. beauty has big L.R. with F.P., D.R. and big kitchens, 2 bathrooms and full basement. Big indoor swimming pool with saunas. Close to Racquet Club, shops and all levels of schools. To view quickly call: SHANE BEFURT, 477-9730 or 388-6231 anytime. Island Pacific Realty.

DALLAS ROAD
SEAVIEW
900 sq. ft. condominium with large L.R. and one bedrm. Very exclusive building, no children or pets allowed. Absolutely spotlessly clean and ready to move into. Asking $37,500 and should sell quickly.
BEN GREIG, 598-3105
or 388-6231
Island Pacific Realty

THE CEDARS
Duncan, for sale by owner. 1500 sq. ft. deluxe condominium, 3 bedrooms, 1½ baths, spacious rooms and entrance hall. Larger than average storage and closet space. Bright corner window in dining area, front view of Quamichan Lake. Lovely new wall-to-wall carpet and drapes. Colored appliances, sauna. Close to downtown and shopping plazas. $32,500. Phone Victoria 598-8755, Duncan 748-2397.

ESQUIMALT
$34,900
Has to be a reasonable price for this 3 bdrm., 2 level ground floor condominium. 1½ baths, W-W throughout, stove, fridge, washer and dryer. Act quickly on this one! BOB KOHLRUSS, 388-6231 or 598-7689.

BY OWNER
Quadra — Inverness. New large 1-bedroom condominium, just completed, centrally located. First quality appliances, with dishwasher. Wall-to-wall carpet, top floor, very quiet, large balcony, looking south, with good view of the city, close to shopping centre. Will sacrifice $30,000. Phone 652-2896.

FOR SALE BY OWNER, ONE-bedroom condominium, pool and sauna, $27,500. Phone evenings, 477-3789.

258 CONDOMINIUMS and TOWNHOUSES

P.R.B.
P. R. BROWN
AND SONS LTD.

KENSINGTON TERRACE
Lovely 2-bedroom suite with westerly view. Like new and is spotless condition. Quality carpeting and kitchen cabinets. Includes electric range, frost-free refrigerator and dishwasher. Spacious lounge, sauna, swirlpool, hobby room, and laundry on the same floor. Immediate possession if desired. Price $33,900.
385-3435 JOHN EVANS 477-4452
P.R.B.

TOWNHOUSE
3 BEDROOMS
$32,750
2 stories with living room, dining room, kitchen, laundry room, and 2-pce. bathroom on the main. Double glass doors to enclosed patio. 3 bedrooms and 4-pce. bathroom upstairs Excellent storage. Parking. Asking $32,750. Must be sold.
385-3435 JOHN EVANS 477-4452
P.R.B.

VALUE FOR MONEY
Convenient 2 B.R. condominium, spacious accommodation, has living room, dining area, kitchen with range and fridge included. 4-piece bathroom, utility room. All for $25,900 and financing too.
STAN WINTERBOTTOM
385-3435 Res. 598-2253
P.R. BROWN and SONS LTD.

Shangri-La
840 Craigflower. Two floor spacious unit. 3 Bedrms., 1½ bathrms., L-shaped large L.R. and D.R. Galley kitchen, utility area. W-W carpet. 4 appliances, drapes. Only $25 monthly, Maintenance assessment. Children Welcome. Buy this modern residence for only $36,500. MLS JOHN RUSSELL
592-3248 or 477-0141.

Parkside Place
Only here can your children enjoy a playground and all of you the large outdoor swimming pool. A ground floor, 2 bedrm. unit is now vacant! It has a large L-shaped L.R. and D.R. storage rm., lots of cupboards. 4 appliances. Some drapes. You'll need to redecorate, some wallpaper would be an excellent idea! Price only $25,900. MLS. JOHN RUSSEL
592-3248 or 477-0141.

Condominiums—
Townhouses
Only at Parkside Place a Swimming Pool and Playground Close to Stores and Schools.
Low Prices and Fair Terms
1. Comdominium — 2 Bedrooms, 4-piece bathroom, L-shaped living room, laundry room, 4 appliances. Vacant. Needs decorating. Only $25,900. MLS. See today!
2. Townhouse — 3 Bedrooms, 1½ bathrooms, private patio. 60 Days possession. Far less money than a house or similar accommodation anywhere else. Only $32,900. MLS. See tomorrow, for both!
JOHN RUSSELL
592-3248 477-0141

Canada Permanent

JACK MEARS
OAK BAY REALTY LTD.
"The Professional People"
Coast to Coast
Real Estate Service
2194 OAK BAY 598-3321
3618 SHELBOURNE 598-3344

SOMETHING DIFFERENT
SHOREWOOD HOUSE
562 RITHET STREET
OPEN DAILY 2:00 to 4:30
(EXCEPT SUNDAY)
Fireplaces, your own laundry, en suite, dishwasher, and extra large kitchens are just a few of the exciting extras contained in this very attractive building of 19 2-bedroom condominium apartments. One three bedroom, two bathrooms of course, and only a few steps from fabulous Dallas Road waterfront. Starting from $42,000. Call 598-3321 or 598-3344 any sales person.

3 BEDROOM CONDOMINIUM
Rosewood panelling in the large living room; adjacent dining area and patio served by efficient kitchen. Utility and 2 pce. also on main. Upstairs 3 bedrooms, 4 pce. bath and storage. Many other extras make this a most comfortable home. $39,900.
SHIRLEY STRATTON Bus. 598-3321 Res. 598-6063
BRIAN RIPLEY Bus 598-3321 Res. 385-0657.

$33,000—CLOSE TO WATERFRONT
Downtown Victoria. Please 2 bedroom main floor condominium with electric fireplace. Covered parking, quiet close to amenities. Small pet permitted. Terms and Details through LYNETTE DELAHUNT phone 598-3321.

SUNNY SIDNEY
Situated a few steps from the sea with the Marina at your doorstep. Perfect retirement apartment in a well appointed and maintained building. Choice of one or two bedroom suites. To view call: MARKIE MUNN at 598-3344 or res. 656-5107 anytime.

SEAVIEW
Just a few steps to the sea and a few blocks to Beacon Hill Park. This splendid condominium is in top condition and offers living-dining room in-line, 2 large bedrooms, fully equipped kitchen and 1½ bathrooms. Extra large balcony and covered parking. Over 1100 sq. ft. all richly carpeted and priced right at $47,000. CAM MacLEAN.
PACIFIC STRATA
SERVICES LTD.
386-2437

UNIVERSITY TOWNHOUSE
IMMACULATE
IMMEDIATE POSSESSION
Picture an 18x10 kitchen then let me show you an 18x10 kitchen, what a beauty — spacious eating area for a big family, separate dining room on "L" from large living room with fireplace, 1½ baths, 3 bedrooms, master has 6x8 walk-in closet, full basement, 2-car parking, plus other amenities. Asking $47,000 (good financing available) for 1350 sq. ft. of gracious living. Please call:
477-0191 ROMA NICOLL 384-4827
Royal Trust Real Estate Dept.
4082 Shelbourne St.

BEACH DRIVE
This 2 bedroom — 977 sq. ft. unit is located in one of Victoria's best operated condominiums — Low monthly assessment — reasonable taxes — Thermopane all around. First quality appliances — new dishwasher. Ground floor with sea-view from patio. Offers invited on asking price of mid-forties — To view, please call:
ALAN WESTGATE
386-2111 656-3423
MONTREAL TRUST CO.

VIEW SUITE
CHECK AND COMPARE
Due to other interests owner is selling this deluxe corner suite. Large living room and dining room, 2 bedrooms, 1½ baths. All appliances including dishwasher, sauna, swirlpool, hobby and billiard room. $38,800 Ask for DEL HOEGI, 386-7521 or 383-0516
BOORMAN INVESTMENT CO. LTD.
1111 Government St.

258 CONDOMINIUMS and TOWNHOUSES

SPENCER CASTLE
PHASE II
A Whole Different
CONCEPT
THIS IS CONDOMINIUM LIVING AS YOU'VE NEVER IMAGINED POSSIBLE. COME AND SEE FOR YOURSELF.
Six-storey concrete structure. Highest quality suites, superb views, incredibly beautiful gardens. Exclusive use of the old Spencer Home for guest accommodation with full recreational facilities.
$65,500-$76,500
OPEN FOR VIEWING
11 A.M.-5 P.M.
(DAILY)
2910 Cook, Victoria, B.C.
Phone 384-4013
Danzo-Franco Holdings Ltd.
Exclusively Listed With
J. H. Whittome & Co. Ltd.
388-4271 479-1667

Whyte & Gower
Oak Bay Properties Ltd.
2227 Oak Bay Ave.
592-2407

ROCKLAND
CLOSE TO TOWN
2 BEDROOMS
This exceptionally attractive 2 bedroom condominium suite in quality building has many bonuses to offer. Pleasant outlook, larger than average windows including one in dining area, and many many features that make it just that little bit more desirable. Priced for immediate sale at $42,500 be sure to see this now with HOWARD BLAKE 592-2407 or res. 383-4372.

ROCKLAND AREA
$29,500
Deluxe 1 bedroom corner suite located on quiet street near Christ Church Cathedral. Choose your own carpet colours. Immediate occupancy if desired. Call BRIAN BUTLER 592-2407 or 477-6534.

$27,500
LARGE (M.L.)
A SUPER VALUE is this LARGE TWO BEDROOM Condominium — SPOTLESS — Lge. Living rm., Dining rm., Smart kitchen, Laundry, STOVE—FRIDGE—NEW Washer and Dryer — Expensively Carpeted (NEW) — LOTS of closets, STORAGE Rm. Quiet. No children or pets. Easy financing available.
JOHN BISHOP
384-0581 (24 Hrs.)
Wills and Wonnenberg Realty Ltd.

CONDOMINIUM
New 2-bedroom unit on Rockland Ave. Wall-to-wall carpeting throughout. Stove, refrigerator and drapes included. Games room, sauna and swirlpool in complex. Existing mortgage may be assumed. If you are a first time purchaser, B.C. Government 2nd mortgage of $5,000 may be available.
$41,500
W. E. (WIL) WILSON
384-9335, 477-4328
david burr ltd.
655 FORT ST. 384-9335

Nelthorpe Pl.
$45,900
A quality built 3 bedroom, 2 bathroom Townhouse in a sought after location. Big living room with double doors to secluded patio. Dining room, utility next to sunny kitchen. Plenty of parking, ample storage. To view call JIM RANSON of Westgate Realty Ltd.
388-9941 479-5910

WATERFRONT
$30,500
SIDNEY, LARGE ONE-BEDROOM SUITE. SEE YOUR BOAT FROM YOUR WINDOW. TOP QUALITY BUILDING. LOW RUNNING COSTS. FOR MORE INFORMATION CALL DON LAYMAN OR BILL PALFREY 386-7545 or 385-0297. ISLAND HOMES LTD.

ECONOMY IS THE WORD
CONDO $31,500
3 bedrooms, living room, kitchen, 3 pce bathroom, laundry off kitchen. Near Saxe Point park. Good location for schools, etc. Suit young family. Asking $31,500. Please call:
477-0191 ROMA NICOLL 384-4827
Royal Trust Real Estate Dept.
4082 Shelbourne St.

WILLOW COURT ON GORGE RD. Spa-a-cious one bedroom and den on top floor with gorgeous water and mountain views. Fridge, stove and dishwasher included. Bus stop at the door and shopping mall just 2 blocks away. For appointment to view call LEN TAYLOR at 382-9485 or 384-8001 anytime. The Royal Trust Co.

THE ANCHORAGE ON BEACH DRIVE AND ONLY $48,900
This delightful two-bedroom suite is a pleasure to show and must be one of the best buys of the year. Please call at once and let us show it to you. LEN TAYLOR at 382-9485 or ETHEL WALLACE at 382-5998 or 384-8001 anytime. MLS. The Royal Trust Co.

ONE ONLY LEFT
Brand new $24,500 All appliances. Low down payment. Balance like rent. Call JIM COWLEY 656-3675 or 382-9191.

Canada Permanent

DOLLAR-WISE
Be a wise purchaser and view a spacious new condominium in a well built, 14 unit block close to all amenities. Quiet, comfortable and well priced at $33,400. Only 2 left so call today, CHES OR MERYLE HAYS, 384-8001, 477-8324. The Royal Trust Co.

YOUNG COUPLE MUST SURrender elegant, sunlit 2-bedroom apartment looking onto trees, lawn, rock garden. For original purchase price last July. $38,300. Mortgage $31,300 at 10½%. 388-6780.

TOWNHOUSE — 3 BEDROOMS, 1½ baths, large living and dining room, stove, fridge and dishwasher. Large private fenced yard. $33,500. Sidney. 656-3456.

$30,500
3 bedroom Townhouse Condominium. Private entrance, patio, close to all amenities. 385-6867.

SIDNEY OFF MACDONALD Park Road, 2 bedrooms, 1½ baths, large living room and balcony. Marina views. 656-5931.

SPENCERS CASTLE
New 2 bedroom. Sacrifice price $56,000. 478-0033.

LUXURY — 2 BEDROOM 2 bathrooms, extras, Spencer Castle. $59,850. No Agents. Owner 384-3269.

263 GARAGES FOR SALE, RENT OR WANTED

CARPORT FOR CARS, BOATS, trailers, $8 per month. 595-5749.

265 HOUSES WANTED TO BUY

WE WANT TO BUY A 3-BEDroom house in Oak Bay, prefer Willows area, between $50,000-$60,000. No financing problems. 592-1978.

WANTED 3 BEDROOM HOME ON large lot, approximately 15 years old or less, View Royal or Esquimalt areas preferably. Cash. Details to Victoria Press Box 348.

PRIVATE, WANT OLDER HOME, will pay cash, condition not essential, 479-2209.

WANTED: HOUSE UP TO $35,000 cash.

271 LOTS FOR SALE

SEAFRONT
0.95 ACRE
MOST BEAUTIFUL—Treed — Secluded — ROAD AND BUILDING SITE CLEARED — On CITY WATER — UNBELIEVABLE VIEWS of Islands and Strait—just 10 ft. to Beach. Just ONE LEFT in the lovely Lands end area. Price $57,000.
JOHN BISHOP
384-0581 (24 Hrs.) 656-2308
Wills and Wonnenberg Realty Ltd.

WATERFRONT LOTS

80'x200' cleared and sheltered beach in Sooke Harbor. Ideal for parking trailer or building new home. Asking $25,000.

Near Parksville 75' waterfront well treed and rocky beach. near marina, excellent fishing year round. Water and power to lot. Asking $28,500.

For further information please call ERNIE DYER, 384-8001 anytime. The Royal Trust Company.

VIC WEST
BUILDING LOT, 50'x90'
Serviced — fenced — fruit trees — next door to 713 Connaught. — Signs on property. Drive by and then make an offer on this property — close to downtown shopping — school, etc. Offers on asking price $18,000 JOHN MORRY at 384-8001 or Res. 392-9770. The Royal Trust Co.

View Lot $16,000
Last I know at this price. Call JIM COWLEY 656-3675 or 382-9191.
Canada Permanent

½ ACRE, HYDRO AND WATER, needs fill. $9500. 642-5110, Sooke.

273 PROPERTY FOR SALE

TREMENDOUS
For investment, recreation, retirement. Combat inflation, buy low. Let us show you how, why, and a choice of several locations.
Waterfront $32,900
1 acre seaview $13,900
½ acre close to beach, $12,500
Please phone Island Sea Estates Ltd. 384-8088 or 386-7415.

DEVELOPERS—POTENTIAL 40 lot prestige residential subdivision. Professionally designed plan available. Many seaview lots. 8 miles from Victoria City Centre. 658-5713.

ONE ACRE ISLAND, FURnished cabin, Great Central Lake. Enquiries to Mrs. John Eck, R.R. No. 1, Port Alberni, B.C.

EXCELLENT CORNER, ON Fort St. $165,000. Excellent terms. 592-2217 after 5 p.m.

274 PROPERTY WANTED

WE ARE BUYING
Any and all lands with immediate development potential. We will buy land in its raw state partially developed or developed if it has the potential for residential, rural or acreage-sized lots. Please call Rick Hawkes, Douglas Hawkes Ltd., 384-7128 or 384-8014.

RESIDENTIAL AND COMMERCIAL property for building and developing required immediately. Unicon Homes Ltd. 386-0130.

CASH
Construction. 386-6191.
For lots or acreage, phone Kasapi

WANTED: LAND TO LEASE FOR mobile home. Langford-Colwood area. 658-8953.

½ TO 1 ACRE OF USABLE property to build private home, in Langford area. 478-8459.

TREED LOT SUITABLE FOR mobile home. 384-0415.

280 ACREAGE FOR SALE AND WANTED

VANCOUVER ISLAND PROPERTIES FOR SALE
Block 180, Lake Cowichan, 156 acres. Approx. 2300' lake frontage, subdividable, $250,000.

Lot 268, Barclay Dist. 40 acres. Approx. 2 million F.B.M. timber, $60,00.

S½ of , NE ¼ of Sec 7, Renfrew, 80 acres. 1½ million F.B.M. timber, $100,000.

E ½ of Lot 36 Malahat, 80 acres, $50,000.

Lots 1 and 2 of Lot 87 Malahat Dist. 157 acres, $75,000.

Lot 17 Renfrew Dist. 154 acres, 2880 Ft. Waterfront. Subdividable $235,000.

Lot 37 Nanoose Dist. 160 Acres, under subdivision 29 lots at 5 acres, $350,000.

Lots 93, 96, 158, South 20 chains Lot 7. $845,000.

Malahat Dist. 626 acres all one block sale at $1,250 per acre, otherwise separate sale at $1,500 per acre.

Phone 748-1531, 9-4 p.m.
For furhter information and appraisals.

MAJOR BUILDER REQUIRES LAND APPROVED FOR RESIDENTIAL DEVELOPMENT (SINGLE FAMILY OR TOWNHOUSE). MUST YIELD 20 OR MORE LOTS. ALL PROPOSALS CONSIDERED. SEND DETAILS INCLUDING PRICES TO VICTORIA PRESS, 2621 DOUGLAS, BOX 321.

21.8 Acres
Central Saanich
Full views of James Island and the straits. This fine property runs between Pat Bay Highway and Central Saanich Rd. being 650 ft. approx. frontage on Central Saanich. Over 1450 ft. deep to the highway. Full price $169,000.00 For complete details dial Cliff Stretch.
479-1667 or 592-3969

J. H. Whittome and Co. Ltd.
Royal Oak Branch

ATTENTION DEVELOPERS
Townhouse or condominium property. 1.838 acres with 140 ft. frontage on Goldstream Ave. Currently zoned R2 and can accommodate approx. 21 units. Includes home on property valued at $45,000 Cash payment of $85,000 will handle. Excellent investment at only $185,000.
Mike Ryland 478-5561 478-4761
Doug Cole 478-5561 478-4494
BLOCK BROS. REALTY LTD.

LAND SALE
Eight parcels totaling approx. 60 acres. The first parcel being offered contains 17.57 acres, has registered water rights and is situated in the Pat Bay area.
$7,000 PER ACRE
Please call 388-4271 or 592-6338
JACK SWANSTON
J. H. Whittome and Co .Ltd.

ALMOST 60
acres completely surrounded by clear, clean water teeming with prize winning chinook salmon.
$75,000.
Dar Garside 384-8001
The Royal Trust Co.

Central Saanich
2.83 Acres
View, trees, park-like property on municipal water. $40,000 Phone Shirley Swift, 652-3836, The Canada Trust Co., 595-5171.

14.4 ACRES
Fenced and level farm land near Sidney. Excellent property for personal use or holding. Asking $108,000.
CHES HAYS 384-8001 or 477-8324
THE ROYAL TRUST CO.

HOTEL-MOTEL SITE
21 acres on the beach, just south of Parksville, Vancouver Island. JOHN MORRY, 384-8001 or 592-9770, The Royal Trust Co.

280 ACREAGE FOR SALE and WANTED

BROWN BROS. on LANSHARD
385-8771 (ANYTIME)

NORTH SAANICH
14 Acres mostly cleared, level land just south of Sidney. $98,000.00 with terms.

2 ACRES
Cedar Hill Road near Mt. Douglas. High land with frontage on 2 streets.

Prospect Lake Area
12 Acres, treed with some cleared areas. Frontage on 2 sides, 3 bedroom stucco home and some outbuildings $150,000.00 with terms. JOE RICKARD Res: 656-1628.

¾ Acre Lot
One of the largest lots in Broadmead, seaview, treed, reasonably flat, offers complete seclusion. Full price $31,900 (Open to offers) Phone R. W. RHODES at 478-7361 or 477-0141. MLS.

Prime Land
5¼ acres, agricultural. $39,000. .86 Acre, Ardmore, MLS $24,900. Call JACK COOKE 477-0141 or 477-4842.

Canada Permanent

10 ACRES
Build your own home with seaview on this lovely mixture of trees and rocks. Call:
598-5166 BEN PARENT 385-2861

80 ACRES
Mostly seaview, treed, rocks with ½ mile of road frontage, good financing. Call:
598-5166 BEN PARENT 385-2861
NEWSTEAD REALTY LTD.

MOVING FROM WINNIPEG — require 1 acre and up in 20 mile radius of Victoria. Preferably Metchosin area. Send all inquiries to 2866 Sooke Road, Victoria, B.C.

285 UP-ISLAND PROPERTIES

CANADA PERMANENT TRUST
150 Station St.
Duncan B.C.

ACREAGE
5 acres Mill Bay area. Some trees and good land. Has the makings of a good hobby farm. Priced right at $33,000. Call Ron Phillips 748-8105 or 746-5890.

NO STEP HOME
New listing at $45,000. 1300 sq. ft. good assumable mortgage of 9½ per cent in Duncan on a quiet street. Call Ron Phillips at 748-8105 or 746-5890.
CANADA PERMANENT TRUST

DUNCAN
6-ACRE FARM
A little bit of paradise nestled in quiet, peaceful setting.
—One house—1,730 sq. ft. — 2 fireplaces, 4 bedrooms 1½ baths. Immaculate family home
—Second house—3 bedrooms, 13 years old, 1,100 sq. ft. presently rented.
—red barn with hay loft comfortable for approx 12 cows.
—Two sheds, lots of fresh sparkling well water, asking $98,500.

SYL SHUMKA
388-6424 Res. 385-7373
BAYSHORE REALTY LTD.
1006 FORT ST.

RUXTON ISLAND
WATERFRONT
Approx. 130 feet of waterfront. Nearly ½ acre of nicely treed property. Included is an all-season, insulated cabin 24x16 . . . Plus 24x4 ft. sundeck. Clean, warm bay for swimming and a safe all year round moorage bay. Only 300 yards from cottage. Asking only $27,500. For further information call:
JACK GREENWOOD
386-2911 — Victoria, B.C.
Homefinders, Wall and Redekop Realty Ltd.

MOVING TO DUNCAN?
$32,000. Cozy 2-bedroom bungalow situated on a treed ½-acre lot, overlooking Somenos Lake and Trans Canada Highway. Country setting and low taxes make this property an excellent choice for a starter or retirement home. For more information call:
ROSS WYMORE
385-2296 (res.), (off) 386-2911
RON MATHEWS
748-2360 (res.), (off.) 746-4154
Homefinders, Wall and Redekop

HIGHWAY FRONTAGE DUNCAN
1—Over 2½ acres, zoned C1 and R3.
2—Nearly 2½ acres, heavy wired shop, 3 bed home separate garage.
Telephone Les Carson at 746-6177 or 746-4600 Nanaimo Realty (Duncan) Ltd.

THE CEDARS
380 Brae Rd.
3 bedroom corner suite, spacious rooms, ensuite plumbing off master bedroom, new w-w shag throughout ,drapes, stove, fridge and trash compactor included. Priced to sell at $32,500. For information phone 748-2397 or call at site. 101, 380 Brae Road, Duncan.

NANAIMO
9.5-ACRE FARM
Tremendous for investment. Buy this land and home now. Includes barn and other buildings excellent potential for housing development. For information call TED CHARTRES, 386-2955 or 385-5508.

MAPLE BAY
For sale by owner, a superb sea view overlooking Maple Bay and Salt Spring Isalnd, a quality built 4-bedroom home, tastefully landscaped and terraced on ½ acre lot. All this for the realistic price of $67,500. 112-748-1595.

LADYSMITH WATERFRONT
Beautiful 325-foot beach, gorgeous 4 acres, highway access. Charming older home, 3 bedrooms, large living room, fireplace. Private sale, $40,000 per acre. Can be divided, will accept Victoria Trade. 477-0658 5-7 p.m.

pearson REALTY LTD
BOX 399, PARKSVILLE, B.C.
284-3216.

RETIRING? ?
Qualicum—$6,500 to $8,500. Choose now! 12 lovely treed lots close to village centre. Walk to beach and golf course. Terms. Call Herb Hodgson 384-7128. Res. 382-3835. Douglas Hawkes Ltd., 990 Blanshard Street.

ATTENTION DEVELOPERS
1.5 acres on a main thoroughfare, Duncan area, sewer and water, ideal development site. Priced to sell at $2.00 per sq. ft. Please phone 748-9134.

BEAUTIFUL VIEW LOT, ON Lake Cowichan, with 100' waterfrontage, nicely treed, suitable for permanent home or cottage, 385-8683.

HORNBY ISLAND, HALF ACRE lot in cul-de-sac, near Sandpiper Beach $7,500. $1500 — balance at 9 per cent. 598-3281.

EAGLE REALTY LTD.
Box 1060 Parksville, B.C.
Telephone 248-6191
743-2387

COUNTRY ESTATE, 10 MILES south of Nanaimo, $50,000 firm. 477-2553 or 112-245-3396.

75 ACRES WITH CLEAN SHELtered Bay near Tofino, $60,000. 112-245-4269.

285 UP-ISLAND PROPERTIES

CANADA PERMANENT TRUST
150 STATION ST.,
DUNCAN, B.C.

LARGE HOME
FANTASTIC VIEWS
Mill Bay — 4-bedroom home with over 2,600 feet of finished living area. Presently a revenue duplex on 2 secluded acres overlooking the bay, Gulf Islands and mainland mountains. Easy commuting to both Victoria and Duncan. Asking price $69,500. Call VERA WILSON 748-8105 or 746-6509.

SECLUDED
A-FRAME
MILL BAY
Unique home set in attractive 1.7 acres. Rural views. Charming house with stone fireplace, family room, 2 bedrooms on first floor, large loft with 2 more bedroom areas. Asking price $57,500. Call VERA WILSON 748-8105 or 746-6509.

MINI ESTATE
SHAWNIGAN
Too many features to list on this deluxe home on 1.7 acres. Finest views of the lake. Privacy landscaped grounds. Over 3,000 sq. ft. including a superb, heated, large indoor pool and sauna. Must be seen to be appreciated. Offers on $119,000. Call VERA WILSON, 748-8105 or 746-6509.

BUILDERS
TREMENDOUS
POTENTIAL
Townhouse site on ½ acre in city. Asking $48,500. For more information call VERA WILSON 748-8105 or 746-6509.

SOUTH HAZELTON
INDOOR-OUTDOOR
THEATRE
18 acres, 2 trailers, 6 pads. Seating arrangement for 110 seats, modern equipment plus concession. Many extras. Call Sally Thompson 748-8105 or 748-2654 or 24 hr. service 748-2521.

COBBLE HILL
FARM
Just right for horses or cows. 4.9 acres plus older farm house and barn, plus drilled well. Call Sally Thompson, 748-8105 or 748-2654 or 24 hr. service, 748-2521.

CANADA PERMANENT TRUST
150 STATION ST.
DUNCAN, B.C.

NANAIMO REALTY CO. LTD.
PARKSVILLE BRANCH
248-6167

Lasqueti Island — recreational or year round home at False Bay on 1¼ acres of land. Magnificent sea view, close to Marina. Price, $27,500. Call Joyce Neill at 248-6167 or eves. at 248-3872.

26 acres in the Parksville area, with year round stream and 660' road frontage. Bargain at $45,000 with terms available .Call Albert Mazzarotto at 248\6167 or eves. at 468-7478.

163 acre farm in Errington, more than 50 acres cleared and fenced, balance lightly treed. Two houses, large barn with modern milking facilities, other outbuildings. Excellent buy at $193,000. For appointment to view call 248-6167 or Albert Mazzarotto—eves. at 468-7478 or Joyce Neill—eves. at 248-3872.

Family home and have your own business too. 2 garage, one with a grease pit plus a truck shed—ideal for a mechanic. Valuable land, ½ acre on Island Highway with access off a back street as well. The house is a comfortable older home with 3 bedrooms plus many individual extras. There is a private patio area and a green house for the gardener. Offers invited on the asking price of $42,900. For appointment to view please call Joyce Neill at 248-6167 or eves. at 248-3872.

3 bedroom, no basement house with separate storage building on magnificen view lot of almost 1 acre at Garry Oaks. Great opportunity to own a quality home in this prestige subdivision at the very sensible price of $47,000. For appointment to view call Albert Mazzarotto at 248-6167 or eves. at 468-3872.

New home of almost 1300 sq. ft. o finished living accommodation plus partial basement in area of all new homes in Parksville. Will be ready for occupancy by the middle of May at the very good price of $43,000. For appointment to view call 248-6167 or Albert Mazzarotto—eves. at 468-7478 or Joyce Neill—eves. at 248-3872.

Courtenay
Waterfront Home
3 bedrooms, 2 fireplaces — finished rec. room — large picture windows on both levels to enjoy the outstanding view, ½ acre lot with 90' frontage. $67,500.

39½-Acre Farm
One third cleared and in grass, tall shade trees left standing — cosy bungalow with fireplace — two stables — excellent soil — good location, good water. $81,500. Full price.

Hobby Farm
Outstanding 4 bedroom home on 3.8 acres — some timber and good pasture — secluded $65,000.

Call collect Charlotte Willis
338-8962
COURTENAY REALTY LTD.,
338-5366

DASHWOOD REAL ESTATE (Qualicum) Ltd. 752-9266
Parksville—Qualicum Specialist

NANAIMO, ½-ACRE LOT, OFF Jingle Pot Rd. 656-3227.

NANAIMO, ½-ACRE LOT, OFF Jingle Pot Rd. 656-3227.

TWO 5-ACRE LOTS, NICE VIEW, Mill Bay. Half cash. 743-2074.

8 ACRES, QUIET NEIGHborhood. $29,500. Phone 746-6320.

293 GULF ISLAND PROPERTIES

FULL ACRE,
TREED AND
PRIVACY,
RETIREMENT,
SECURITY,
INVESTMENT!
Good clear title land, rich soil and the bounteous sea a few short paces away. A well built dock for your convenience and privacy on Mudge Island, just 30 minutes south of Nanaimo. Only $720 down and $65 per month buys an acre or more with the whispering pines and the tang of the sea. Full price $7,200 with interest at 9½%. For information phone or write Glen Galloway personally at Nanaimo Realty Co. Ltd., Box 518, Nanaimo, B.C. at 754-3211 or evenings, 758-5537.

WATERFRONT
RUXTON ISLAND
Approx. 200 feet of waterfront looking N. and E. over sheltered cove. Also waterview looking S. and W. toward Vancouver Island. Sloping, well treed. Would you believe $3,500 down with balance under $100.00 per month to vendor? M.L.S.
385-7721 DALE BRIGGS 592-3978
GARDNER REALTY LTD.

VIEW LOT
Salt Spring Is. 2.6 acres near Fulford. $22,900. MLS. Ruth Lukaitis, 477-5034, Shirley Wilde, 478-2459 or 388-4271 anytime.
J. H. Whittome & Co. Ltd.

$5,190.00, PENDER ISLAND 1-3 acre lot in Magic Lake Estates, paved road, power, water past lot. Golf nearby. Phone 112-581-8582.

293 GULF ISLAND PROPERTIES

PENDER ISLAND

WATERFRONT
This unique 1.3 acre point offers everything for the most discriminating buyer. Build among majestic arbutus and evergreens. The carpetlike groundcover is soft grass and mosses. Small christmas trees at the rear of the property keep it private. The view, sweeping more than 180 is south and as spectacular as only the views on the coast can be. Sunbathe from a private beach surrounded by rock bluffs. Sea lions and marine traffic pass by in a never ending parade. Boat moorage at the back doorstep is sheltered and only seconds from excellent fishing. $75,000.00

VIEW ACREAGE
28 acres of Gulf Island forest. A very peaceful location offering a good view over valley and sea. Short walk to marina and safe swimming beach. $33,600.00.

WATERFRONT LOT
Treed oceanfront lot in sheltered bay, safe swimming beach, southern exposure, excellent moorage. Power and water. $21,500.

SALT SPRING LANDS LTD., Box 69,
GANGES, B.C. 537-5515

JOHNSTON
REALTORS
APPRAISERS
385-2471
1306 BROAD ST. SINCE 1903

CHOICE
WATERFRONT
Nearly one half acre treed lot on Mayne Island. Ideal for summer home or retirement purposes. Has ready access to ocean with southern exposure and a magnificent view of Navy Channel and North Pender Island. Domestic water connected. Priced at $24,000. MLS. For details phone Lyle Wicks, 477-9629 or Johnson & Co. Ltd. 385-2471.

SALT SPRING
ISLAND
1. A ¾-acre lot with all services available and offering a view over St. Mary's Lake, $15,500.
2. A 1-acre lot only 5-10 minutes from Ganges with some services available, $16,500.
For information call BOB KOHLRUSS, 598-7689 or 388-6231, Island Pacific Realty.

WATERFRONT
Southern exposure on Salt Spring Island with nearly 40 acres and appr. 3,000 ft. waterfront with two beaches. Price $135,000. Phone 592-3920 or 386-6552 F. C. Hully, Real Estate, 680 View.

SALT SPRING, NEAR ACRE lot, all services available. Overlooking St. Mary's Lake, $12,750. Phone 592-3283.

INVEST NOW
Nature retreat of over 80 acres. Excellent building sites, unparalleled view. F.P. 589,500. Bob Carter, Johnston and Co. Ltd. 385-2471.

RECREATIONAL PROPERTY
Great ½ acre building lot, water and power, in Mailc Lake Estates, North Pender Island. $7,500, by owner. 642-3524.

294 MAINLAND AND OUT OF PROVINCE PROPERTIES

Resort—
Kootenay Lake
5 large unit motel, modern with full living accommodatins, 1300 sq. ft. full basement modern home. Fun filled dwelling showing excellent revenue, plus 75 acres of valuable marketable timber, gravel pit and building sites with unlimited view. Underground irrigation and domestic water service of unlimited supply. School bus at door. Vendor cannot carry on. Excellent terms. $130,000. SID HASLAM, GRAY LAITE 477-1994 or 656-5267 or 382-9191.
Canada Permanent

SPELL

IT

OUT

When you have something to sell, the easiest way to find a buyer is to spell it out in print! You do that by placing a low-cost Classified Ad in the newspaper, telling our readers what you have to sell. We'll help you today! Give us a call at 386-2121.

CANADA
DEPARTMENT OF TRANSPORT
PACIFIC AIR
SERVICES REGION
SEALED TENDERS addressed to the undersigned at 739 West Hastings Street, Vancouver, B.C. V6C 1A2 marked "Cleaning Services, Air Terminal Building, Control Tower and RCMP Trailer at Victoria International Airport, Sydney, B.C. will be received up to 3:00 P.M. P.D.S.T., May 16, 1975.
Tender documents may be obtained from the office of the Airport Manager, Victoria International Airport, Sydney, B.C. and from the Regional Supply Officer, Room 303, 739 West Hastings Street, Vancouver, B.C. V6C 1A2 on the deposit of a $25.00 certified cheque made payable to the Receiver General for Canada. cheques will be refunded when specifications are returned in good condition.
Interested parties are advised that a site meeting will be held in the Airport Manager's Office at 10:00 A.M. P.D.S.T. April 30, 1975 at Victoria International Airport, Sydney, B.C. to discuss all phases of the contract. The lowest or any tender will not necessarily be accepted.
W. H. S. Neales,
Pacific Regional
Administrator
Canadian Air
Transportation Administration

CONTRACTOR'S/DEVELOPER'S PRE-QUALIFICATION CALL
GENERAL
Dunhill Development Corporation Ltd. wishes to pre-qualify Contractors/Developers for the construction of large scale residential Projects.
PRE-QUALIFICATION STATEMENTS
Contractors/Developers interested in pre-qualifying for the construction of ground oriented, wood frame, multiple family residential projects, valued in excess of five million dollars, are invited to make submissions incorporating and enlarging on, the following general guidelines.
1. Corporate data (be definitive).
2. Proof of financial capability, (description and audit).
3. Proof of technical capability — references.
4. Projects completed, current and anticipated with values.
5. Collective Bargaining agreements.
6. Insurance, bonding and credit.
7. Equipment and personnel.
All information received will be treated as Confidential and used only for this purpose.
THE PROJECT
Proposals for the construction of 222 ground oriented, multiple family dwellings of wood frame construction with reinforced concrete underground parking will be requested from a selected list of suitably qualified contractors/developers subsequent to receipt of the pre-qualification statements.
CONDITIONS
— Dunhill Development Corporation Ltd. will request any additional information after submission. Contractors/developers are to proceed according to the above guidelines without further definition. Reference to CCA document No. 11 is recommended.
— The right to reject any or all submissions is reserved.
— Submissions will be received until 12:00 noon, Monday, May 5, 1975, marked:
CONTRACTOR'S/DEVELOPER'S PRE-QUALIFICATION STATEMENT
Dunhill Development Corporation Ltd.,
123 East 15th Street,
North Vancouver, B.C.

No. 1061/74
IN THE COUNTY COURT
OF WESTMINSTER
HOLDEN AT NEW WESTMINSTER
BETWEEN:
THE ROYAL BANK OF CANADA
PLAINTIFF
AND:
CLIFFORD ALBERT DEAKIN
DEFENDANT
TO: Clifford Albert Deakin
TAKE NOTICE that The Royal Bank of Canada, having a place of business at 7299 Kingsway, Burnaby, British Columbia, has commenced an action against you in The County Court of Westminster by Writ of that Court dated the 20th day of August, 1974, which Writ is endorsed as follows: The Plaintiff's claim is against the Defendant as endorser of a promissory note drawn by Deakin Investments Ltd. dated February 8, 1971, to $2,000.00 at 8½% interest per annum payable to the said Defendant at the Plaintiff's Kingsway & Walker branch, Burnaby, B.C., on demand.
YOU are required within thirty (30) days after the receipt of this notice, inclusive of the day of such receipt, to defend the said action, by causing an appearance to be entered for you in the said Court to the said action; and in default of your so doing the said The Royal Bank of Canada may proceed therein and Judgment may be given in your absence.
YOU may appear to the said Writ by entering an appearance, personally or by your solicitor, at the Court House, 653 Clarkson Street, New Westminster, British Columbia.
DATED at Vancouver, British Columbia, this 21 day of April, 1975.
C. C. I. MERRITT
Solicitor for the Plaintiff
THIS NOTICE OF WRIT is issued by C. C. I. Merritt, Esq., Q.C., of the firm Bull, Housser & Tupper, whose place or business and address for service is 3000 Royal Centre, 1055 West Georgia Street, Vancouver, British Columbia.

NOTICE
LEASE OF PROPERTY
Sealed offers will be received by the undersigned up to 5:00 P.M. D.S. T Monday, May 5, 1975 for lease of;
(a) An area outlined in red on a plan of the METCHOSIN ROAD SITE, Land Section 57, Lots 1 and 2 containing 25.2 acres in Lot 1 and 11.2 acres in Lot 2 for a total of 36.4 acres, more or less.
(b) Areas outlined in red on a plan of the COLQUITZ SITE (near the Glendale Hospital or Vocational School) containing areas as follows:
1. Area "A" 112.7 acres
2. Area "B" 113.0 acres
3. Holland Road 24.0 acres
Total area in this plan to be leased is 249.7 acres, more or less.
Total area comprised in both A and B is approximately 286.1 acres, more or less and consists mainly of agricultural land Plans may be inspected at any time during business hours 8:30 A.M. til 12:00 noon and 1:00 P.M. til 4:30 P.M. Monday through Friday at the Property Services Branch Offices located at Room 201, Burnes House, 26 Bastion Square
CONDITIONS
1 Rent payable in advance on a year to year basis for one year subject to cancellation upon 90 days notice.
2 Lessee will be responsible for payment of all services, such as light, water, Municipal Taxes, etc., if applicable
3 The right to sublet or assign will not be permitted
4 The Department of Public Works will not entertain or be responsible for any claim or liability whatsoever
5 The use of the property to confirm to all local by-laws and regulations
6 The erection of signs Commercial or otherwise shall not be permitted.
7 The Department will not be responsible for fencing
8 Access to local frontage road only
9 To be used for farm purposes only
10 Use of any existing buildings will be permitted for their intended use only.
11 Use of reservoir facilities only, if applicable, will be granted.
12 Tenderers may tender on A or B or both
A certified cheque for the first month's rent made payable to "The Minister of Finance", to be included with offer
All offers should be sent to the Deputy Minister of Public Works, Douglas Building, Victoria, British Columbia.

OVERNIGHT ENTRIES
EXHIBITION PARK

SATURDAY ENTRIES

FIRST RACE — Claiming, $1,825, for three-year-old colts and gelding, six furlongs:
Forest Shadow (Phillips) 117
Funny Bridge (C. Thom) 117
Mecapo (R. Arnold) 117
Duke Road (Olguin) 117
Lildorin (Cuthertson) 117
Clint Avon (C. McDonald) 117
Hezalea (Barroby) 117
Pupercus (Johnson) 112
General Ridge (LeBlanc) 117
Juniper Bay (Krasner) 122
Also eligible:
Hustle Along (Brownell) 117

SECOND RACE — $2,700 for two-year-old fillies, nursery course:
Belle Ami (Wolski) 113
Oh Clemina (Carter) 113
Girl Of Summer (LeBlanc) 118
Miss Patty Poo (Estapper) 118
Shandy Cove (Barroby) 113
Candy Career (Sanchez) 118
Little Ruler Girl (Furlong) 118

THIRD RACE — $2,700, for three-year-old colts and geldings, six furlongs:
Cabinet Minister (Krasner) 122
That's The Key (Skinner) 117
Panchela's Will (no rider) 117
a-Paname Pete (Furlong) 117
Marrobe (Chabara) 117
Tays Image (Salas) 117
Delta Bay (no rider) 117
My Boy K. K. (Phillips) 122
Salty Tom (Sanchez) 122
b-Making The Mark (LeBlanc) 122
Also eligible:
a-Good People (Furlong) 117
b-Freedom Charger (LeBlanc) 122
a—J. Johnston entry.
b-H. Johnson entry.

FOURTH RACE — Claiming, $2,600 for four-year-olds and up, six furlongs:
Lunar Wind (LeBlanc) 117
Pearly D Will (Chabara) 114
New League (Maese) 120
Faithful Joyce (Smith) 117
Crystal Comet (Olguin) 117
Miss Dandy Lea (Loseth) 110
Sand Penny (Krasner) 117
Kitimat (J. Arnold) 120
Friskey's Charm (Skinner) 117
Sunday Cat (Walker) 112

FIFTH RACE — Claiming, $3,000, for four-year-olds and up, six furlongs:
Cockleberry (Krasner) 119
Mong Golfer (Furlong) 119
Paddy Grant (Salas) 116
Pinch Bottle (J. Arnold) 116
Regal Perch (Smith) 116
Flashy Form (Brownell) 116
North Arrow (Gilbert) 119
Great Rapport (Walker) 111
Coffen D (Inda) 114

SIXTH RACE — Claiming, $3,000, for four-year-olds and up, six furlongs:
Great Guns Rose (Barroby) 116
Sails and Sunset (Carter) 116
Scotch Or Water (Gilbert) 116
Hesatuffy (Loseth) 114
Copper Mountain (Sanchez) 116
World Statistics (Miller) 111
Nelly Schmidt (Olguin) 116
Jack N Ginger (Smith) 119
Tipperary County (Walker) 114

SEVENTH RACE— Allowance, $5,000, for four-year-olds and up, six furlongs:
Swing Music (LeBlanc) 118
Break A Leg (Krasner) 122
Blue Thumb (Smith) 118
Star Of Summer (R .Arnold) 116
Crimson Clem (Olguin) 118
Nine O'Clock Gune (J. Arnold) 115
a-Since Blue (Skinner) 122
Victorian Host (Barroby) 115
Ariel Prince (Loseth) 113
Coral Isle (Chabara) 116
Also eligible:
a-Rare Adventure (Skinner) 122
a—W. H. MacDonald entry.

EIGHTH RACE — "Inaugural Handicap," $9,000 added, for three-year-olds, six furlongs:
Tis Good (Sanchez) 120
Diadokenesis (Furlong) 116
Third Blue (Salas) 120
Supreme Charger (Chabara) 120
Sunny Valley (Smith) 122
Run Jay (Skinner) 120
Buen Sal (J. Arnold) 114
Cammeray (Cuthbertson) 116
Harry Own (LeBlanc) 118

NINTH RACE—Claiming, $1,825, for four-year-olds and up, Canadian, six furlongs:
McLeod Breeze (Chabara) 120
Win A shot (Phillips) 120
Alderisaimo (Skinner) 120
Betting Fool (Gilbert) 120
Earls Jr (Smith) 120
Stormy Don (Loseth) 115
Ole Bill C (Cuthbertson) 120
Santorized (C. Thoms) 118
Major Act (Sanchez) 120
Polka Lily (Carter) 115
Also eligible:
Aim to Win (Phillips) 120
Hard To Please (Maese) 120

Arab Surplus Down

WASHINGTON (WP) — Arab countries expect to have only $20 billion in surplus funds to invest this year, compared to $60 billion in 1974, U.S. Assistant Treasury Secretary Gerald Parsky told reporters Tuesday.

But he said that the treasury calculates that these countries will have much more than that to invest, probably in the neighborhood of $45 to $50 billion.

Parksy returned this wekk from a trip to Abu Dhabi, Kuwait, and Dartar. He said that he found all three disturbed over fears in the U.S. that their investments are aimed at taking over control of companies.

Parsky refused to be drawn into a discussion of whether the Arab nations are deliberately underestimating their potential surpluses in order to defuse world anxiety.

"This is what they say," Parsky observed, "and I think it is important to know their posture toward investment. If we impose limitations on investment, the money won't come here."

He added that "it i sunrealistic," to think that Arab nations would take "uneconomic actions" against any companies they invest in. The investments they make now, he added, "are their security for the future."

Arab officials assured him, Parsky said, that they are interested in sound long-term western world investments, but only as a third priority after internal development and aid to other Arab nations. And in any event, they all stressed that they are interested mainly in minority positions "of a portfolio mature" and in real estate.

Road Deaths Up

WASHINGTON (AP) — The number of persons killed in highway accidents in March rose 5.1 per cent compared with the total for the same period last year but remained far below the number who died in March, 1973.

NOTICE TO CREDITORS
MARY RIDEWOOD, formerly of 336 Simcoe Street, Victoria, British Columbia, deceased
NOTICE IS HEREBY GIVEN that creditors and others having claims against the estate of the above deceased are hereby required to send them to the undersigned Executor at 737 Fort Street, Victoria, B.C. before the 24th day of May, 1975, after which date the Executor will distribute the said estate among the parties entitled thereto having regard only to the claims of which it then has notice.
YORKSHIRE
TRUST COMPANY
Executor
By COX, TAYLOR,
HOLMES & BARBER
Its Solicitors

SCHOOL DISTRICT No. 65
(Cowichan)
NOTICE TO MECHANICAL CONTRACTORS
Sealed Tenders plainly marked "Tender for Extractors" and bearing the name of the tendering company are invited by the Board of School Trustees for installation of Dust and Sawdust Extraction Equipment at G. E. Bonner, Mt. Prevost and Quamichan Jr. Sec. Schools.
Contract documents, specifications, and forms of tender may be obtained from the School District Maintenance Office, 2670 James St., Duncan, B.C. on payment of a deposit of $25.00.
A Certified Cheque/Bid Bond in the amount of 10% of the submitted tender must accompany all Tenders. This Certified Cheque/Bid Bond will be retained as a Performance Bond for the successful bidder for the duration of the project. The Cheque/Bond shall be approved by and acceptable to the Owner and be made out to School District No. 65 (Cowichan) as owners.
If the successful tenderer defaults in executing the contract within ten (10) days following receipt of written notification of the award of a contract, then said Certified Cheque/Bid Bond will become the property of the Board of School Trustees, School District No. 65 (Cowichan).
Tenders must be in the hands of the undersigned by 2:00 p.m., Friday, May 16th, 1975, at which time the tenders will be opened in public. The lowest or any tender will not necessarily be accepted, and the Board of School Trustees reserve the right to reject any or all tenders, without explanation. No tender will be considered having any qualifying clauses whatsoever.
R. B. Johnston,
Acting Secretary-Treasurer,
School District No. 65,
(Cowichan),
2670 James St.,
Duncan, B.C.

Death Closes Mine

The death of a 35-year-old shovel mechanic at the Island Copper Mine in Port Hardy early today has closed down the mine, the same day the Quatsino Indian Band had threatened to shut down mine operations.

The mechanic was killed on the job while working the graveyard shift, but neither his name nor details of the accident have been released.

Mine manager Bob Hickman said the closure of the mine is something that normally happens after an industrial fatality.

"It's done for the crews that were working with the man and for other people in the operation."

The mine is expected to reopen either Saturday or Monday.

The Quatsino Indian Band had earlier threatened to shut down the mine today if conditions set by the band were not met.

In a letter to the company, a subsidiary of Utah Mines Ltd., Chief Frank Wallas of the Quatsino Band alleged that pollution from the mine was destroying marine life in the area and affecting the band's livelihood.

Wallas demanded payment sof $600,000 every six months for the alleged damage to marine life, but it was not spelled out how long the payments were to continue.

Hickman said today the company sent a letter of reply to Wallas refuting the pollution charges and offering to meet with band representatives to discuss the charges.

No reply has yet been received, Hickman said.

But, he said, he was not expecting any action on behalf of the band, today or Saturday.

A Pollution Control Board spokesman said earlier the mine was meeting all PCB standards in the area.

Plaque Honors Dunsmuir

A federal government plaque honoring Robert Dunsmuir will be placed before Craigdarroch Castle, James Nesbitt, president of the Castle Preservation and Restoration Society, said Thursday.

Dunsmuir, who made his fortune from Vancouver Island coal mines, built the castle but never lived there. His widow lived there from 1890 to her death in 1908, after which the estate was subdivided.

The building is owned by the city of Victoria, which rents most of it to the Victoria Conservatory of Music for $1 a year.

Nesbitt accused the city of abandoning the castle to a great extent, and leaving its grounds in a disgraceful condition.

He also criticized local businesses for not supporting the castle financially as a valuable tourist attraction in the city.

ZION CRITICS RALLY

WASHINGTON — A coalition of political conservatives and retired military officers, until now mostly supportive of Israel as an anti-Communist state, is planning a dinner meeting at the Army-Navy Club here to discuss "the Zionist policy of (the) federal government."

In an invitation the dinner's sponsors said were mailed to hundreds of persons — including about 150 congressmen — the chief sponsor, Citizens for American Survival, said the meeting would be a "no-holds-barred" discussion of the Middle East situation.

"No longer can a self-chosen Establishment elite of minority warmongers be allowed to control successive administrations and systematically destroy the U. S. Republic and its economy," the invitations said.

Jayson Silverman, director of the D. C.-Maryland regional office of the Anti-Defamation League, a human rights organization affiliated with B'nai B'rith, called the sponsors of the event and the invited speakers "extremists." The same characterization was used by one of the scheduled speakers, Haviv Schieber, in discussing the organizers of the upcoming meeting. Schieber is chairman of the Washington-based Holy Land State Committee. Silverman said the meeting represented a "departure" from traditional conservative support of Israel. In the past U. S. conservatives have looked upon Israel as an anti-Communist bastion in the Middle East.

Both the speakers list and the dinner committee contined the names of retired military officers, among them Homer Brett, Jr., a retired navy commander and now a Washington-area real estate man who is one of the chief organizers of the event.

Brett, active in local conservative organizations, did not return a reporter's telephone call and instead had Schieber deliver his orgaization's literature to The Washington Post.

A phone number

Child Care Cuts Seen in Hard Line Budget

By KIT COLLINS
Times Staff

Staff lay-offs and program cutbacks are being threatened by several child care agencies in B.C. because of the provincial government's hard line approach to any budget increases for this fiscal year.

Agency spokesmen report a stalemate in budget negotiations with the human resources department and say that emotionally disturbed children in their care will bhe children in their care will be the ones to suffer.

"If our funding requests are reduced both staff and children will have to go," Ray Guttridge, director of Central City Mission in Vancouver, said today.

He said treatment centres funded almost totally by the government will have to start a long term phase down which should take about 60 days.

Only a "glimmer of hope" emerged during budget negotiations Thursday with Bob Cronin, director of residential and treatment programs for children.

Guttridge said his agency, which provides care for 42 residents and day care services for 80 children with behavioral problems, has been asked to trim 50 per cent from its request of $1.1 million.

Human Resources Minister Norm Levi has not become personally involved in negotiations, despite requests from the agencies and Levi had no comment on the situation Thursday night.

Cronin, however, said the issue has become "extremely political and I'm caught in the middle."

Budget predicaments were outlined in a letter to Levi from eight of the B.C. child care agencies: Browndale, the Children's Foundation, House, all in Vancouver, Central City Mission, Laurel Chris Holme in Surrey, Pacific Centre for Human Development, here, Cedar Lodge in Mill Bay and Rosemary Heights in White Rock.

A 45 per cent cutback was ordered for the Browndale facility which handles 86 residents and 30 outpatients.

Browndale's budget was $2.2 million last year, says director Paul Beckow.

The centre requested $2.6 million this year and has been told to cut back its budget 45 per cent, which means staff layoffs, already started, will have to continue.

Beckow says 16 staff members have already been let go and additional cutbacks in the 120-strong employee roster will have to follow.

"If he (Levi) wants us to sell out — we'll have to consider it, but we can't accommodate these budget cutbacks," said Beckow.

In Victoria, Tony Gascoyne, president of the B.C. Association of Child Care Services, which represents some 35 agencies, stresses that the cutbacks are not a generalized thing.

He said the government "has not met all the budget requests that have been forwarded and I think it's too easy to fall into the assumption that it represents cutbacks.

"There have been some cases in the past where agencies have somewhat overestimated and padded budgets and may have provided services decidedly on the expensive side.

"Administrative costs in some cases are unduly high," he said, admitting that in a percentage of the cases it might be cheaper to place some of the children in group homes operated by the government.

Gascoyne said the maor complaint of the agencies, besides the obvious issue, is the negligent way negotiations have been undertaken.

Agencies were asked to submit their budgets in mid-January and some did not receive government replies until mid-April. The centres operate on a fiscal year that starts April 1.

Compounding the issue are negotiations between some agencies and the Canadian Union of Public Employees, which is seeking its first agreement with many of the child care facilities, including the Victoria centre.

Gascoyne said the human resources department has told the agencies to "cut themselves to size — and he who pays the piper calls the tune."

ALL WORK and no play makes for dull students so Pearson College of the Pacific has organized a sailing club. Student in one of the school's 15 Laser sailboats enjoys outing in Pedder Bay. (John McKay photo)

OIL FLOOR PRICE BID APPARENT FAILURE

OTTAWA (CP) — A United States proposal to set an international floor price for oil appears to have failed, a senior Canadian government official has indicated.

Few of the major western oil-consuming countries feel agreement on a floor price will be reached within the near future, William Hopper, assistant deputy energy minister, told a Commons committee.

Hopper, who took part in negotiations setting up the International Energy Agency, a group of 18 major consuming countries, said the U.S. wanted a floor price set to encourage development of more energy alternatives such as oil sands and shales and coal gasification.

The U.S. feared that without a floor price agreement, those alternative sources could become uncompetitive if international oil prices dropped substantially from current levels of between $10 and $11 a barrel.

Hopper said the U.S. was promoting a floor price of between $7 and $9 a barrel. The United Kingdom was interested in the proposal, but at a lower level — $5 to $6 a barrel.

"Many European countries weren't interested at all," Hopper told the committee, now considering Canadian membership in the group.

He added that a floor price below $7 to $9 "would not be meaningful" in protecting the competitiveness of alternate sources coming on market.

Enengy Minister Donald Macdonald said the Canadian government "had not staked out a position on floor prices" and he would be reluctant to agree to a floor price above domestic oil prices, currently $6.50 a barrel.

The minister assured MPs that if an agreement was reached on a floor price, the Commons would have a chance to discuss the issue before Ottawa committed itself.

Terms of the IEA agreement also require unanimous consent by all member countries before new conditions, such as a floor price, can be imposed, the minister said.

Hopper said if the other countries agreed to a floor price, Canada could either veto the proposal or abstain from voting — in effect allow the floor price to be set but without Canadian participation.

The committee is considering full Canadian membership in the agency, a decision that must be made by May 1. The federal government accepted provisional membership last fall but needs approval of the Commons before it can formally join the group.

TOP MAN of the Canadian armed forces, General Jacques Dextraze, right, did the honors when CWO Robert Kisby of Victoria received his warrant's scroll following promotion to that rank. Kisby is serving with the directorate of personnel careers in Ottawa.

Highlands Group Re-Elects Its President

Frank Spellacy was re-elected president of the Highlands District Community Association at its annual meeting Thursday night.

Other officers are Ron Mills, vice-president, Susan York, secretary, and Jonathan Franklin, treasurer.

The association, with 51 members, is a residents' group concerned about development in the Highlands, including siting of Hydro lines. It has ben active for close to 10 years, under another name until last year.

DEEPSEA SHIPS

Victoria — Estina; Korean Pearl.

Nanaimo — Vladimir Korolenko; N. R. Crump, U.K. and continental Europe.

Crofton — Belnor; Sandar.

Duncan Bay — Kristin Bakke.

ICBC HIRING SETTLED

A misunderstanding about hiring practices caused 25 of the 50 employees of Insurance Corporation of B.C. offices, 3300 Douglas, to book off sick for several hours Thursday, said an ICBC spokesman today.

The dispute — settled by noon — had no connection with current negotiations between the company and the Office and Technical Employees Union.

No similar action was taken elsewhere in the province or at a second ICBC office in Victoria.

28% Pay Boost For Gov't Crews

Crew members of federal government ships have reached a tentative contract agreement with the Treasury Board in Ottawa, giving the crew members an average 28 per cent pay increase over the next two years.

About 800 of the 2,500 crew members are stationed on the west coast, the bulk of that number in the Victoria area.

Members will be voting over the next week on ratification of the agreement between the Treasury Board and the Public Service Alliance of Canada.

The agreement would bring east coast members up to parity with west coast crews who, under the old agreement received $100 a month more than their east coast counterparts.

West coast crews will receive a smaller pay increase than east coast crews during the first year of the agreement. In the second year, all of the 2,500 members would receive a 10.4 per cent pay increase.

The PSAC component covers crews on fisheries and department of environment ships, coast guard ships and civilian workers on national defence vessels.

ANTI-TRIDENT SIGN UP PLANNED

Victoria residents will have a chance eo put their names to anti-Triden petitions Saturday.

Members of the Survival Committee, formed to protest the proposed Bangor, Wash., nuclear base, will be at Mayfair, Hillside and Town and Country shopping centres from 11 a.m. to 4 p.m.

They will carry signs saying, "Stop Trident: Sign up Here."

The petitions ask for provincial government opposition to the base, and more than 1,000 Victorians have already signed, says a spokesman.

B.C. Funds For Trident

The B.C. Development Corp. is prepared to contribute $500,000 to the capital Trident Aircraft Ltd. needs to bring its Trigull 320 into production, Economic Development Minister Gary Lauk said Thursday.

He said in a news release the BCDC already loaned the Richmond company $125,000 to assist in obtaining certification for the amphibious aircraft.

Lauk said the project is the beginning of an aircraft industry in B.C. and the company will eventually employ more than 100 people.

Commuters Trapped

NEW YORK (AP) — About 16,000 commuters were caught underground Thursday in eight subway trains by a smoky feeder cable fire in Brooklyn but the Transit Authority said all were rescued without serious injuries.

Long Beach Hits Gov'ts On Servicing

TOFINO—Senior governments have done nothing yet to help solve servicing problems in the Long Beach Pacific Rim National Park area, Mayor Don McGinnis said Thursday.

McGinnis, who is also chairman of the regional district committee, is seking financial assistance from senior governments to solve the problems of water supply, sewage disposal and related matters in the areas surrounding and servicing the park.

"The problems are the result of heavy influx of visitors to the park.

McGinnis said since the start of the year, his committee has met with provincial and federal government officials.

"But we are no further ahead than when we started," he said.

"It's a hell of a lot to ask a resident population of just over 2,000 people to host 800,000 tourists expected this year without facilities to do it," he added.

"They're simply choking us out here, and I don't know how much more of it we can take without serious repercussions," he said.

Your portrait in lovely natural colour

Limited offer (for 5 days only)

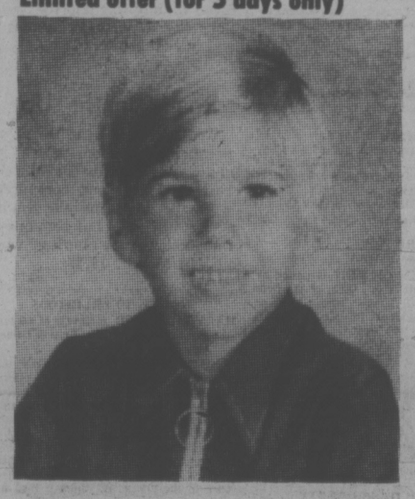

a 5x7 natural colour portrait ..... only .29

first subject, Payable at time of sitting

- No appointment necessary.
- Limit: 1 offer per family.
- No age limit.
- .99 for each additional subject photographed in a group portrait.
- 1.99 for each other subject photographed separately.
- Additional prints available at reasonable prices.

This offer good now through Saturday, April 26.
Photographer's Hours: 10 a.m. to 8:30 p.m.
Store Hours: Monday to Saturday 10 a.m. to 10 p.m.

Woolco
Town & Country Shopping Centre

DOMAN'S 1 DAY SALE

IT'S INVENTORY TIME AT THE DO-IT-YOURSELF STORE IN VICTORIA
7:30 A.M.-5:30 P.M. SATURDAY ONLY

MIXED NAILS
50-lb. box of good variety and size.
5.95 box

HOME OWNERS' GENERAL PURPOSE HAND SAW
8-point cross-cut, Reg. 5.95. Sale priced at 4.95 each

MASTER LEVELS
Nested solid acrylic vials, shock and shatter-proof. Distortion resistant extruded aluminum body.

	Reg.	Sale
Pocket Size	4.39	3.20
18" MA 182	11.99	8.75
24" MA 342	12.99	9.50
28" MA 283	19.99	15.95
36" MA 363	20.49	16.50

ECONOMY STUDS
2"x4"x92⅝"
208 pieces per lift
Reg. 104.00 Priced at 69.50 per lift

ELECTRICAL DEPT.

	Reg.	Sale
Plastic Keyless Lampholds	75c	63¢
Electrical Box	70c	59¢
Power Supply Cord for Ranges	8.80	7.95
14-2 Wire	20c ft.	15¢ ft.

MAC TAC
Useful for covering shelves, inside or outside cupboards, etc.
Reg. 1.49 lin. yd. ONLY 1.29 lin. yd.

SAVE ON LUMBER

¾x1¼"—6	20¢
1x3—6	25¢
1x4—6	33¢
1x6—6	52¢
2x2—6	35¢
2x3—6	40¢
2x4—6	45¢
2x6—6	82¢
1x4 S4S Cedar Per Lin. Ft.	8¢
2x4 Econo Studs Bundle of 10	4.99
2x4—7 common Bundle of 10	5.88

CONTACT CEMENT
On Sale Reg. 10.10 8.95 gal.
LIMITED STOCK

ODDMENTS SALE AT DOMAN'S
LINO ROLL ENDS
CABINET HARDWARE
POWER TOOLS
HAND TOOLS
PANELLING
COME IN AND SAVE SAT., APRIL 26th
AND LOTS OF IN-STORE SPECIALS
JOIN in the SAVINGS SPREE

THE G-GRUMP DOOR MAT
Weather-proof, won't rust or rot.
16"x28". Reg. 5.65 4.65 ea.

DECORATIVE CORK
12"x36"x1" 1.99
24"x36"x1" 3.99

PEEL-N-STICK CORK
12"x12"x½" ONLY ..... 3.50 Pkge. of 4
12"x36"x½" ONLY ..... 4.50 Pkg. of 3

HARDBOARD
4'x4'x¼" Reg. 2.35. ONLY .... 1.79 ea.

MULTI-PURPOSE FLOOR ADHESIVE
Reg. 7.50. Sale priced at .... 6.25 gal.

CARPETS
SALE-PRICED SATURDAY ONLY!

FIBREGLAS SHEETS
FOR ROOFS OR SCREENS
Available in White, Green, Yellow or Clear
FOR STRENGTH AND APPEARANCE
26"x72" 4.69
26"x96" 5.95
26"x120" 7.25
26"x144" 8.49
Moulding Strips and Nails in Stock

The above specials available at the VICTORIA STORE ONLY
Phone Us for Shipping Arrangements to Anywhere On the Island

CHARGEX Welcome
OR USE OUR CREDIT ACCOUNTS

DOMAN'S
280 BAY ST. AT PT. ELLICE BRIDGE

OPEN: Mon. to Sat. 7:30-5:30
386-2151

FAMILY CIRCLE

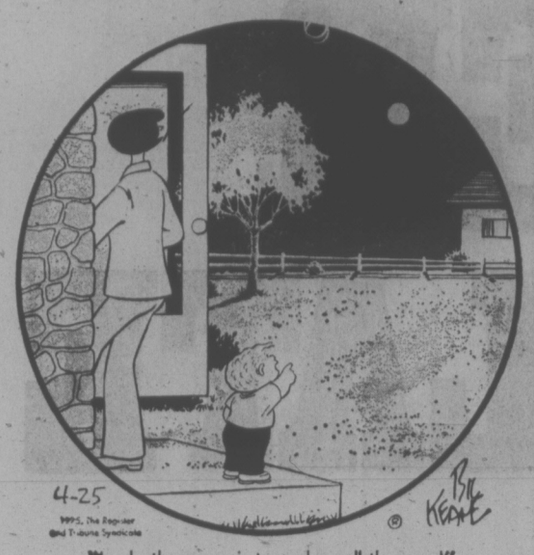

"Look, the moon is turned on all the way!"

DENNIS THE MENACE

"OKAY, DENNIS... YOU'RE THE BOSS."

"WATCH OUT FOR THAT ONE IN ABOUT TEN YEARS."

MISS PEACH

HAGAR

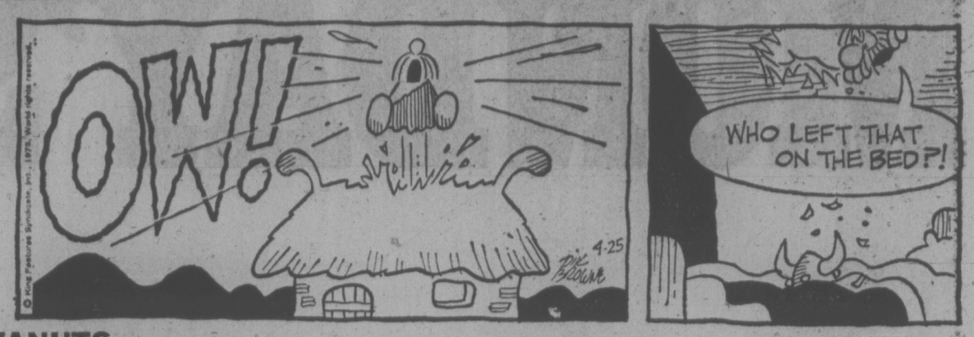

PEANUTS

B.C.

WIZARD OF ID

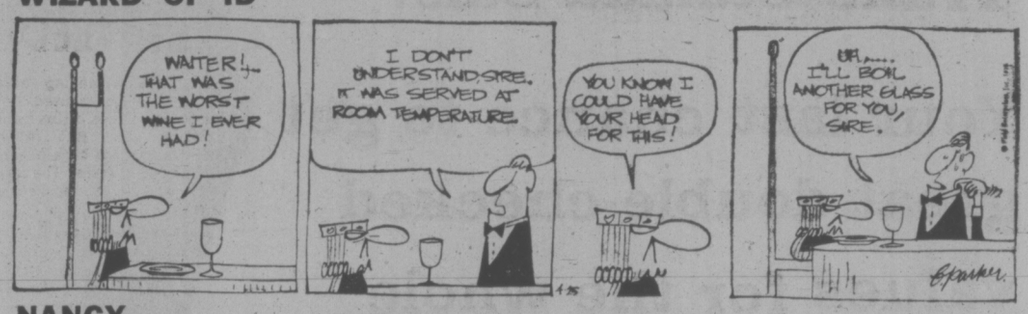

NANCY

MUTT AND JEFF

MARK TRAIL

APARTMENT 3-G

BROOM-HILDA

The Bridge Expert

By FRED KARPIN

When today's deal was played, there was no voice around to whisper in South's ear that danger was lurking in the air. And so South played his game contract as though he had nothing to be worried about. His optimistic frame of mind led to his demise.

Both sides vulnerable. North deals.

NORTH
♠ A J 10 2
♥ J 10 7 3
♦ 8 2
♣ A K 4

WEST
♠ 6 4
♥ A Q 8 4 2
♦ K 10 7 5
♣ 8 5

EAST
♠ K 5
♥ 6
♦ Q J 9 6 4 3
♣ 9 7 6 3

SOUTH
♠ Q 9 8 7 3
♥ K 9 5
♦ A
♣ Q J 10 2

The bidding:

North	East	South	West
1 ♣	Pass	1 ♠	Pass
2 ♠	Pass	4 ♠	Pass
Pass	Pass		

Opening lead: Five of ♦.

After winning the opening diamond lead with his ace, South led the queen of spades and finessed against West's hoped-for king. East won this trick and returned his singleton heart. South put up the king, which West captured with the ace. The queen of hearts was cashed next, East discarding the club three. A third heart lead was then made, East ruffing with his remaining trump. And so declarer suffered a one-trick set.

As declarer should have viewed the set-up, he had a guaranteed contract provided that the defenders did not ruff any of his winners. Assuming that trumps would be drawn, declarer had no losers in either clubs or diamonds. In hearts, there were just two losers, plus one in trumps to the defenders' king.

Declarer's approach to the play of his game contract should have been concerned with eliminating or minimizing the danger that a defender might ruff away one of South's winners.

At trick two South should have led his queen of spades (as he actually did) to entice West, if he had the king, into covering with the king. When West would follow suit with a low spade, South would overtake the queen with dummy's ace and return a trump, East's king winning. With the adversely-held trumps now removed from circulation, South's only losers from here in would have been to West's ace and queen of hearts.

Actually, South was unlucky in his play in that East had to have the spade king and a singleton (or doubleton) heart to defeat the contract. Nevertheless, South had only himself to blame for his defeat. Had he recognized the danger inherent in the hand — the same danger being inherent in all trump contracts — namely that an opponent might ruff one of declarer's winners, he would have spurned the trump finesse.

Thus, by forsaking a possible overtrick, he would have brought his contract home safely.

CRYPTIC CROSSWORD

ANSWERS TO THURSDAY'S PUZZLE

ACROSS
1 Fast
3 Probably
8 Tour
9 Estimate
11 Labyrinthine
13 Treble
14 Answer
17 Preciousness
20 Approval
21 Idle
22 Mildewed
23 Hero

DOWN
1 Futility
2 Stubble
4 Rising
5 Brightness
6 Brain
7 Eyes
10 Frolicsome
12 Prespero
15 Wheedle
16 Donate
18 Repel
19 Maim

CLUES

ACROSS
3 Sort of chap to avoid in winter! (9)
9 A sign I left on (4)
9 Nice trait, but somehow puzzling (9)
10 In a European it is courteous (6)
11 Offspring is a girl (5)
14 Woman unaffected by reversals (5)
15 Head cook may make it (4)
16 Investment for ploughing back? (5)
18 Night without end — almost (4)
20 Come to a similar conclusion (5)
21 A common plant (5)
24 Put down on outstanding achievement (6)
25 Local date incorrectly given out (9)
26 Churchman converts a Dane (4)
27 With which one suffers a lack of balance (9)

DOWN
1 A run to clinch the match (9)
2 It gets into hot water before reaching you (6, 3)
4 Put on edge (4)
5 Ornithological frolics (5)
6 Gaol sounds hair raising! (4-2)
7 I take round a thank-you letter (4)
9 Wrong times for pieces of news (5)
11 Far from pleased, I indulge in abuse (5)
12 Not hard cash? (4, 5)
13 One kept — in suspense? (9)
17 Hesitantly stated a colour and was wrong (5)
19 Part of the day in which there's no glory (6)
22 It may be trodden on in flight (5)
23 East European not quite in bondage
24 A knotty problem for the ship's navigator (4)

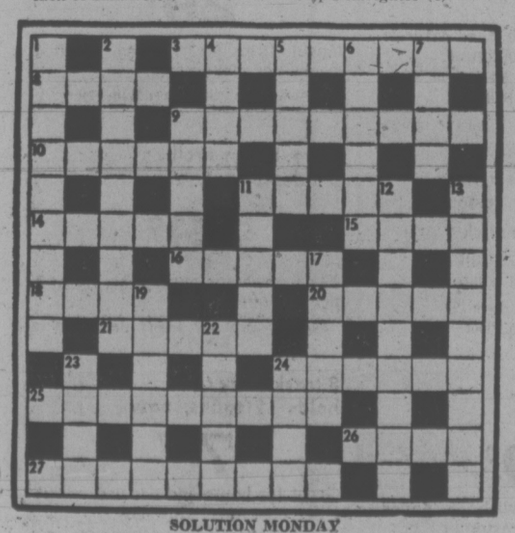

SOLUTION MONDAY

LITTLE PEOPLE'S PUZZLE

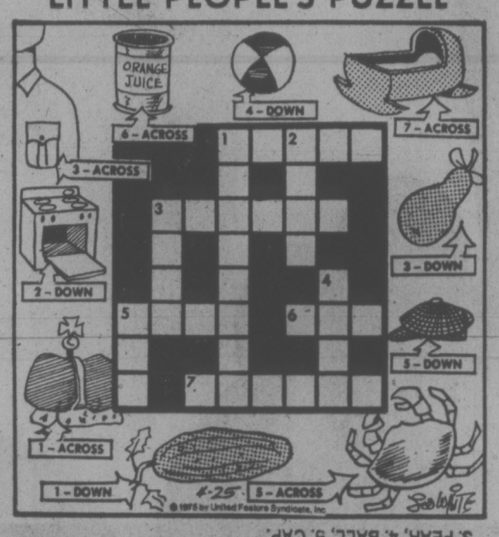

ANSWERS: ACROSS—1. CROWN, 3. POCKET, 5. CRAB, 6. CAN, 7. CRADLE. DOWN—1. CUCUMBER, 2. OVEN, 3. PEAR, 4. BALL, 5. CAP.

YOUR HOROSCOPE

By SYDNEY OMARR

Forecast for Saturday, April 26

ARIES (March 21-April 19): Concern indicated with "occult" or hidden matters. Serious matters dominate, including investment procedures, taxes and insurance rates. Capricorn, Cancer persons figure prominently. Take a stand. There is no need to fear the unknown.

TAURUS (April 20-May 20): If you are offered a "sure-fire scheme," take a second look. Refuse to block logic. Ask questions and insist on answers, not smooth evasions. Aries, Libra individuals could be in picture. Accept challenge. Those who now oppose you are due for a change of heart — if you do your homework.

GEMINI (May 21-June 20): New, creative approach to work, health, special relationships are emphasized. You are stimulated, get good health news and find that one who was indifferent is on your side. Leo, Aquarius figure prominently.

CANCER (June 21-July 22): Social meetings now prove beneficial. Extricate yourself from emotional rut. Deal with Gemini, Aquarius types. Learn by teaching — share knowledge. Rise above the petty. Change, variety, romance are highlighted. You will feel more alive!

LEO (July 23-Aug. 22): Study Cancer message for meaningful hint. Accent is on property, security, the ways of dealing with domestic problems. One who "calls on you" is of good cheer but probably lacks anything else of substance. Know it and be self-reliant.

VIRGO (Aug. 23-Sept. 22): Emphasis is on ability to move, to be versatile, to make amends to family members for recent slights, real or imagined. Create a more harmonious atmosphere. Take steps toward conciliation and reconciliation. You'll be happier as result!

LIBRA (Sept. 23-Oct. 22): Spotlight is on special payment, collection. Do some personal checking. Don't be satisfied merely to know something occurred — find out why it happened. Private detective work on your part could pay dividends. Gemini, Virgo persons are likely to be in picture.

SCORPIO (Oct. 23-Nov. 21): Lunar cycle continues such that you make impact. You get what you ask for — be careful! Means show that you are reasonable — and a gracious winner. Taurus, Libra individuals are likely to be in picture. You win friends, gain allies. You could receive luxury item as a gift.

SAGITTARIUS (Nov. 22-Dec. 21): You get facts of life. What was an illusion is exposed as such. Don't fear truth — it truly can make you strong. Older individual makes gesture of affection, loyalty. Show appreciation by your response.

CAPRICORN (Dec. 22-Jan. 19): Accent is on romance, creativity, reward for efforts in profession, business. Some desires are revised, changed and many are fulfilled. You gain in prestige, popularity. You could win your way easily — if contest was now!

AQUARIUS (Jan. 20-Feb. 18): Study Capricorn message. Get involved in civic project. Stand tall for principles. You are being "talked about" by people who "pull strings." Your potential is greater than you think — and you'll soon be made aware of it!

PISCES (Feb. 19-March 20): Good moon aspect now indicates you can make travel plans, write, overcome language barriers and enlarge horizons. New projects are favored as you discover additional creative outlets. Leo, Aquarius persons are in picture.

IF TODAY IS YOUR BIRTHDAY you are a tough competitor, a natural organizer, capable of understanding ways of the world and counting correct change. Cancer, Capricorn persons play significant roles in your life. You will overcome emotional wound, recover from disappointment and October will see you on more secure footing. If single, marriage is on horizon. If married, you may have to weather a storm. See through the clouds!

FUN WITH FIGURES

By J. A. H. HUNTER

Walt was checking his little book. "You're on the odd number side, and I know there's no number 13 on your street," he said. "But what's your number?"

"You know so much, how come you don't have it?" Ben chuckled. "See if you can figure it out. There's no other odd number missing, and on our side all the numbers above ours total just three times the total of those below ours."

You try.

(Answer Monday)

Yesterday's answer: SADDLE was 801173 (odd).

9-Day Wonder

Lady Jane Grey was Queen of England for nine days.

REMEMBER MONDAY'S TOO LATE

Do you know what day Saturday is? It's the last day of Eaton's fabulous Trans-Canada Sale.

Your last chance to get great double-checked values for the whole family.

Remember, Monday is too late. So shop Saturday and save. Really save!

EATON'S TRANS CANADA SALE

opening hour specials

Opening hour specials On sale from 9:30 to 10:30 a.m. or while quantities last

PERSONAL SHOPPING ONLY

Get savings now on Women's panty hose
39¢
One size all sheer. Limit 4 per customer.
Hosiery, Dept. 201, Main Floor

Field's Work socks 50% nylon/50% cotton
99¢ pr.
Grey, sizes 10, 11, 12. Limit 2 pr. per customer.
Dept. 928, Downstairs Budget Store

Women's sleeveless short sleeve tops
1.33
Round scoop, collar. S.M.L. Limit 2 per customer
Dept. 946, Downstairs Budget Store

Revlon lip crayons frosted or plain, at
1.09
"Natural Wonder" Fresh colors. Limit three per customer at this savings.
Comestics, Dept. 216, Main Floor

Fruit of the Loom T-shirts priced low
1.09
Crew neck styles. S.M.L.XL. Limit 2 per customer.
Dept. 928, Downstairs Budget Store

Stanfield reg. cut briefs, asstd. colors
99¢
Comfort pouch style in S.M.L.Xl. Limit 4 pr. per customer.
Men's Furnishings, Dept. 228, Main Floor

Sr. boys' cardigans are top values at
5.49
Beige, rust, blue, brown. Asstd. 14-18. Limit 1 per customer.
Sr. Boys Wear, Dept. 432, Third Floor

Boy's long sleeved easy wash t-shirts
99¢-1.79
Asstd. style, fabrics, colors. 4-6x coll. limit, 1 pr. customer.
Children's Wear, Dept. 210, Third Floor

Polyester/cotton blend, printed. For
99¢ yd.
Easy care fabric. We reserve the right to limit quantities.
Fabrics, Dept. 233, Third Floor

36x70 bath sheet special at Eaton's
5.99
In six decorator colors. Limit, two per customer.
Household Linens, Dept. 236, Third Floor

8½" no-stick T-Fal frypan at savings
4.99
Made in France. Polished exterior Limit of one per customer.
Housewares, Dept. 254, Main Floor, Home Furnishings Building

Pick Little Golden Books at this price
29¢
Asstd. titles for children. Limit 4 books per customer.
Books, Dept. 205, Lower Main Floor

Tote bags in 2 sizes of vinylal or canvas
7.50 and 12.50
Handy traveller with shoulder strap. Limit 2 per customer.
Luggage Dept. 264, Third Floor

Cannon towels in print/plain cotton
99¢-3.99
Bath, 3.99; hand, 1.50; face, 99¢. We reserve the right to limit.
Household linens, Dept. 236, Third Floor

For gals who love blue jeans — Levi's
7.99
Levi's for under 10.00! Waist sizes 27" to 31". Limit 1 per customer.
Junior fashion, Main Floor (Fort St.)

Boxed stemware by Crown Colony only
2.99 box
Set of four in blue or olive. Asst'd Limit 3 boxes per customer.
China, Dept. 252, Main Floor, Home Furnishings Building

Lawn dart sets now
3.88 Limit 2 per customer
Mohawk lacrosse stick
8.50 Limit 2 per customer.
Sporting Goods, Dept. 261, Lower Main Floor

Save. Eaton's roll on deodorant, only
89¢
Even spreading applicator, Limit 3 per customer. 4-oz.
Sundries, Dept. 212, Lower Main Floor

Colonial design 14" square chair pads at
2.47
Tufted. Brown, gold or green. Limit 2 per customer. Save.
Draperies, Dept. 267, Second Floor, Home Furnishings Building

Abe and Al flasher attracts salmon, at
2.89
No. 1 size in flashy chrome. Limit, 2 per fisherman.
Sporting Goods, Dept. 261, Lower Main Floor

Black & Decker ¼" drill and tool kit
15.99
A complete drill kit in moulded carry case. Limit 1 per customer.
Hardware, Dept. 253, Lower Main Floor

Paint thinner by the gallon on sale
1.39
Get ready for spring painting jobs. Limit 2 per customer.
Paints, Dept. 274, Lower Main Floor

Pack of 4 giant size Quick tab
59¢
Exercise books with 36 pages. Limit 2 pack per customer.
Stationery, Dept. 208, Lower Main Floor

8 track carry case holds 12 tapes, now
7.87
Great for home and car use. Limit 1 per customer. Buy now.
Home Entertainment, Dept. 560, Main Floor, Home Furnishings Building

WEATHER
Tonight: Clearing Cool
Saturday: Sunny, Warmer

Victoria Times

tv week inside today

91st YEAR, No. 266 ★★★ VICTORIA, B.C., FRIDAY, APRIL 25, 1975 15 CENTS DAILY, 30 CENTS SATURDAY

BANK HEIST OF MILLIONS

LONDON (UPI) — Masked bandits took between $720,000 and $2.4 million in cash late Thursday from the Bank of America's Mayfair branch. Policed said today the total haul in bonds, jewels and other valuables could surpass the $7.1 million stolen in Britain's Great Train Robbery of 1963.

The gunmen are known to have made off with $720,000 in cash. But police said the total "obviously runs into millions" because the raiders also rifled safety deposit boxes containing cash, bonds, jewellery, gold coins and other valuables belonging to clients.

"We may never know the full amount of what was in the rifled boxes," a detective said. "Many people for various reasons will not own up to what's in these boxes. But the holdup certainly looks like Britain's biggest."

Bank accounts officer Mike Fernandez said, "they missed the big baby" — $2.4 million in travelers' cheques in an adjoining vault.

The bank said four or five men burgled the bank in the fashionable Mayfair district at an hour when most employees had gone home. They held up and bound and gagged three computer operators on overtime and smashed into a vault witha power drill.

The vault they chose held cash cabinets and 600 deposit boxes and they took the cash and other property from there.

NO PREMIUM INCREASE—STRACHAN

ICBC Runs $34M Deficit

By KIT COLLINS
Times Staff

The Insurance Corporation of B.C. had a $34 million operating deficit during its first full year of operation of Autoplan, Strachan claimed today.

Attributing the deficit to an unexpected leap in vehicle accident claims which started last October, Strachan said no increase in Autoplan premiums is being considered at the moment.

He said the corporation will carry its deficit for a while and assess the rate of claims this year before deciding whether premiums should be increased.

When the minister tabled ICBC's 1974 annual report in the legislature today, he said it contained good news and bad news.

Later at a press conference he said the $34 million deficit represents $11.2 million for unreported claims, $7 million for drivers' receipts — both which had to be attributed to that fiscal year —and a net excess of $16 million in expenditures over revenues.

Total Autoplan claims last year amounted to $214 million, compared to $214.8 million in revenue from vehicle and driver premiums and investments.

Added expenses of $6.4 million for administration, $14 million paid in agency commissions and $4 million for amortized startup costs represented the deficit.

The minister attributed the "bad news" to automobile accident claims "which leapt into orbit" in October of last year.

In the first seven months total average claims was 1,145 compared to 1,528 after October.

"It means there was more than one accident every minute around the clock. So the message is increasingly clear, unless each of us drivers try to keep the number of accidents down automobile insurance premiums sooner or later will have to be increased as they already have been everywhere else."

The Opposition has repeatedly predicted a higher deficit in ICBC deficits than the $10 million figure first predicted by Premier Dave Barrett several months ago.

Asked why the Opposition predictions presented a truer picture, Strachan said: "They were stabbing in the dark."

"We're not short of money. It is one of the peculiarities of accounting. The legislation drafted allowed if money was required it would be available (through gas tax revenues)."

The minister also said that if the accident rate decreased the deficit rate could be cancelled out in the next fiscal year.

Inflation and startup costs and a $1.50 increase per hour to $15.50 for autobody shop services also played their part.

"There is no rate increase considered at this time," he said. "We'll just see what happens this year — if there's any improvement over last — but I doubt accidents will take a big drop."

Strachan said administrative costs were kept to a low of 17 per cent compared to 34 per cent experienced by most private insurance companies.

In ICBC's general insurance program residential premiums netted $15 million, 1,700 schools were insured and an operating loss of $2.2 million is reported. The minister attributed that to high startup costs.

★

Hartley Blames Red Tape

The bureaucracy in Victoria is to blame for inefficient use of government office space around the province according to Public Works Minister Bill Hartley.

The minister admitted in the legislature Thursday that his depurtment has not been as efficient as he would like in renting the office space. Hartley says he plans to send his six staff superintendents into the field to clear up the confusion.

But opposition members said they were not satisfied with the minister's answers and demanded a fuller explanation of why the government has leased office space around B.C. and apparently let it lie vacant for months.

Social Credit leader Bill Bennett raised the issue more than a month ago and so far has cited seven different locations where he says the government has rented office space which lies vacant.

The total cost to the taxpayers for this empty space is almost $300,000 so far, says Bennett.

Hartley has continually refused to answer questions on the subject during question period in the house but he promised earlier in the week to "tell all" Thursday evening during debate of his spending estimates

He opened debate with a speech which took up his entire 30-minute allotment and touched on a wide variety of topics but did not deal with the empty-building question.

Opposition members accused the minister of trying to filibuster his own estimates and Bennett, in another 30-minute speech demanded Hartley answer the charges of mismanagement.

Hartley ran through six or the buildings on Bennett's list but only gave firm dates of occupancy for one.

The Oxford Building in Prince George was leased in August 1974, and in September one government department moved in, one in October and now three more are occupying the building, he said.

But in answer to the others on the list Hartley only said that certain departments were now occupying the space or offices were planned for the space but major renovations are under way.

He did not explain why offices were empty for long periods.

He first told Bennett that the 12,000 square feet rented at 3876 Norland in Burnaby is

See BUREAUCRACY Page 2

$1.1M to Area From Gas Cash

Greater Victoria municipalities will receive $1.16 million from the provincial government's new $20 million natural gas revenue sharing program, it was announced today.

Victoria Ald. Alf Hood said the $479,000 earmarked directly for the Victoria city "falls a little short of what council had anticipated" but he said council will go after some of the unallocated funds included in the $20 million package.

Payments to other area municipalities (including a basic allocation and housing grants) will be:

—Saanich, $337,018;
—Oak Bay, $87,413;
—Esquimalt, $92,134;
—Central Saanich, $66,458;
—Sidney, $46,566;
—North Saanich, $56,063.

The formula for dividing up the funds, which Premier Barrett said are related to increases in revenue accruing from increases in the price of natural gas, is a complicated one, not related to the regular per capita grants system normally used to divide up provincial funds to local governments.

Union of B.C. Municipalities president Kay Gruhel of Ladysmith said the association is satisfied with the formula, which will see every municipality receive $25,000 over and above its regular per capita grants.

"This $25,000 payment will be of great assistance to the smaller municipalities, particularly villages," said Municipal Affairs Minister Jim Lorimer in announcing the formula.

The across the board increase will account for $3.45 million of the fund and another $3.2 million will be divided up on the basis of housing starts within each municipality.

The housing grant works out of $100 for each new housing unit started in 1974.

The largest portion of the $20 million, about $8.24 million, will be distributed on the basis of actual operating costs with a formula showing the relationship between costs in every municipality compared wih total operating costs of all municipalities.

Two unallocated portions of the money include $1.13 million for assistance in construction of water systems and $3 million retained in a Community Disparity Fund to be divided up later to municipalities with low assessment bases.

Regional districts will also receive $1 million out of the funds to assist in capital costs of garbage disposal.

Ald. Hood said Victoria will seek a share of the $3 million Fund on the basis of the loss in the Community Disparity in taxes caused by government construction in the city.

City council drafted a letter to Barrett Thursday asking for a special grant from the natural gas revenues to offset tax losses.

Ald. Sam Bawlf proposed the move to council after announcing the province is planning to build not one million but 2.5 million square feet of office space in the city.

The 2.5 million square feet would double commercial office space now in the city, he said, and cause a tremendous shortfall in Victoria's tax revenues.

Barrett said today he had not seen the letter.

The announcement of the gas sharing formula was also made to the legislature this morning and Opposition leaders immediately criticized the government for "pretending" the new revenues were tied to gas prices.

Barrett originally promised municipalities they would receive one-third of any increase in revenues caused by any increases in the export price of natural gas.

WORDPLAY

Send your own WORDPLAY, care of this newspaper.

'Final Position'

Union negotiators this morning were given in detail what is described as the "final position" of Greater Victoria civic employers striving to settle their 14-week strike-lockout.

A joint statement from provincial mediator Clark Gilmour and employers' chief negotiator George Wilkinson was expected to be made following a face-to-face meeting of the two sides.

Municipal administrators and bargainers representing individual locals of the Canadian Union of Public Employees met together at Camosun College to hear the management position explained in relation to each unit's wage and salary structure.

The atmosphere of optimism established earlier this week remained but neither side was publicly predicting success by mid-day.

INDEX

	Page
Births, Deaths	30
Classified	30-41
Comics	43
Entertainment	24, 25
Family	27-29
Finance	8-11
Gardening	31
Sports	20, 21
TV, Radio	31

CLOCKS AHEAD ON WEEKEND

Daylight saving time, with its mixed blessings, arrives in British Columbia this weekend.

Officially it arrives at 2 a.m. Sunday but it's simpler to put your clocks ahead an hour when you go to bed Saturday night—remember, spring forward, fall back.

NEWS BRIEFS

VW $232M Loss

WOLFSBURG (AP) — Volkswagen, West Germany's biggest auto manufacturer, announced today that the concern's losses last year totalled $232 million.

OAP Park Passes?

OTTAWA (CP) — A bill that would give old-age pensioners free access to national parks was introduced in the Commons Thursday by George Whittaker (PC-Okanagan-Boundary).

Wallace to Run

MONTGOMERY, Ala. (AP) — Gov. George Wallace confirmed today that he plans to run for United States president in 1976. He declined to say when the formal announcement will be made, although other sources said it probably will be early in June.

Up in Smoke

MONTREAL (CP) — Canadians puffed their way through 57.1 billion cigarettes and 591 million cigars last year, Imperial Tobacco Ltd. reported Friday. The consumption of cigarettes increased by four per cent in 1973 while the numbers of cigars smoked declined by three per cent.

U.S. Surplus Soars

WASHINGTON (UPI) — The U.S. balance of trade rose to a record $1.38 billion surplus in March because of continued sharp declines in oil imports, the commerce department said today.

Son aides envoy from embassy

...Canadians Were Gone

Times News Services

About 100 South Vietnamese civilians who had been told to return to the Canadian Embassy in Saigon today for exit visas found the embassy locked, and the Canadian staff gone, the CBC reported today.

The Vietnamese had taken documents to the embassy in recent days to apply for visas to leave South Vietnam. Canadian officials at the embassy, including Charge d'Affaires Ernest Hebert, had told them to come back today when the documents might be processed.

However, the embassy was closed officially Thursday and all Canadian personnel left for Hong Kong on an armed forces Hercules plane.

The Canadian evacuation also raised hackles in Ottawa with angry Tory members demanding to know why weeping Vietnamese employees of the Canadian embassy were left stranded at the Saigon airport.

They wanted to know what criteria was applied that saw two cars, souvenirs and baggage airlifed out of the South Vietnamese capital rather than human beings.

Acting Prime Minister Mitchell Sharp explained the gov-

See VIETNAMESE Page 2

Saigon Offering To Talk Peace

SAIGON — President Tran Van Huong has initiated talks with North Vietnam on a negotiated peace settlement, a high-ranking government official said today amid other reports that the Communists had agreed to hold off any assault on Saigon until Monday in an effort to get peace talks rolling.

Huong is trying to send a minister of cabinet rank to Hanoi aboard a U.S. Air Force plane to get the Communist side's views, the official added.

The minister tried to fly to Hanoi today but was not given immediate permission, apparently because authorities there had not received the required 24-hour notice.

It is the first time that South Vietnamese officials have made a direct approach for negotiations, indicating they now see that any chance of trying to defend Saigon militarily is hopeless.

The Chase Manhattan bank closed its doors in Saigon today, throwing the banking community into total disarray.

The Chase closed down almost without notice and without giving its customers time to withdraw their savings.

The two other U.S. banks here, the Bank of America and the First National City Bank, also had "temporarily closed" signs up.

The Central Sorting Bank refused to handle Chase Manhattan cheques, leaving the banks that had accepted them with a king-sized problem on their hands.

It could not be confirmed here whether the closing of the Bank of America and First National City was permanent or not.

All three U.S. banks halted business after massive withdrawals began earlier this week.

Unlike the first money panic earlier this month, when small savers withdrew their deposits, it is the big businesses this time which are withdrawing tens of thousand of dollars each.

Most battlegrounds around Saigon were quiet.

Guerrillas Blast Embassy

Times News Services

STOCKHOLM — Terrorists who held 12 persons hostage in the West German embassy for 12 hours dynamited the building in a futile attempt to escape after the Bonn government refused their demand for the release of 26 anarchists.

Police said there were three dead — the embassy's commercial and military attaches and one of the terrorists who killed himself.

The body of Heinz Hillegaart, the head of the embassy's commercial section, was found in the ruins of the building today.

Military attache Andreas Van Mirbach was killed Thursday just after the start of the incident.

Five of the terrorists were captured as they tried to flee the embassy.

The gunmen, members of a West German urban guerrilla group, had seized 12 hostages and demanded the release of 26 anarchists held in West German jails, payment of more than $500,000 in ransom and a Lufthansa 707 jet to fly them to a place of their choice.

Rejection of the demands represented a complete about face on the part of the West German government which in the past has given in to demands of both Arab guerrillas and other anarchists.

In the last incident Bonn supplied a Lufthansa 747 to fly out terrorists who had kidnapped a West Bdrlin candidate for mayor.

Chancellor Helmut Schmidt told parliament today in Bonn that he did his rightful duty in rejecting the terrorist demands.

Gas Hike Just Start

OTTAWA (CP) — A price increase of 50 or 60 cents would be just the start of what the United States can expect to pay for Canadian natural gas in future years, Energy Minister Donald Macdonald said Thursday.

Macdonald, leaving a federal cabinet meeting that discussed export gas prices, said an increase of that size would be just the beginning. Further increases are planned over the next few years.

Irate Women MPs Slam Anti-Immigration Ad

By IAIN HUNTER
Times Ottawa Bureau

OTTAWA — Three irate female MPs from government backbenchers assailed the cabinet in the Commons Thursday over what they called a sexist and racist newspaper advertisement urging immigration limitations.

Ursula Apolloni (Lib—York South) and Simma Holt (Lib—Vancouver-Kingsway) did the talking — or shouting — while Iona Campagnolo (Lib—Skeena) provided the footwork, delivering copies of the ad to two cabinet ministers.

The ladies were protesting an advertisement in the Toronto Globe and Mail, depicting an obviously pregnant teenage girl and stating that "if Canada were a girl, she'd be in trouble."

Placed in the paper by an organization known as Zero Population Growth, the advertisement warned that there will soon be too many people in Canada because of this country's high immigration rate.

Appolloni asked Health Minister Marc Lalonde, as the minister responsible for the status of women, what action he would take in response to "the heavily sexist and distastefully anti-feminist" ad.

Amid laughter and heckling from all sides of the House, Lalonde protested he didn't have a copy of the newspaper being waved by the MP.

"Watch out Marc. Here it comes," warned another member as Campagnolo dashed out of her seat with a copy and with mock servility handed it to him.

"The minister will be served," remarked Appolloni.

Then she asked Immigration Minister Bob Andras what action he would take in view of the "racist overtones" of the advertisement.

Again, Campagnolo presented a copy of the paper to the minister.

Andras replied that it was drawn to his attention earlier in the day but that he has no knowledge of the Zero Population Growth organization. He said he'd talk to consumer Affairs Minister Andre Ouellet about it, though.

Holt then jumped up and demanded loudly whether the advertising agency which handled the ad was the same one which was responsible for the controversial "Why Not!" button "and all the rest of the International Women's Year chauvinist publicity".

In a Commons committee earlier, Appolloni declared she found the advertisement "extremely offensive" as a woman and an immigrant. She was born in England and lived 11 years in Italy before coming to Canada.

Holt, who was also at the committee meeting, said the newspaper should have refused the advertisement, and said the newspaper business is the most chauvinistic business today.

As for Zero Population Growth, she said she's sorry "they have to be such a bunch of pigs."

Trudeau Mum On Gifts

By PETER LLOYD

OTTAWA (CP) — Citing protocol and "ordinary good manners," Prime Minister Trudeau has refused to list publicly the gifts exchanged during his European trip last month.

The refusal was contained in a written reply, signed by Mr. Trudeau and tabled Thursday in the Commons. It was in answer to Tom Cossitt (PC—Leeds) who had asked the source, value and description of gifts exchanged during the 16-day tour of five capitals.

"Artifacts, objets d'art, books, etc., etc.," was the only description given in the answer which said Mr. Trudeau will keep some of the gifts. It also said an order-in-council has been passed to make formal the practice that the prime minister does not have to pay "customs duty, sales tax and excise tax" on such items.

No reference was made to conflict-of-interest guides that Mr. Trudeau's office said earlier this year were being prepared.

The tax exemption, on items presented in Canada or abroad by officials of other countries, applies to the prime minister, cabinet ministers or MPs—provided the gift is presented during an official trip.

WON'T DISCLOSE

Explaining the decision to keep the gift information confidential, Mr. Trudeau's answer said:

"International protocol and ordinary good manners dictate that it would be in bad taste to disclose value of gifts received, or to invite invidious comparisons by divulging donors' names and the nature of their gift to other than the Canada Customs authorities.

"The honorable member (Mr. Cossitt) is no doubt aware that customs declarations . . . are confidential."

Mr. Cossitt said in an interview that "I don't think it's a proper answer at all because he's just avoiding setting up a set of guidelines."

The prime minister's office had said earlier it was expected the list would be made public. But a spokesman said Thursday it apparently was decided since then not to let the list go beyond the customs authorities.

MIGHT RECONSIDER

Asked about conflict-of-interest guides to cover such gifts, the government spokesman said: "It's my best understanding that we've done what we're going to do for the moment."

However, conflict of interest Commons committee and "the prime minister is ready to reconsider on the basis of what that committee recommends."

As for the guides mentioned earlier this year, "as I understand, there was an analysis of the issue by the prime minister's office and the privy council office."

"Based on that, you got the answer today."

The answer said "implicitly that it's okay to accept gifts," he noted. But the spokesman agreed that the questions of gifts involving spouses and senior civil servants was ignored by order-in-council issued by cabinet.

Originally, the guidelines were expected to be ready prior to the Feb. 26-March 15 trip, an official said several weeks before the tour began.

Mr. Trudeau now is in the Caribbean for a three-country tour prior to the Commonwealth Conference in Jamaica.

Canada Recognizes Khmers

Times News Services

Canada will recognize the Khmer Rouge and its supporters as the new government of Cambodia, a statement from Prime Minister Trudeau's office said today.

The statement said the royal government of the National Union of Cambodia appeared to be in firm control of the country and Canada was thus recognizing it as the sole legal government.

"The Canadian government is gratified that the long years of bloodshed and human suffering can now come to an end," the statement said.

Cambodian exiles have accused the Khmer Rouge of shooting at least 25 persons to death in an attack against refugees trying to cross the border into neighboring Thailand.

Inside Cambodia, the Khmer Rouge celebrated the guerrilla group's victory over the U.S.-backed government in five years of war claiming the entire country had been "liberated."

Earlier reports had indicated scattered pockets of anti-communist resistance.

Radio Phnom Penh, meanwhile, said today that Prince Norodom Sihanouk would be chief of state for life of the new regime set up by the National United Front and that all diplomats in foreign countries would be replaced.

The statement said Penn Nouth would remain as prime minister of the government of National Union and Khieu Samphan would remain as vice prime minister and commander-in-chief of the armed forces.

★ ★ ★

VIETNAMESE FIND EMBASSY CLOSED

Continued from Page 1

ernment was prepared to facilitate the evacuation of Vietnamese employees of its embassy but they could not get exit visas.

"The difficulties arose not on our side. We were prepared to grant visas. The difficulties arose because they could not get exit visas," said Sharp.

Immigration Minister Robert Andras said that the South Vietnam government will not grant exit visas to persons between 17 and 43 years old.

Concerning the car, Defence Minister James Richardson said the plane carried 22 Canadians, and while it was true that the vehicle had been put on board, there was still enough space for every authorized person who wanted to leave.

The U.S. airlift of Vietnamese to the United States, meanwhile, began to break down today when panic-stricken refugees ran amuck at the Saigon airport.

Between 2,000 and 3,000, most of them military and their families, fought fiercely among themselves for access on a giant Galaxy aircraft.

Military police fired in the air in an attempt to re-establish control, but they were swamped in the human deluge.

The plane doors were slammed shut when the crew realized they were going to be overrun.

The riot was apparently caused by the fact that many of the refugees had not gone through the formalities and had no boarding passes. Their hope, it seemed, was to apply the rule of "first come, first served."

A reporter at the scene said the panic resembled a mini-Da Nang, with two to three thousand people pouring across the tarmac in an uncontrollable dash for the boarding ramp.

Children and old people fell or were pushed down by the more able bodied and bags and other possessions were jettisoned in the panic.

In a related development, some U.S. military deserters, hidden in the streets of Saigon for years, have surfaced to get on the evacuation planes, state department officials said today in Washington.

They did not say just how many deserters turned up at the U.S. Embassy seeking evacuation.

"We aren't asking questions. If an American wants to go home, we'll get him home," one official said. "The FBI can worry later if they want to pursue these guys."

Bomb Kills One

BUENOS AIRES (AP) — A bomb exploded at the residence of British ambassador Derick Rosslyn Ashe in this Argentine capital today, killing a police guard.

WEEKEND SKI REPORT

GREEN MOUNTAIN: Overcast, 0 degrees, skim new snow, 130-inch base, packed conditions, road fair, operating 9 a.m. to 4 p.m. Saturday and Sunday, probably last weekend of operation.

MT. ARROWSMITH: Closed for season.

FORBIDDEN PLATEAU: Sunny, 5 degrees, two inches new snow, 34-inch total, operating 9 a.m. to 4 p.m. Saturday and Sunday, last weekend of operation.

WHISTLER MOUNTAIN: Snowing lightly, -2 degrees, three inches new snow, 108-inch top total, 74-inch mid-station total, operating daily 9 a.m. to 3:30 p.m. through May 19.

GROUSE MOUNTAIN: Closed for season.

HEMLOCK VALLEY: Snowing, 5 degrees, one inch new snow, 191-inch total, operating 9 a.m. to 4 p.m. Saturday and Sunday, last weekend of operation.

MT. SEYMOUR: Last weekend of operation.

GIBSON PASS (Manning Park): Last weekend of operation.

MT. BAKER: Overcast, -1 degree, three inches new snow, 188-inch total, operating weekends 8:30 a.m. to 4 p.m.

SNOQUALMIE PASS: Snowing, -1 degree, one inch new snow, operating daily with day and night skiing through May 4.

STEVEN' SPASS: Last weekend of operation.

CRYSTAL MOUNTAIN: Operating next two weekends only.

MT. PILCHUK: Closed for season.

MISSION RIDGE: Closed for season.

Time Changes For Canadian

MONTREAL (CP) — CP Rail has announced schedule changes for its transcontinental run, The Canadian, effective April 27.

The westbound train will leave Montreal at 11:15 a.m. daily, two hours and 25 minutes earlier than it does now. Arrival in Vancouver will be at 8:25 a.m. three days later.

Eastbound runs will leave Vancouver 45 minutes earlier every day, at 5:45 p.m. Pacific time, but arrival in Montreal will remain the same, at 8:05 p.m. three days later.

The schedule change means westbound trains will arrive in Ottawa earlier, enabling travellers to spend the afternoon in the capital. The change in schedule will also permit more time during daylight hours in the Rockies, CP Rail said.

LET US INTRODUCE OUR

"NEW" OZITE LINE

OF FINE CARPETING . . .

ALL LINES SPECIALLY REDUCED FOR THIS WEEKEND!

Fri., Apr. 25 • Sat., Apr. 26 • Sun., Apr. 27

* OPEN 'TIL 9 P.M. *

ROGER'S HOUSE OF CARPETS

The Little Profit Store

478-9462

478-0022

FREE ESTIMATES

3337 METCHOSIN

In Colwood

Serving The Victoria Area And Vancouver Island.

WIN A FREE RUG FOR YOUR BEDROOM IN THE DOOR PRIZE

Where Service Is Our Business.

REMEMBER — SEE US FIRST!

You can buy an average pack to last a few seasons, or a Fjällräven pack to last forever

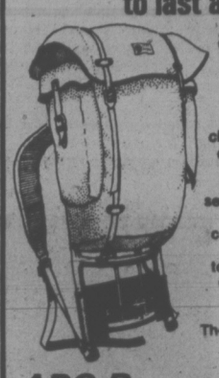

The makers of Fjällräven chose costly ARGON welding over Heli-arc because Argon welds result in joints as strong as the frame tubing itself. They chose Vinylon F pack fabric because it needs no coatings to remain waterproof year after year. Straps attach to frame, not bag, and closed-cell foam shoulder straps will not absorb water and salt.

The choice, of course, is yours. A few seasons, or forever?

ABC Recreational Equipment

384-6522

564 YATES ST.

VANCOUVER: 557 RICHARDS ST., (2nd) 687-7885

1822 WEST 4TH AVE. 731-4018

Down-filled gear, backpacks, XC skiing, snowshoes, quality tents & boots

Bureaucracy Blamed

Continued from Page 1

occupied by the highways department but when the Opposition leader said he had checked the building that day and it was still empty, Hartley withdrew the statement.

People were expected to move in, he said, but the phones were not installed in time.

Bennett said he was "totally dissatisfied" with Hartley's answers.

He accused Hartley of repeatedly giving "smart alec" answers to questions and hiding behind a mistake Bennett made in an address on one building.

The empty buildings are not isolated incidences but part of a pattern of waste and extravagance around the province, said Bennett, and he called Premier Barrett's support of Hartley "disgraceful."

Hartley said one reason for the large increase in the budget for rental space in his department was the government takeover of court and welfare services. The government, therefore, has had to pay for rental space formerly paid by local governments, he said.

Liberal MLA Pat McGeer (Vancouver-Point Grey) supported Bennett and said Hartley has been completely irresponsible and careless with rental funds.

He blamed the Treasury Board for not properly checking up on the money expended by the public works department.

Outside the house, Hartley said the main reason for the empty office space was the problem of major renovations needed when a government department moves into new office accommodation.

The government would like to hold off paying rent until the accommodation is renovated, he said, but obviously that cannot be done.

McGeer said he wanted to continue debate of the public works department spending estimates today but no agreement could be made between party whips so the house moved on to recreation and conservation estimates.

It is still possible, however, the legislature will return to Hartley's estimates at the end of the time limits on the spending estimates.

the weather

A disturbance which gave varied amounts of rain over southern B.C. Thursday and over an inch to Tofino is gradually relinquishing its hold over the southwestern portion of the province. In the southern interior showers continued through most of the night while further north mainly clear skies and cool temperatures were the trend. Over the north coast skies are again clear as a ridge of high pressure ahead of another disturbance moved upon the Charlottes. As this disturbance heads for northern B.C. cloud and rain will again dominate the north coastal areas later today. However the southern portions of the province appeared to be spared at least until late Sunday as a ridge of high pressure crosses the province.

DOMINION PUBLIC WEATHER OFFICE 10 A.M. FORECASTS

Valid Until Midnight Saturday

Greater Victoria: Small craft warning in effect for Juan de Fuca Strait. Today and Saturday, cloudy periods this morning. Sunny this afternoon and Saturday. Highs today near 13. Lows tonight near 2C.

Lower Mainland, East Vancouver Island: Small craft warning in effect for Georgia Strait. Today and Saturday, cloudy periods this morning with isolated showers eastern sections of the Fraser Valley ending later this morning. Sunny this afternoon and Saturday. Highs today and Saturday near 13 except inland areas near 15. Lows tonight near 2C.

North and West Vancouver Island: Today and Saturday, cloudy periods this morning. Sunny this afternoon. Increasing cloudiness northern half Saturday morning spreading to remaining areas later Saturday. Occasional light rain and drizzle northern coastal areas Saturday. Highs both days near 10 except for inland areas near 14. Lows tonight near freezing.

TEMPERATURES

Yesterday			
Victoria	11	6	trace
Normal	13	6	—
One Year Ago			
Victoria	14	7	.21
ACROSS THE CONTINENT			
Tunder Bay	14	—2	—
St. John's	6	—1	trace
Halifax	8	2	.34
Fredericton	10	2	—
Charlottetown	13	4	—
Montreal	13	5	.01
Ottawa	13	6	—
Toronto	13	5	—
North Bay	7	—1	—
Churchill	—3	—16	—
The Pas	8	4	—
Kenora	13	0	—
Winnipeg	17	6	—
Brandon	15	1	—
Regina	16	5	—
Saskatoon	16	5	—
Pr. Albert	17	2	—
Lethbridge	15	—1	—
Calgary	13	—1	—
Edmonton	14	3	—
Castlegar	6	5	.72
Penticton	11	6	.29
Revelstoke	10	3	—
Vancouver	10	6	.23
Pr. Rupert	12	—1	—
Terrace	14	0	—
Pr. George	10	1	—
Williams Lake	8	2	—
Kamloops	14	6	.08
Dawson City	8	—4	—
Whitehorse	8	—1	—
Fort St. John	11	—1	—
Yellowknife	9	0	.19
Inuvik	—8	—12	—

World Temperatures: Athens 11, 17; Rome 19, 16; Paris 8, 19; London 5, 15; Frankfurt 6, 20; Berlin 6, 12; Amsterdam 6, 13; Brussels 4, 15; Madrid 9, 12; Moscow 14, 22; Stockholm 5, 10; Helsinki 4, 6; Lisbon 11, 15; Tokyo 10, 15; Hong Kong 24, 28; Singapore 25, 29.

U.S. Temperatures: Chicago 15, 3; Minneapolis 12, 7; New York 19, 14; Miami 28, 23; Boston 17, 8; Washington 26, 16; Los Angeles 17, 13; San Diego 19, 14; San Francisco 14, 9; Denver 22, 9; Las Vegas 26, 13.

CITY'S WEATHER RECORD

Sunshine April	155.2 hrs.
Last April	115.7 hrs.
Normal (30 years)	154.7 hrs.
Sunshine, 1975	465.6 hrs.
Last Year	431.2 hrs.
Normal (30 years	479.6 hrs.)
Precipitation April	.69 ins.
Last April	1.09 ins.
Normal (30 years)	1.12 ins.
Precipitation, 1975	10.57 ins.
Last Year	13.04 ins.
Normal (30 years)	10.21 ins.

SUNRISE, SUNSET SATURDAY (Pacific Standard Time)

SUNRISE 5:05 SUNSET 19:20

TIDES AT VICTORIA HARBOR

	Time H.M.	Ht. Ft.	Time H.M.	Ht. Ft.	Time H.M.	Ht. Ft.	Time H.M.	Ht. Ft.
25	01.30	8.8	08.25	1.9	15.20	7.4	20.20	6.4
26	01.55	8.9	09.10	1.3	17.50	7.5	21.05	6.8
27	02.45	8.8	10.00	1.0	19.05	7.7	22.00	7.2
28	03.10	8.7	10.45	1.0	20.15	7.8	22.45	7.4
29	03.50	8.4	11.30	1.2	21.10	7.8	23.40	7.5

TIDES AT SOOKE HARBOR

	Time H.M.	Ht. Ft.	Time H.M.	Ht. Ft.	Time H.M.	Ht. Ft.	Time H.M.	Ht. Ft.
25	00.15	9.4	07.45	1.6	14.10	7.3	19.00	5.7
26	00.50	9.6	08.30	1.1	15.10	7.3	19.55	6.1
27	01.30	9.6	09.15	.9	16.05	7.2	20.40	6.5
28	02.00	9.4	10.00	1.0	17.20	7.2	21.10	6.8
29	02.40	9.1	10.50	1.4	18.20	7.2	21.55	7.0

TIDES AT FULFORD HARBOUR

	Time H.M.	Ht. Ft.	Time H.M.	Ht. Ft.	Time H.M.	Ht. Ft.	Time H.M.	Ht. Ft.
25	03.20	10.6	10.20	2.1	17.40	10.3	22.40	7.2
26	03.55	10.5	11.00	1.4	18.35	10.6	23.25	7.7
27	04.35	10.4	11.40	1.1	19.25	10.7		
28	00.15	8.1	05.10	10.1	12.15	1.1	20.25	10.7
29	01.20	8.3	05.50	9.6	13.15	1.4	21.15	10.6

BEST BUY SYSTEMS

TWO GREAT SYSTEMS FOR FANTASTIC HOME ENTERTAINMENT PUT TOGETHER BY MILLERS SOUND EXPERTS—AT A NEW LOW PRICE!

SYSTEM No. 1

A sound system designed for the budget-minded person with an appreciation for sonic accuracy. A system that is truly faithful to the original performance.

Man. Sugg. List—$491.35
Millers "Best Buy" Price

339.99

dynaco — A-10 SPEAKERS
Dyna's aperiodic speaker system, with wide dispersion and tonal balance. This speaker has been on everyone's best-seller list since it's development.

PIONEER — PL-10D TURNTABLE
Pioneer's no-nonsense transcription belt-driven turntable.
—Oil-damped cueing device
—Plug-in headshell
—Complete with magnetic cartridge
—includes base and hinged cover

PIONEER — SA 5200 AMPLIFIER
A compact, value-priced stereo integrated amplifier with advanced solid state circuitry and top versatility.
—13W and 13W continuous power at 8 ohms
—10 Hz to 40 KHz power band with
—less than 0.2% harmonic distortion

SYSTEM No. 2

This system probably represents the best CRITICS VALUE ever assembled. Every item is the "best in its category." Millers has trimmed $110.00 off the Previously Marked Price. There is probably no way of repeating this value after present stock expires.

PREV. MKD. PRICE $563.85

SALE

453.75

UNITRON 11
2-way speaker system with 10" base driver and 3" wide dispersion cone type tweeter. Genuine oiled walnut cabinet ported bass reflex enclosure. Improved uniformity of high frequency response and increased high frequency power handling capacity.

PIONEER — PL 12D TURNTABLE
A value-packed professionally-finished stereo turntable with sensitive S-shaped tonearm.
—belt-driven
—anti-skating control
—cueing device
—Shure M447 magnet cartridge
—includes base and hinged cover

PIONEER
Option with system No. 2
SX424 AM/FM STEREO RECEIVER
For those wishing a receiver instead of Sony TA 1066 add only $40.00 to package price.

SONY — TA 1066 AMPLIFIER
Sony's super performance direct coupled amplifier.
—18W and 18W RMS at 8 ohms
—10 to 40 KHz power band with
—less than 0.2% harmonic distortion

COME TO MILLERS

726 YATES ST. 388-6295

MON. TO FRI. 9:30 TO 6 P.M. FRIDAY 9:30 TO 9

BAD WEATHER FORCES ROYAL TOUR PLANS TO CHANGE

FROBISHER BAY, N.W.T. (CP) — Bad weather across much of the Arctic today forced royal tour organizers to do some hurried reshuffling in the intinerary for Prince Charles's northern tour.

The prince had been scheduled to fly north to Resolute Bay and then on farther north to Grise Fiord, but weather conditions there ruled out the possibility of aircraft landing and the intinerary has been adjusted accordingly.

The prince now is to fly to Yellowknife, the territorial capital, and tour parts of the western mainland Arctic.

The Prince Thursday finished his visit to Frobisher at a dinner with local officials and a visit to the controlled madness known as "Toonik Tyme."

The Toonik, a small Eskimo doll with gaping eyes, symbolizes the community's annual festival and frolic and the prince was on hand for the final night, giving prizes and receiving gifts.

Highlight of the festival was when one little girl, about seven years old, smiled at the Prince and offered him a tidbit from a plate of fresh, raw seal liver.

The Prince stared incredulously at the offering, glanced nervously at the audience and then gamely swallowed a gobbet.

It's an acquired taste, not like caviar," he commented.

CHARLES . . . dressed for weather

Missouri Twister Kills Three

A tornado struck the small southwestern Missouri town of Neosho Thursday night, crumpling trailers and blowing away buildings.

Three persons were killed and 13 others were injured, including three seriously.

Missouri national guard units were called in to help in searching the rubble for dead or injured. Ambulances with blood supplies were dispatched from nearby towns.

Police said a motel just west of the town of 7,500 residents was "blown away" and that 40 to 50 mobile homes in a trailer park and two 64-unit apartment complexes were severely damaged.

The tornado was one of several spawned by a slow moving storm front that swept across northeastern Oklahoma and southwestern Missouri.

Franco Aide Dies

MADRID (AP) — Lt.-Gen. Francisco Franco Araujo, 84, a first cousin and private secretary to Gen. Francisco Franco, the Spanish chief of state, has died.

'Move CHEK to UFH'

VANCOUVER (CP) — The Association for Public Broadcasting in British Columbia Thursday asked the Canadian Radio-Television Commission to make Channel 6 available for non-commercial use or, if that's not possible, award it to the CBC.

It also suggested CHEK-TV, the present licensee, be reassigned to a UHF channel.

The APB, a non-profit society dedicated to the concept of community access television, gave notice of plans to develop a new, non-commercial, general programming service financed by subscriptions from co-operatively-owned cable TV.

It also asked the CRTC for a radical departure in cable policy — the eventual allocation of all cable licences to co-operative organizations.

Association president Herschel Hardin said outside the hearing APB intends to press for this change at the CRTC's cable policy hearing in June.

To this end, the APB filed token interventions against some 40 cable companies from across Canada that were asking for licence renewals or amendments at the Vancouver hearing.

The question of Channel 6 arose as CHEK-TV Ltd., and British Columbia Television Broadcasting System Ltd., applied for five-year licence renewals for CHEK-TV Victoria and CHAN-TV Vancouver.

APB did not intervene on the CHAN application but called for the demotion of CHEK-TV to UHF because of its failure to provide adequate local and community-access programming.

CRTC vice-chairman Harry Boyle said all television broadcasters should try to obtain public opinions of their programming instead of relying only on surveys of audience size.

He made the comment following presentation of two briefs urging that the application for CHAN be denied.

The Metro Media Association of Greater Vancouver said 80 per cent of CHAN's prime time broadcasting is devoted to U.S. programs to the detriment of viewers and local talent.

Patrick Drake of North Vancouver, who said he was speaking as "an affiliate of the general public," accused B.C. Television of failing to serve the public interest and ripping off the public airwaves.

Ray Peters, president of B.C. Television, denied that 80 per cent of CHAN's prime time is devoted to United States programs.

He said 51 per cent of programming from 6 p.m. to midnight is Canadian content and overall Canadian content is 63 per cent.

BCTV outlined plans to extend CTV service to northern Vancouver Island and the Kootenay region of B.C., as directed earlier by the CRTC.

The CHEK-TV application also proposed construction of rebroadcasting transmitters to bring its service to the Sooke and Jordan River areas which now receive no Canadian television.

$147,000 Increase

The city of Victoria is paying $147,000 more this year to have the B.C. Assessment Authority do its assessment than it paid last year when it did its own, Ald. Alf Hood said Thursday.

Hood said the 1.17 mill provincial levy to finance the authority will cost the city about $289,000.

Last year, when the city employed its own assessor, assessment costs were $142,000, he said.

The cost of financing the provincial assessment authority has raised protests from municipal leaders across the province.

capital scene

Royal Bride Chapter I.O.D.E. will hold its coffee party Saturday, May 3, from 11 a.m. to 1 p.m., at 2730 Thorpe Place.

The Chinese Presbyterian Church Women's Groups will hold a chow mein tea and bazaar Saturday, April 26, from noon to 5 p.m. at 816 North Park St. The gathering will celebrate the 100th anniversary of the Presbyterian Church in Canada.

All proceeds will go to the retarded when the Auxiliary for the Retarded holds its rummage and book sale Wednesday, April 30, from 9:30 a.m. to 1:30 p.m., at Victor School, 2260 Victor St.

Council 1256 Knights of Columbus will hold a wine and cheese party Thursday, April 24, at 8 p.m., at St. Andrews Cathedral Activity Centre, 1012 Pandora Ave.

Mrs. Frank Gostrich will speak on Come With Me to Glastonbury at a meeting of the British Israel World Federation Sunday, April 27, at 3 p.m., at the Dominion Hotel, Yates St.

The Ladies' Auxiliary to Prince Edward Island Branch No. 91 of the Royal Canadian Legion will hold a rummage sale Saturday, April 26, at 10 a.m., at the auditorium, 761 Station Road.

Victoria Cultural Association of India and Canada, St. Alban's church hall, 1468 Ryan, 3 to 5:30 p.m. Sunday, April 27. Summary of 10-week workshop to be discussed.

Chinese Presbyterian Church, 816 North Park, will hold a chow mein and tea bazaar Saturday from noon to 5 p.m. Admission is $1 and includes chow mein and tea.

Status of Women Action Group meeting Monday at 8 p.m. at the Unitarian Church, 106 Superior St. Films from The Working Mother series will be shown, and the public is invited.

MANITOBA EASING THE TAX BURDEN

WINNIPEG (CP) — Manitoba's NDP government proposed a transfer of provincial and local income tax revenues to local governments and an expanded program of relief for the average taxpayer Thursday night in its first deficit budget in three years.

Included in the record $1 billion budget were $21 million worth of new tax credits, an increase in provincial gasoline taxes of three cents a gallon and partial remission of taxes for mining companies caught in the squeeze between federal and provincial tax laws.

In Spain, they say C.C.

It's Andalusia for the truest Flamenco, and San Sebastian for the most skillful Pelota, but for the finest whisky? You find it just about everywhere in Spain: Canadian Club.

It's nice to know the world can get together about something. Around the world, when people think of the finest, lightest, smoothest whisky, they think of Canadian Club.

The finest of fine Canadian whiskies is "The Best In The House" in 87 lands: Afghanistan, Algeria, Antarctica, Antigua, Argentina, Aruba, Australia, Austria, Bahamas, Barbados, Belgium, Bermuda, Brazil, Canada, Canary Islands, Ceylon, Chile, Christmas Island, Costa Rica, Curaçao, Denmark, Dominican Republic, Ecuador, Ethiopia, Fiji, Finland, France, Germany, Gibraltar, Greece, Greenland, Grenada, Guadeloupe, Haiti, Hong Kong, Iceland, India, Indonesia, Iran, Iraq, Ireland, Israel, Italy, Jamaica, Japan, Jordan, Kenya, Korea, Lebanon, Libya, Malta, Mexico, Morocco, Nepal, Netherlands, New Guinea, New Zealand, Nigeria, Norway, West Pakistan, Panama, Peru, Philippines, Poland, Portugal, Puerto Rico, Sierra Leone, Solomon Islands, South Africa, Spain, Sudan, Sweden, Switzerland, Tahiti, Tanzania, Thailand, Trinidad, Tunisia, Turkey, U.S.S.R., United Kingdom, United States, Uruguay, Venezuela, Virgin Islands, Yugoslavia, and Zambia.

Canadian Club is distilled and bottled in Walkerville by Hiram Walker & Sons Limited

COME TO BEDDING PLANT LAND

Stocks, Petunias, Snap Dragons, Carnations, Lobelia, Livingstone Daisy, Marguerites

FORSYTHIA
Linwood Gold, beautiful golden yellow.
3.95 and 4.95

VEGETABLE and TOMATO PLANTS

WEIGELIA
Bristol Ruby—dazzling ruby-red blooms cover this shrub throughout Summer and Fall with trumpet-like flowers 1½" across. Select 3 ft. plants 4.95

HUMMINGBIRD FEEDERS
The hummers will be back soon. Deluxe feeding kit with four feeding flowers and bee-guards. 6.50

NATIVE CEDAR PLANTS
For one of the finest fast-growing hedges. Hardy, disease resistant 3 ft. plants. 4.95

FORGET-ME-NOTS
Dwarf, dark blue, starting to flower. ..... 6 plants 69¢

CLIMBING TROPICANA ROSES
First time offered. Same colour as its famous bush form. Container grown. Each 3.95

RHUBARB
Canada Red, container-grown. Each 1.25

FISH FERTILIZER
Well-known brand. ½ gal. Sale Price 1.95

HARDY PALMS
Nice indoors, too. 5-gal. size 12.95

RHODODENDRONS FOOD
Time to feed your Rhodos, Azaleas, Camellias, Hydrangeas, and Evergreens. ..... 6 lbs. 1.79

ROGGLI PANSIES
The elite of the pansies from Switzerland. Brilliant colors. Basket. ..... 69¢

HARDY FUCHSIAS
Completely winter-hardy. Flowers all summer. Red ..... 79¢

LAUREL HEDGING
Nicely rooted plants. ..... 10 for 4.95

TROPICAL HIBISCUS
Each 4.95

BEAUTY BUSH
(Kolkwitzia Amabilis) Grows to 6 ft. Clusters of tiny pink flowers carried all along the arching branches in June. Needs dry, sunny location. Container-grown. 3.95

SILVER LACE VINES
Lacey sprays of delicate white flowers most of the summer. Very fast-growing. Covers a wall, fence, or unsightly area quickly. 3.50

DON'T MISS THE ALPINE PLANT SHOW
Christ Church Memorial Hall, 951 Rockland Ave. sponsored by Van. Is. Rock & Alpine Garden Society. One of the finest shows of its kind anywhere! 2-9:30 Fri.; 9-9:30 Sat. Admission: 50c.

CHARGEX

Open 9 to 5:30 Daily, 10 to 5 Sundays
CLOSED WEDNESDAYS

Cedar Hill NURSERY and GARDEN CENTER
1551 Cedar Hill Cross Road
(Half block west of Shelbourne)

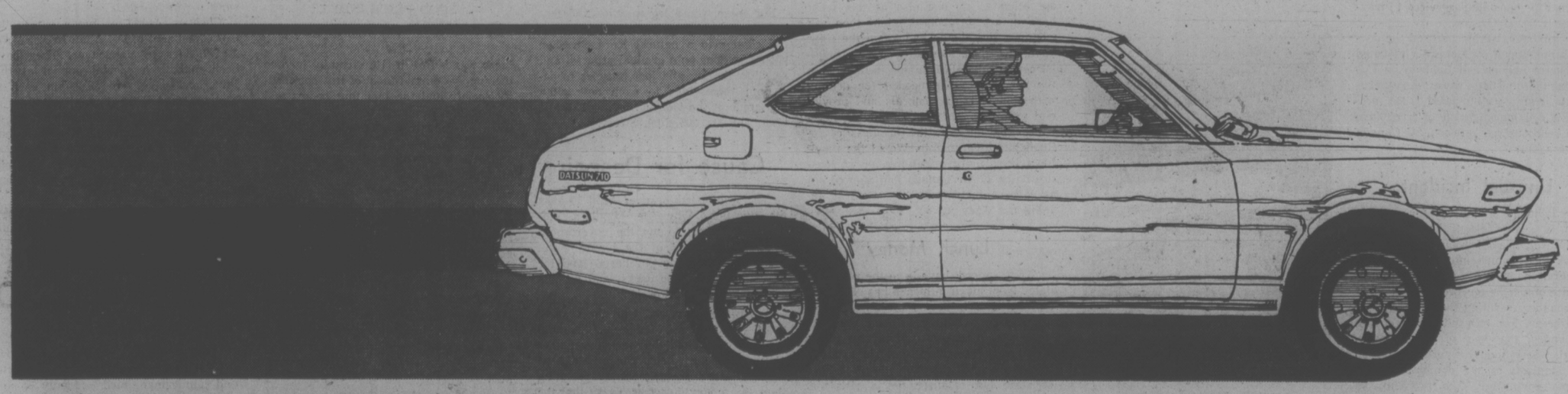

IF YOU TAKE THE FUN OF DRIVING SERIOUSLY, CATCH THE DATSUN SPIRIT.

At Datsun, we think the fun of driving should be taken seriously.

So every single Datsun we build is engineered to make driving it a spirited adventure.

SPIRITED HANDLING. There's an anti-sway bar to keep the car rock steady as you snake it around the bends. There are power assisted front disc brakes that let you feel incredible braking power. And fully reclining bucket seats that let you choose the driving position that suits you best.

SPIRITED ECONOMY. There's a 4-speed transmission that lets you maximize the engine's performance and economic capabilities. The bodies are aerodynamically engineered to minimize wind resistance and noise. It's all part of an outstanding economy story that runs through the complete range of Datsun sedans. From 26-32* MPG in the city to 35-47* MPG on the highway.

THE SPIRIT IS STANDARD. And all of the things we've been talking about are standard. The right to take the fun of driving seriously shouldn't be an option.

If that's the kind of spirit you want from a car, then catch the Datsun spirit. At your Datsun dealer, now.

*Based on results of U.S. Environmental Protection Agency 1975 model tests.

CATCH THE SPIRIT NOW. DATSUN

McCallum Motors Ltd.
1101 Yates Street VICTORIA, B.C. Phone 382-6122
dealer licence number D-3103

Three Point Motors Ltd.
2620 Government Street VICTORIA, B.C. Phone 385-6737
dealer licence number D-1925

TORONTO MARKET TRADING

In addition to Canadian Press stock reports, bond and mutual fund prices, market quotations also are supplied by the following firms or agencies: Investment Dealers' Association of Canada, Richardson Securities, Royal Bank of Canada, Pemberton Securities, A. E. Ames & Co., Annett Mackay Ltd., Bongard Leslie & Co. Ltd., and Vancouver Stock Exchange.

TORONTO 1:40 P.M. STOCKS
Distributed by CP
Toronto Stock Exchange—April 25
Quotations in cents unless marked $. z—Odd lot. xd—Ex-dividend. xr—Ex-rights. xw—Ex-warrants. Net change is from previous board-lot closing sale.

Stock	Sales	High	Low	1:40 p.m.	Net Ch'ge
A and B					
Abby Glen	3250	295	290	290	−10
Abitibi	3092	810	9⅞	9⅞	
Abitbi 7½p	150	$42½	42½	42½	+ ½
Acklands	925	$14⅝	14½	14½	
Acklnd 2p	600	$14⅝	14¾	14¾	− ½
Acres Ltd	1600	$8¼	8¼	8¼	+ ⅛
Acres A pr	100	$35	35	35	
Afton Min	200	375	375	375	
A.G.F.M	z71	195	195	195	
Agnico E	419	$5¼	5⅛	5⅛	+ ⅛
Albany	3000	34	33	33	− 1
Alf East G	1300	87	6⅝	7	+ ⅛
Alta Gas A	2236	$12⅝	12⅝	12⅝	− ⅜
Alta Nat	100	$20½	20½	20½	
Alcan	20815	$23⅝	23	23⅛	+ ¼
Algo Cent	2000	$15	14¾	14¾	− ¼
Algoma St	1496	$28½	28⅜	28⅜	− ¼
Alliance B.	100	480	480	480	+ 5
Am Bonza	500	200	200	200	
Am Larder	2000	40	40	40	+ 2
Andres.W	100	$7¾	7¾	7¾	− ⅛
Ang CT 4½	z55	$21¼	21¼	21¼	
Ang U Dev	4000	110	105	105	
Aquitaine	1721	$19⅝	19¼	19¼	
Argus	183	$20½	20½	20½	+1¼
Args 250 p	z10	$27½	27½	27½	
Argus C pr	1500	$14¼	14¼	14¼	+ ¼
Asamera	600	$10⅞	10⅝	10⅞	+ ¼
Ashland C	1500	$7⅛	6⅞	7⅛	+ ⅛
Asoc Porc	z86	96	96	96	
Atco A	300	$18⅞	18⅝	18⅝	+ ⅛
Auric Res	2082	34	34	34	− 1
Autolec I	100	$5½	5½	5½	+ ⅛
Ale Herd A	100	$11½	11½	11½	
Banister C	200	$6⅝	6⅝	6⅝	
Bankeno	1800	185	175	185	+ 5
Bk Mtl	10573	$14⅜	14⅛	14⅜	+ ⅛
Bank N S	2956	$42¼	41¾	41¾	− 1
Bar E A	100	$34	34	34	
Bartaco	600	170	165	170	+10
Bary Expl	750	56	56	56	
Baton B	1700	$7¾	7¾	7¾	
Bay Mills	100	$9⅜	9⅜	9⅜	
Bay Mils p	200	$10	10	10	− ⅛
Bell Can	24333	$45½	45⅛	45⅛	− ⅛
Bell A pr	z75	$45½	45	45½	
Bell B pr	100	845	45	45	−1½
Bell C pr	125	$25¾	25¾	25¾	− ⅛
Bell D pr	1025	$51¾	51⅜	51¾	+ ⅜
Biltmore I	200	230	228	230	+30
Bl Hawk	1000	32	32	32	
Bikwod A	200	$5½	5½	5½	
Block Bros	1500	315	310	310	
Bomac A	200	465	465	465	
Bombrder	1400	300	295	300	− 5
Bovis Cor	2022	124	120	124	+ 7
Bow-vr pr	z12	$39	39	39	
Bow Val	12175	$15½	15⅛	15½	
BP Can.	380	$11¾	11⅝	11⅝	
Braior Res	800	136	136	136	+ 1
Bramalea	615	$5⅝	5½	5⅝	+ ⅛
Bremeda	1978	83	80	83	+ 3
Brascan A	2493	$13⅛	13⅛	13⅛	+ ⅛
Bronda M	620	460	455	460	+ 5
Brdg Tnk p	150	$38	38	38	
Brinco	z35	$5⅝	5⅝	5⅝	
BC Forest	600	$15¾	15¾	15¾	
BC Frest p	z80	$32¼	32¼	32¼	
B Phone	1650	$11⅝	11⅛	11⅛	− ⅛
BCPh 5.15	100	48	48	48	
BCPh 6.80	300	$17½	17½	17½	
BCP 7.04 p	400	$17½	17½	17½	
Br Reef	15000	35	35	35	− 2
Brunswk	630	415	410	415	+ 5
Budd A w	100	265	265	265	+ 5
Bulora Cor	100	126	126	126	− 1
Burns Fds	228	$10½	10⅛	10½	
Bushnell	200	85	5	5	
C					
CAE A	800	$8¼	8¼	8¼	+ ⅛
Cal Pow	1152	$23⅝	23⅜	23⅝	+ ⅛
Cal P 4 p	z10	$44¼	44¼	44¼	
Cal P 10 p	10	$103	103	103	
Cam Mine	8000	25	24	25	
Cambridg	100	$20¼	20¼	20¼	
Camflo	3200	$13	12⅝	13	
C Chib A	400	395	395	395	
Camp RL	400	$29⅛	29	29	− ½
Campau A	1900	$5⅝	5½	5½	− ½
Campau 7p	z50	58	8	8	
Can Cem L	z206	$10⅝	10⅝	10½	
C Geother	2000	60	57	57	− 4
Can Malt A	100	$25¾	25¾	25¾	− ⅜
C Nor West	2600	340	315	340	+25
C Pakrs C	1900	$17	17	17	
Can Perm	1290	$17	16¼	16¼	− ⅜
CS Pete	5200	190	188	188	
CSL pr	200	475	475	475	
C Tung	2300	340	335	335	
C Cabless	100	$14⅜	14⅜	14⅜	+ ⅛
Cdn Jet	650	$5½	5⅜	5½	− ⅛
C Curtis	2500	33	33	33	
CE Gas	24100	355	320	355	+35
CG Invest	107	$18⅝	18⅝	18⅝	
C Hidrogas	4500	161	160	160	
C Homestd	3800	495	490	490	
C Hydr	200	35⅝	35½	35⅝	
C Im B	19945	$24¼	23½	23½	− ⅛
C Ind Gas	1650	56⅞	6⅝	6⅞	+ ⅛
CIL	575	$20¾	20½	20¾	+ ½
C Int Pow	3300	$13⅞	13½	13⅞	+ ⅛
C Malart	4500	25½	25	25½	+ ⅛
C Marconi	825	325	315	315	− 5
C Merrill	400	295	295	295	− 5
C Occdental	700	59¾	9½	9½	
CP Inve	6439	$15⅝	15¼	15¼	− ⅛
CP Inve pr	320	$30¾	30½	30½	− ¼
CP Ltd	5472	$15⅞	15¾	15⅞	+ ¼
CPL A p	275	58¾	8⅝	8⅝	
C Reserve	400	240	235	240	+ 5
Cdn Sup O	1100	$36	35⅞	35⅞	+ ⅛
Cdn Tire	100	844	44	44	− ½
Cdn Tire A	1638	$45¾	45¾	45¾	− ⅛
C Util 5 pr	100	$49	49	49	− 5
CUtil 4 pr	100	$56	56	56	
C Util $1.25	z97	$17½	17⅛	17⅛	
C Util 10¼p	300	$25⅝	25	25⅝	+ ⅛
C Vickers	z25	$14¾	14¾	14¾	
CWN 5½ p	z25	$10⅝	10⅝	10⅝	
Canbra	400	320	320	320	+ 5
Candel Oil	100	58¼	8¼	8¼	− ⅛
Canron	200	$18½	18½	18½	+ ¼
Cara	100	395	395	395	− 5
Carl OK	3270	265	260	262	+ 1
Carl OK A p	z50	$17½	17½	17½	
Carl OK B p	845	$20¾	20¼	20¾	+ ⅜
Cassidy L	z50	395	395	395	
CC Yachts	200	283	283	283	− 2
Celanese	2100	410	400	410	+10
Chib Kay	500	15	15	15	
Chieftan D	1470	58⅝	8¼	8⅝	
Chimo	1950	105	100	100	− 5
Chrysler	891	$10⅞	10⅝	10⅞	
CHUM	300	56	6	6	
CHUM B	z50	$7¼	7¼	7¼	
City Sev T	500	58¼	8¼	8¼	
Coch Will	600	103	103	103	− 2
Cokfield	200	355	355	355	
Coin Lake	2000	14½	14½	14½	− ½
Coldstm	z55	80	80	80	
Coles Book	400	$7⅝	7⅝	7⅝	+ ⅛
Cominco	6845	$31	30¾	30⅞	+ ⅛
Com Cap	1125	190	190	190	− 8
C Holiday I	425	310	310	310	
CHins A p	300	818⅝	18⅝	18⅝	+ ⅛
Coniagas	1000	99	99	99	− 1
Conn Chm	200	340	340	340	
Con Bath	1705	$24⅝	24¼	24⅝	+ ⅜
C Bath 68 w	300	58	8	8	+ ⅛
Con Bldg	1900	294	286	294	− 1
Con Fardy	7600	146	136	137	− 9
Con Gas	10600	57	55	56	− 1
C Marben	500	51	51	51	+ 1
C Morisn	1300	125	125	125	+ 5
C Rexspar	1000	28	28	28	+ 1
Con Textile	400	175	175	175	−10
Con Distrib	1200	55⅛	5	5	− ⅛
Cons Gas	2365	$14¼	14	14	
Con Gas B	z35	865	65	65	
Con Gas D	200	522	21½	22	
Conwest	400	270	265	270	− 5
Corby vt	100	$17⅛	17⅛	17⅛	
Cornat Ind	700	425	425	425	
Coseka R	2900	270	267	270	+ 5
Costain R	650	58½	8½	8½	
Craigmt	260	420	415	415	−10
Crestbrk	1000	340	340	340	+ 5
Cstland	z55	12	12	12	
Crwn Life	124	561	61	61	
Crwn Trst	z5	818	18	18	
Crush Intl	300	56½	6⅜	6½	
Cuvier M	1500	120	117	117	+ 1
D to G					
Dalmy A	100	$7¼	7¼	7¼	+ ¼
D Ara	10000	20	20	20	
Decca R	600	385	380	380	−10
Denison	550	$46⅝	46¼	46⅝	+ ⅛
Dicknsn	1200	58⅝	8⅝	8⅝	
Discovry	700	180	176	176	
Doman I	275	57¼	7⅛	7¼	+ ¼
Dome	570	847	46	47	− 1
Dome Pete	2730	827	26¾	27	+ ⅜
D Bridge	100	$23¾	23¾	23¾	+ ½
D Explor	1500	22	22	22	
Dofasco	1790	$24⅛	24	24	− ⅜
Dofasco p	z10	851	51	51	
Dom Store	1711	$17½	17⅜	17⅜	− ⅛
D Text A	700	58⅜	8⅜	8⅜	
Domtar	4002	$21½	20⅞	21½	+ ⅛
Domtar pr	125	$10½	10½	10½	− ¼
DRG Ltd A	z50	$7¾	7¾	7¾	
Dunde Pal	1500	27	27	27	+ 1
Du Pont	2400	$20¾	20½	20½	− ⅛
Dustbane	z50	430	430	430	
Dylex A	145	57⅜	7⅜	7⅜	− ⅛
Dynasty	2670	59⅞	9⅜	9⅞	+ ½
East Mal	2600	390	380	380	
East Sul A	1810	168	165	168	+ 3
Econ Inv	475	812	12	12	
Ego Mines	4500	60	57	57	
E-L Fin	600	420	415	415	− 5
E-L Fin w	600	80	80	80	
Electro A	250	425	420	425	+ 5
Elks Stors	100	57¼	7¼	7¼	
Fairview	300	$13¼	13¼	13¼	
Falcon C	350	56⅜	6⅜	6⅜	− ⅛
Falcon	2690	836	35⅜	36	+ ⅜
Fed Diver	300	130	130	130	
F Mar	1280	42	42	42	− 3
Foodcrp L	1800	150	150	150	
Foodex S	210	225	225	225	+ 5
Ford Cnda	267	870	70	70	+1½
F Seasons	100	350	350	350	−15
Francana	600	$10¼	10	10¼	− ¼
Probex	5000	14	13	13	− ½
Gaz Metr	1300	56¼	6¼	6¼	
Gen Distrb	400	57⅜	7½	7⅜	− ⅛
GMC	616	844	43⅜	44	+ ⅞
Genstar L	2000	818	17⅞	18	
Gt Masct	1000	55	55	55	− 5
Gibralter	2100	55⅜	5¼	5¼	
Glendale	5500	81	80	80	− 5
G Mckay A	1000	55	5	5	
Gt Oil Sds	z10	57⅛	7⅛	7⅛	
GL Pap w	2000	390	385	385	−15
Gt W Life	150	564	64	64	− 2
Gt West 5	1600	56⅜	6¼	6⅜	
G Wst wt	200	175	175	175	
Guar Trst	z30	55⅜	5⅜	5⅜	
Gulf Can	2888	$31⅜	31	31⅛	+ ⅛
Gulfstrem	1000	20	20	20	+ ½
H to L					
Halifax D	500	205	205	205	− 5
Hambro C	700	195	195	195	− 5
H Group	200	490	485	490	+ 5
Ham Tr	450	$10¼	10¼	10¼	
Hardee	500	95	95	95	+ 1
Hard Crp A	100	$5¼	5¼	5¼	
Hard Crp C	100	475	475	475	−25
Harlequin	200	$18⅜	18⅜	18⅜	+ ⅜
Harris J S	1250	475	470	475	+ 5
Hawker S	1500	85	5	5	
Hayes D A	200	455	455	455	− 5
Hollinger A	z50	528⅞	28⅞	28⅞	
Homco A	200	220	220	220	
Home A	7950	822½	22⅛	22⅛	+ ⅛
Houston O	5600	134	127	127	− 3
Hoden DH	200	55⅞	5⅞	5⅞	
Hud Bay A	600	$18⅜	18¼	18⅜	+ ⅛
H Bay Co	835	818	18	18	
HB Oil Gas	2200	827	26¼	26¾	+ ⅜
Huron Eri	7000	$23¼	23⅛	23¼	+ ⅛
Husky Oil	3000	$17⅜	17⅛	17⅜	+ ⅛
Husky E w	2325	85¼	5¼	5¼	+ ⅛
Hydra Ex	1512	46	46	46	
IAC	275	$18½	18½	18½	
Imasco A	z10	$30⅜	30⅜	30⅜	
Imasco A p	1050	315	310	310	− 5
IOil A	13529	$27½	26¾	26¾	− ⅛
Indal Can	600	811⅛	11	11	− ⅜
Inter-City	3100	440	435	435	− 5
Inter C B w	200	236	236	236	−10
Intrmetco	150	56⅛	6⅛	6⅛	
IBM	69	210	206	206	+ 1
Inco A	14085	526⅜	26⅛	26⅜	+ ¼
Interpool	500	$14⅛	14	14⅛	
Intpr Pipe	3775	813	12⅞	13	+ ⅛
Int Pipe w	500	160	160	160	
Ipsco	2100	818	18	18	
Inv Group	200	56⅜	6⅜	6⅜	− ⅜
Inv Grp A	825	56⅜	6⅜	6⅜	− ¼
Irish Cop	1000	4½	4½	4½	− ½
Iron Bay T	200	490	490	490	− 5
Island Tel	z50	57½	7½	7½	
Iso	500	98	98	98	− 1
IU Intl	8155	$12½	12¼	12½	+ ⅛
Ivaco A	625	$12⅞	12¾	12⅜	− ¼
IWC Com	1500	160	155	155	
Jannock	100	854⅜	54⅜	54⅜	− ⅛
Jannock D	625	56	5⅜	5⅜	− ¼
Janock 6 p	z10	860	60	60	
Jannock A	230	$12½	12½	12½	+ ⅛
Jannock B	z49	$12⅛	12⅛	12⅛	
Jorex Ltd	2000	23	23	23	
Kaiser Re	5200	89⅜	9⅜	9⅜	− ⅛
Kaiser w.	4600	56¾	6½	6¾	
Kaps Tran	1615	290	285	290	+ 2
Keen Ind	400	360	360	360	−15
Kelly ad a	z50	854⅜	5⅜	5⅜	
Kerr A A	1650	813	12⅜	12⅞	− ⅛
Koffler	1750	350	350	350	
Koffler w	2000	25½	25½	25½	+ ½
Labat A	1551	$17½	17⅜	17½	+ ⅛
Lab Min	500	826	25½	25½	− ½
Lacanex	4600	105	105	105	
Lacroix I	100	475	475	475	
LOnt Cem	500	335	335	335	− 5
L Shore	z1	300	300	300	
La Luz	200	86	6	6	
Lau Fin	z30	$7¼	7¼	7¼	
Lau Fin 140	z50	817	17	17	
Lau as 2.80	z25	$21⅛	21⅛	21⅛	
Leons Frn	z10	887⅞	87⅞	87⅞	
LL Lac	5500	160	157	160	
Lob Co B	100	86⅜	6⅞	6⅞	− ⅛
Lob Co pr.	210	824	24	24	
Lob Ltd Bp	100	$15½	15½	15½	
Lochiel	2000	102	96	102	
Loeb M	100	325	325	325	+ 5
Lost River	2900	370	360	360	−10
LyttonM	1000	120	120	120	
M to O					
Madeline	405	260	255	260	+10
Madsen	z10	49	49	49	
Magna Int	z50	87⅞	7⅞	7⅞	
Maher pr	100	86	6	6	
Majst Wil	150	340	340	340	− 5
Major H D	146	360	360	360	
Man Bar	2700	70	70	70	− 1
M Lf Mills	400	$25⅝	25½	25½	− ¼
Marcana	500	12	12	12	
Maritime	z40	$15⅞	15⅞	15⅞	
Martin	2000	28½	28	28½	+ ½
Mas F	10754	$17¼	16⅝	17	+ ⅛
Matchan	5000	11	11	11	
Mattgmi	2425	$17⅜	17¼	17⅜	
Mc Intyre	2700	$48½	47⅝	48	
MDS Health	z75	225	225	225	
Melc ers	200	330	330	330	+10
Mentor	100	205	205	205	−10
MEPC	200	88	8	8	
MEPC w	100	190	190	190	
Mercantil	857	$18⅜	18⅜	18⅜	+ ¼
Merland E	5200	204	204	204	− 5
Met Stoes	300	814	14	14	+ 1
MICC	150	810	10	10	
Microsyst	z18	235	230	230	
Midrim	1200	16	15	15	− 1
Mindamr	3500	20	20	20	+ 1
Mindustr	z36	470	470	470	
Molson A	375	$17⅜	17⅜	17⅜	+ ⅛
Molson B	800	$15¾	15½	15¾	+ ¾
Mon Inv	100	$6⅜	6⅜	6⅜	
Mon nv w	z100	100	100	100	
Monenco	700	$10⅜	10⅜	10⅜	+ ⅛
Moore	8211	$48⅜	48	48⅜	+ ¾
MPG Inv	7500	300	300	300	
Multi-Mi	6100	60	58	58	− 1
NaChr	11725	89½	9	9⅜	+ ⅜
Nat Drug	100	$5¼	5¼	5¼	
Nat pete	6000	32	31	31	− 1
Nat Trust	300	$17½	17⅛	17½	+ ⅜
N B Coch	200	125	125	125	
Neonex	450	155	152	152	− 3
New Ath	2000	16	16	16	− 2
NB Tel	630	$13⅜	13½	13½	− ⅛
Newco Fin	100	814	8¼	8¼	+ ⅛
N Dimens	1500	20	19	20	+ 1
N Kelore	5080	23	23	23	
N Provid D	2000	25	25	25	+ 3
N Que Ragl	1000	255	251	251	− 5
N Senator	3000	14	14	14	− 1
N Yok Oil	1000	40	40	40	
Nfld LP	400	811	11	11	− ¼
Noble M	3000	36	36	36	− 4
Noran A	19581	$36⅛	35¼	35½	
Norbaska	1500	12	12	12	− ½
NC Oils	1100	430	425	425	
Nor Ctl G	5423	$10⅜	10⅜	10⅜	+ ⅛
Nor Ctl B p	100	818⅜	18⅜	18⅜	
Nor Ct 150 p	850	818½	18½	18½	
Nor Ctl w	525	190	190	190	− 5
Nor Elect	798	$24¼	24⅛	24⅛	− ⅛
NE Bell w	3000	480	475	480	
Northgat	8900	480	440	440	− 5
NW Util p	z15	$39	39	39	
Nowsco W	300	$10⅛	9⅞	9⅞	
Nudlama	1000	60	60	60	
Numac	600	$10⅞	10⅞	10⅞	+ ⅛
Nu-Wst A	150	8½	8½	8½	+ ⅛
Oakwood P	3000	85	84	85	
Obrien	3000	70	68	68	− 2
Ocdentl Pt	1000	$14¾	14¼	14¾	+ ⅛
Ocelot Ind	3800	$6¼	6	6¼	+ ⅛
Okanagan	500	$5¾	5¾	5¾	− ¼
Orchan	2650	260	255	257	− 3
OSF Ind	200	375	375	375	+ 5
Oshawa A	1400	85½	5½	5½	
P to S					
Pac Pete	1900	$21	20¾	20⅞	+ ¼
Page Pet	100	165	165	165	
Paloma P	1214	120	120	120	
Pamour	2450	7½	7	7½	
PanCdn P	4000	$13¼	13	13	− ¼
Pan Centr	2800	151	150	151	
Pango Gld	1000	120	120	120	
P Ocean	12218	$12¼	11¾	12¼	+ ½
Patino N V	1806	$14½	14	14	− 1
Pe Ben O	100	285	285	285	−10
Pembin A	450	220	220	220	+10
Penningtn	600	89½	9½	9½	+ ¼
P Dept S	700	58	7⅞	7⅞	
Peyto Oils	2400	405	400	405	+ 5
Pick Crow	1105	29	29	29	+ 2
Pine Point	675	$31⅞	31¾	31¾	
Pitt Eng C	450	87¼	7⅛	7⅛	− ⅜
Place G	2500	23	23	23	+ 1
Placer	1020	$18¼	18⅛	18⅛	+ ⅛
Pominex	2000	58	57	58	+ 1
Pow Corp	1100	89⅛	9	9⅛	+ ⅛
Pow Crp pr	z90	$24⅛	23½	24⅛	
Pow C 5 pr	z50	89½	9½	9½	
Prado Exp	600	160	155	155	− 9
Precamb	2300	120	115	120	
Preston	1385	$12½	12	12	− ½
Pure Silv	400	291	291	291	+ 1
Pursides	1500	105	103	105	
QCI Ind A	1750	198	195	198	+ 1
Q Mattgmi	z100	35	35	35	
Que Sturg	4600	425	400	425	−10
Que Tel	100	815	15	15	
Que Tel 7¾	z50	$15½	15½	15½	
Radiore	500	20	20	20	
Ranger	5870	$19⅞	18⅞	19⅞	+ ½
Rnk Org A	400	385	385	385	
Rayrock	3000	83	82	82	− 8
Readers D	100	884¾	8¾	8¾	+ ⅛
Rdpath A	250	$21½	21½	21½	
Reed Pap A	2100	$21¾	21¾	21¾	
Reichhold	500	$22⅛	22⅛	22⅛	
Reitman	1100	$11¼	10½	10½	− 1
Reitman A	250	$10¾	10½	10½	− ¼
Rembrant	800	87⅜	7⅛	7⅜	+ ⅛
Repub Res	4000	47	46	47	+ 1
Res Servic	1000	165	165	165	− 9
Revnu Prp	1830	99	98	99	
Rio Algom	855	825	24¾	25	
Rolland	4000	87¼	7¼	7¼	+ ¼
Roman	700	812	12	12	
Ronyx Cor	2000	67	67	67	
Rothman	106	$12¼	12¼	12¼	− ⅛
Rothm A p	z25	$67½	67½	67½	
Rothm 2p	1000	14¼	14	14¼	
Royal Bnk	5983	$31⅜	31	31⅜	+ ⅜
Royal Tr A	1944	$22⅜	22⅜	22⅜	+ ⅜
Russel A	198	$12½	12½	12½	
Ryanor	3000	6	6	6	
Sayvette	200	250	250	250	+20
Scot York	1000	150	150	150	
Scot Paper	100	$20⅞	20⅞	20⅞	+ ¼
Scotts	300	$6¼	6¼	6¼	
Scurry Rn	z3	$13⅜	13⅜	13⅜	
Seagram	4482	$30½	30⅛	30¼	+ ¼
Shaw LE A	z25	56½	6½	6½	
Shell Pipe	200	55⅜	5⅜	5⅜	+ ⅛
Shell Can	2046	$15⅞	15⅜	15⅜	
Sherritt	7670	87½	7¼	7⅜	+ ⅛
Siebens	1300	89¼	9	9⅛	+ ⅛
SiftonPro	200	85½	5½	5½	− ⅜
Sigma	300	828	28	28	− 1
Silverwd B	100	811	11	11	
Simco Eri	z60	165	165	165	
Simpsons	2299	58⅜	8½	8⅜	+ ⅛
Simpson S	2000	811	10⅞	11	
Skye Res	1750	250	250	250	
Skyline H	z50	55¾	5¾	5¾	
Slater Stl	400	$10½	10¼	10½	− ⅛
Slater B pr	z60	$12¾	12¾	12¾	
Slat W Can	860	87½	7⅜	7⅜	
Sogepet	1500	135	130	135	− 4
Southm A	1890	$25½	25½	25½	+ ¼
Spar Aero	100	250	250	250	
Stafford	200	305	300	300	
Steico A	4608	$28½	28¼	28¼	
Steep R	5125	148	135	146	+11
Steelley I	200	812	12	12	+ ¼
Stmbg A	10100	$19⅜	19½	19⅜	
Ster Trust	550	887⅞	8½	8½	− ¼
Strathrn A	150	108	108	108	+ 3
Sud Cont	1000	54	54	54	+ 3
Sunbrst E	1000	9	9	9	− ½
Sundale O	8900	85½	5¼	5⅜	+ ¼
T to Z					
Teck Cor A	460	256	255	256	+ 1
Teck Cor B	600	225	215	225	+10
Texaco	6034	$31½	31½	31½	
Txsglf	39870	$34	33⅜	33½	+ ¼
Texmont	500	21½	21½	21½	− ½
Texore

Dillon

'Just stayed long enough to get licence'

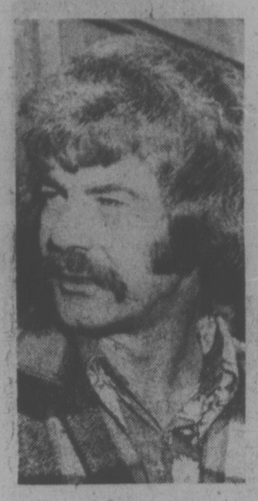

Royea

'Really quite humorous'

Man Charged After Holdup

A 30-year-old unemployed Saanich man was denied bail today when he appeared in provincial court charged with robbing a Victoria bank of $2,732.57 on Thursday.

Lawrence Stanley Shisler, of 3390 Veteran, was remanded to Monday to obtain counsel.

Shisler was arrested without a struggle as he left his home some four-and-a-half hours after a man simulated a gun in a holdup at the Royal Bank of Canada, 1006 Hillside.

Immediately after the holdup at 2:30 p.m., Victoria Shamrocks lacrosse player Ranjit Dillon took up pursuit of the getaway car when he saw a man — pursued by a woman — jump into a car at Hillside and Quadra and speed away.

Dillon chased the getaway car in his 1967 green Cougar.

"I saw this man run down the street and jump into a white Comet. A woman was chasing him and I thought at first he had snatched her bag. Then I realised she had come out from the bank," Dillon said.

Dillon said the getaway car jogged around the corner, the driver trying to shake his pursuer by making a series of turns.

"He knew I was following him," Dillon said. "He kept dodging all over the place but he wasn't speeding that much — about 35 to 40 miles an hour."

Dillon kept chasing the car until it stopped at the corner of Kings and Cook, where Dillon was able to get the number of the getaway car.

"I wasn't going to take any chances," Dillon said. "I just stayed long enough to get his licence."

Dillon said he didn't realize how nervous he was until the chase was over and he stopped to think about it.

Bank manager Gordon Jenks said he was unaware of the robbery until teller Mrs. Judy Mackay, let out a whistle.

"Even then, when I heard the whistle I thought someone had been hit out here with a car," Jenks said.

Jenks said the holdup man had told Mrs. Mackay he was armed and ordered her to hand over her money.

She did so, buzzed the alarm bell that connects directly with the police station with her foot, then whistled.

Roger Royea, 4061 Larchwood, who was in the bank to raise a loan for a motor home said he thought the whole incident was "really quite humerous."

Royea said the first person to chase out after the robber was a woman customer, who herself had once been a bank teller. In seconds, four or five others joined the chase.

After eluding Dillon, the getaway car was abandoned on the parking lot of the Hillside Shopping Plaza.

In the initial stages of the hunt city police were helped by their Saanich counterparts.

For a while the abandoned car was staked out. The whole area was carefully searched.

Several persons answering the man's description were questioned and later released.

Staff Sgt. Angus Stewart credited his men with "fantastic work".

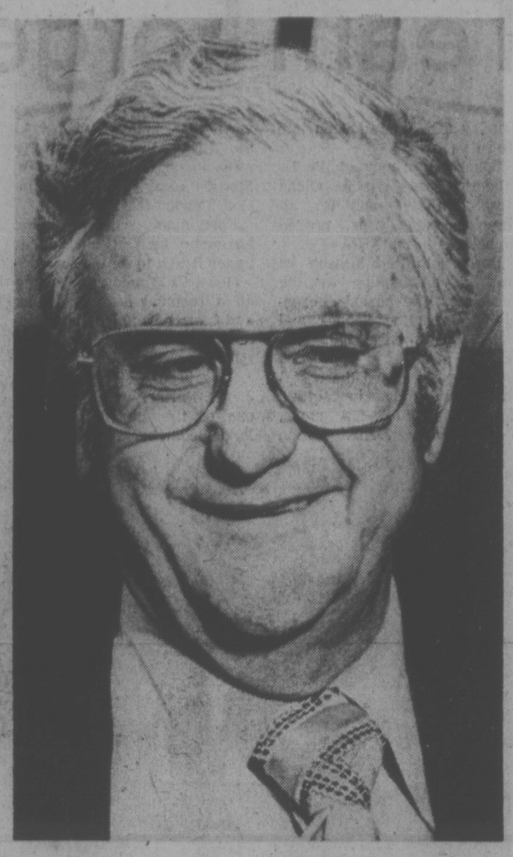

—Irving Strickland photos

JENKS . . . 'eight or nine times'

Jenks Jinxed On Holdups

Reporters covering Thursday's $2,732 robbery at the Royal Bank at 1006 Hillside were impressed by the co-operative cool kept by bank manager Gordon Jenks and his staff.

The reason is simple.

Jenks is an old hand at dealing with bank holdups.

In an interview, Jenks figured the latest was the "eighth or ninth" for him.

Jenks has been with the Royal Bank for 38 years, serving in several branches around the province.

He came here from Vancouver 18 months ago.

All the previous robberies were in Vancouver.

"The first robbery was right after the Second World War when I was an accountant in a bank," Jenks said.

He said he had been manager of at least four branches that had been held up.

Jenks credited Mrs. Judy Mackay, the teller whose station was robbed, with remaining calm under the tension.

★ ★ ★

—Irving Strickland photo

Jams and potato chips replace frozen food in freezer

Freezer Foods Frozen Out

Woodward Stores Ltd. has turned off the power in its frozen food bins because it's run out of food to keep frozen.

"We've got about half of 1 per cent of the frozen food we normally have," food floor manager Bob Morrow said today.

"Ice cream is about the only thing we're still selling."

Woodwards and many other stores across the province are feeling the effects of the seven-week strike by 28 frozen food workers at three Lower Mainalnd divisions of B.C. Ice and Cold Storage Ltd., (CORPAC), Western Canada's largest food storage firm.

The workers are members of the Canadian Food and Allied Workers—Meat Cutters Local 212.

Morrow said Woodwards' Victoria store has been short of frozen foods for six weeks.

The frozen food bins have been filled with ordinary merchandise.

Bill Switzer of J. C. Switzer and Co., a local wholesaler, said his firm is running short of Minute Maid juices, Swanson TV dinners, Sara Lee cakes, all brands of frozen waffles, and many other products.

The strike has caused shortages in all 10 B.C. Woodwards stores, at Super-Valu stores, independent Shop-Easy stores, some Overwaitea Stores, co-operatives stores and more than 200 small independent groceries.

The union is seeking a $1.50 an hour raise in a one-year contract to give party with workers employed by Kelly Douglas and Safeway food stores, said CFAWU business agent Leif Hansen.

Base rate in the last contract which expired Feb. 28 was $5.38 an hour.

One local wholesaler, Wilson Foods Ltd., says it hasn't been hurt by the strike.

Manager Henry Eng said he's been able to bypass CORPAK and ship in a carload of frozen food from the east, with which he can supply many independent stores in Victoria.

If the Kraft Foods Ltd. strike continues, Eng said he'll consider getting a carload of Kraft products from the east as well.

Production was halted this week at Kraft's Vancouver plant after 30 members of the Teamsters Union went on strike at the firm's Surrey distribution centre.

"The Kraft strike is going to hurt a lot of people next week," said Switzer.

Not all wholesalers and retailers deal with CORPAK, he said, but almost everyone carries Kraft products.

Housing Huddle Called

Victoria Mayor Peter Pollen and Ald. Murray Glazier, chairman of the city's housing committee, were scheduled to meet with Housing Minister Lorne Nicolson today.

Glazier, chairman of the Capital Regional District's land banking and housing committee, said the meeting would be the first breakthrough in the communication gap between the two levels of government.

"Since I was selected in November I know of at least two letters that have been sent to the minister, asking for a meeting," Glazier said. "The last one was in March."

He said letters had also been sent earlier, asking for the meeting.

Glazier said he felt Nicolson's assertion that municipalities were not filling their role in providing housing was unfair. Nicolson has cited Victoria and Vancouver as being delinquent in providing housing.

"I know of 20 projects we (the city) have initiated," he said, "While Dunhill (the provincially-owned agency) has only one in this area — in Saanich.

"It's a little discouraging for councils and those of us involved in housing to be accused of doing nothing. This certainly is not true."

Gov't Backing Out Of Vegetable Pact V.I. Growers Charge

The provincial agriculture department is backing out of an agreement with greenhouse vegetable growers, the B.C. Federation of Agriculture charged today.

Federation manager Jack Wessell said Agriculture Minister Dave Stupich denies an agreement reached four months ago bringing the growers under Farm Income Assurance was to cover 1974.

"After long negotiations we reached an agreement — a five-year contract with Jan. 1, 1974, the start-up date," said Wessell.

"We were advised by phone last week from the department of agriculture that the agreement would only cover half of 1974.

"There's no way in the world the federation will agree to that," he said.

"And the minister says he's making a concession because he never agreed to 1974."

The agreement would bring about 35 V. I. vegetable growers—20 on the Saanich Peninsula — under the assistance program.

He said Stupich's negotiators had agreed to cover 1974, and if department members are divided it isn't the growers' fault and they shouldn't be punished.

The growers are waiting for their applications forms right now, Central Saanich grower Clyde Snobelen said this morning.

A member of the negotiating committee that reached the agreement, Snobelen said he and other growers are awaiting the forms for which they can be paid for last year.

Money given the greenhouse vegetable industry would probably be considerably less than $1 million, he said.

"But to the individual growers it would mean quite a bit."

"We were promised a cheque in April, 1975, for 1974," said Snobelen. "The only thing I can say at this point is we haven't got any money and won't get any in April.

"The money should have been in our hands right now."

Possible cutbacks in the agreement came up in the legislature Thursday when Socred MLA Hugh Curtis said he had received word that financial assistance to the province's 130 greenhouse vegetable growers would be reduced this year.

"There's been no agreement worked out with the growers," Stupich said today. "Nothing has been given to them or taken away as yet."

Ask the Times

Q. Having lived in Saskatoon where we have a priceless collection of antique cars in our Western Development Museum I was particularly interested in the Classic Car Museum in Victoria. Both collections raise a question. What is the most money ever paid for a used car? Can you tell me?—S.C.

A. The greatest price paid for any used car was the $153,000 paid for the armor-plated eight-seat Mercedes used in parades by Adolph Hitler. Earl Clark of Lancaster, Penn., bought the car for that price in 1973 at Scotsdale, Ariz.

The Times endeavors to answer questions of general public interest in this column. Personal replies to queries will not be made.

Questions should deal with matters of fact and be of general interest. The Times does not undertake to solve conundrums or legal problems.

High Schools Do the Job

A blood clinic at Reynolds high school produced 108 donors Thursday to bring the total for clinics this week to 917.

Red Cross spokesman Gerry Savage said today he estimates the clinics needed to produce 915 donors to meet the needs of local hospitals this month.

With a final clinic at Oak Bay senior secondary today, from 9:30 a.m. to noon and 1:15 to 3 p.m., that target will be surpassed but Savage noted the extra is needed because clinics during the summer months are traditionally smaller.

In recent years Red Cross blood clinics in Greater Victoria have not produced as much as was used by area hospitals and blood supplies had to be supplemented by donors elsewhere in the province.

Savage said much of the credit for success of this month's clinics must go to the high schools, which sponsored six of the clinics this week.

For the second time this week Royal Jubilee Hospital put out a special call for donors Thursday, asking for four units of B positive blood. Savage said Thursday's clinic was able to meet the call from its donors. B positive blood is found among 7 per cent of the population.

LOCAL SHIP MOVEMENTS

MARINE SCIENCES

William J. Stewart in Barkley Sound, Pandora II in Brentwood Bay, all other ships in port.

NAVY

Provider, Mackenzie, Qu'Appelle and Saskatchewan at sea, returning 10 a.m., May 7; Chignecto, Chaleur, Miramichi and Cowichan at sea, returning 6 p.m., April 28; all other ships in port.

arthur mayse

It Couldn't Happen Here...Or Could It?

ONCE IN AN OUTDOORS magazine, I came on a projection into the future that pointed a moral. The characters were a father and son whose numbers had come up in the draw by which their government allocated a dozen hunting permits each year. It was the luck of a lifetime!

The pair bought their costly licences. They armed themselves with the finest of gear. On the appointed day, tense with anticipation, they set out to bag the single specimen of a rigidly-preserved species allowed them.

One mud clam.

We are still far from that state of depletion on our incredibly bountiful British Columbia coast. As a littleneck fancier who considers a well-constructed chowder one of life's more precious dispensations, I hope we never arrive at it.

But coming events cast their shadows before. The homely clam in edible condition is harder to come by than it once was along these shores.

The fisheries people have recognized that fact by imposing a daily limit of 24 clams on the non-commercial delver. They have also published an impressive list of polluted inter-tidal areas in which digging for bivalves is prohibited.

(If you plan to go clamming, get a copy of that list, and respect those closures. Other penalties aside, clams from a polluted bed can inflict a severe digestive upset or worse on the person who eats them.)

Even this early in the season of daytime low tides, the easily accessible clam beds are pockmarked with craters left by diggers who ply their spades with more energy than thought for the morrow.

Years from now, those pits rimmed by rocks heaved aside to bare the clam-inhabited stratum will still be virtually barren of sea life. In total, they mark the progressive ruination of beds that might have remained productive indefinitely if spared such destructive assaults.

If you want to locate good clams without ripping the be-Judas out of a beach, here's how to go about it. First, if your quarry is the passive littleneck or the larger butter clam of the Vancouver Island east coast, forget the inviting expanses of rock-free sand. Pick a stony, weedy low-tide flat and prowl it with an eye out for squirts.

A siphoning of chilly water up the pants leg tells the story: you're standing above the prime ingredient of a chowder, and right there is as good a spot as any to commence operations.

Clear a few stones. Watch the little shore-crabs scuttle to new retreats. Then, with a spade if you must, but preferably with a short-handled, four-clawed cultivator, start scratching in the space you've cleared. Littlenecks, plump and tasty morels locked in cross-hatched shells, lie close to the surface. If the considerably larger butter clams are present, you'll find them a few inches deeper.

If the bed is a rewarding one, you may take your limit without shifting your stance.

If it isn't, look for a pay-streak elsewhere. In any case, if you regard conservation as a personal challenge as well as a doctrine that industry should accept, tidy up before you go.

Fill in where you've dug. Replace the stones . . . not for mere neatness, but because by so doing you go a long way toward restoring clam habitat.

Tote your clams away in a bucket half-filled with sea water. Let the bucket sit in a cool spot for a few hours, so that the clams will cleanse their innards of grit. Then have at them as your appetite dictates.

Perhaps in a succullent chowder.

Or steamed until the shells open, skewered on a fork, and dunked in drawn butter.

Maybe for a change of pace, try them in fritters washed down with clam nectar.

And forget that future-probing tale with which I launched this screed! In spite of pollution, reckless harvesting and spreading population, it couldn't happen here . . .

Or could it?

240 BUSINESS OPPORTUNITIES

BUSINESS PLUS DWELLING

HALF BLOCK TO THE SEA
The opportunities are beyond number in this fine Brentwood location only 12 miles from downtown Victoria. This commercial zoned property has been the community service station for many years and has always given quality service. The four-room bungalow has very clean oil furnace. Full price for the Quality Property, $69,900.
Dial Cliff Stretch
479-1667 or 592-3969

J. H. WHITTOME and CO. LTD.
Royal Oak Branch

MOTEL VANCOUVER ISLAND

Now in operation. Tudor style 24 units completely equipped with large heated outdoor pool. Across from sandy beach. Park-like entrance. Large blacktop parking lot at rear. Licenced dining room for 60, S.S. kitchen and living quarters in separate building. Room for expansion on 1½ acdes. Contact Mary Campbell at Nanaimo Realty Co. Ltd., 17 Church Street, Nanaimo, B.C., Phone 112-754-2311 or evenings, 112-468-7485 or leave message.

URGENT SALE BARGAIN $3,500

Well established variety store, (novelties, magazines, groceries, etc.) low rent, good location in Sidney, purchase of stock optional. Priced for quick sale. MLS.
MABEL CRACK
658-8594 Res.
SHEILA PEPIN
388-6176 Res.
385-7761 Anytime

D. F. HANLEY AGENCIES LTD.

INVESTMENT OPPORTUNITY

We offer a unique opportunity for a capital gain and excellent return on the resale of a 5-year-old apartment-commercial building in central Victoria. The building is strata titled and the resale of these reasonably priced individual units offers a high yield and good security. If you are looking for a short term investment and have $150,000 to invest. Please contact me for details and inspection of the property. Clayton Warren, 384-9798.
Frank Beamish Realty Ltd.
385-5113

AUTO—TRUCK TOWING

Established with contracts and showing good return with 6 radio controlled trucks. Unlimited future potential. Presently provides 24-hr. service. Could be an excellent family operation or possibly tie into another business.MLS. Call or drop in for full details. Asking $80,000.
J. W. JERRY DOWNER
384-8124 or 383-3865
PEMBERTON, HOLMES LTD.
1000 Government Street

SHAWNIGAN LAKE 12 UNIT MOTEL

A well established family business ideally suited for the retiring couple. Right on the lake featuring 285' of beautiful waterfront, private launching ramp, docks and water skiing. A full 12 mo. operation at capacity is available here. Net income approximately $17,000. Asking price is $148,000. For further information please contact
JACK S. COLWELL
384-8124 478-7387
PEMBERTON, HOLMES LTD.
1000 Government Street

GROCERY STORE & RESIDENCE

Well established business situated approx. 20 miles from Victoria. A very good opportunity to be your own boss. Nice comfortable residence with all kinds of storage space. Asking price of $59,500 includes the property, business and equipment. To view anytime call BILL KOZAK at 642-3404 or LANSDOWNE PROPERTIES LTD 592-2431.

LUCRATIVE—EXCELLENT—BUSINESS

Dining room, Deli, Coffee Shop, Licence. If you are looking for an excellent business, his is one. A-1 location. Good investment needed to make it. Price $120,000.
OLIVE L. MARTIN
386-3231 385-7266
BLOCK BROS. REALTY LTD.

MONEY SAFE WITH COMBINATION dial and four steel locking bolts, suitable for service station or supermarket, outside dimensions, approximately 13"x13"x17". Approximate weight 250 lbs. All Island Locksmithing, 384-6321.

ONE-CHAIR BARBER SHOP, UP-Island. Good money maker, no competition, 112-749-3812 after 12 noon.

FOR SALE. CENTRALLY LOCATed motel showing excellent returns. For more information write Victoria Press, Box 318.

SMALL HEALTH FOOD STORE in Duncan. Low investment. Call 743-2930 eves. only.

SMALL HOLDING OF SHARES in land development company. 658-5995.

244 REVENUE PROPERTY

MELTON
REAL ESTATE (B.C.) LTD.
912 DOUGLAS ST.
386-7551

FAIRFIELD

8 Suite conversion in excellent location, 7—one bedroom, 1—two bedroom. Will net $11,000 annually. Price $120,000 for details phone,
Paul Smith Roy Nielsen
383-6905 386-9046

REVENUE SIX SUITES

Good return on investment near Jubilee Hospital on Fort St. Asking $85,000. For further details, call
F. Marshall at 385-8784
Douglas Realty Ltd.

5-PLEX IN ROCKLAND AREA $89,900

2 bachelor plus 3 one-bedroom suites in immaculate condition. Approx. 11,000 sq. ft. lot. Operating statement provided. For further information please phone ETHEL WALLACE at 382-5990 or LEN TAYLOR, 382-9483 or 384-8001 anytime. The Royal Trust Co.

FAIRFIELD

This would make a dandy family home and still give you a couple of good rentals to help pay the mortgage. It presently is being used as a licenced resthome. Three baths. Priced to sell at $65,500. Call:
BARBARA LIEBENAU
477-0191 479-8389
Royal Trust Real Estate Dept.
4082 Shelbourne St.

APARTMENT BLOCK 7 SUITES NOT A CONVERSION

Close to city centre, two 2-bedroom suites, three one- and two-bachelor. Here is good chance to get started on their retirement and owner may consider $25,000 down payment to a reliable convenant. FULL PRICE: $109,000.
385-7771 HAROLD WARE 598-4358
GARDNER REALTY LTD.

LEGAL DUPLEX

QUIET LOCATION

Large up and down style, 100x125 high view lot. Rents $215 up and $250 down. Stoves and fridges included. Price $57,000. Mrs. Webb, Res. 477-3095 or Johnston and Co. Ltd., 385-2471.

11½% RETURN

This older, freshly renovated block shows an excellent return before financing. New furnace, carpeting, etc. Grossing $18,600 per annum. 9 suites. Offers invited, asking $135,000. For further details call: TONY BROGAN, 388-6275 LC. 2471
Douglas Realty Ltd.
385-8784

244 REVENUE PROPERTY

NEW BLOCK 12.69 per cent RETURN

NO RENT CONTROLS FOR 5 YEARS ON THIS WELL-DESIGNED, FULLY RENTED APARTMENT BLOCK. SOME OF THE MANY DELUXE FEATURES INCLUDE SPACIOUS SUITES, ELEVATOR, SAUNA, LARGE ENTRANCE HALL, FULL MANSARD ROOF; PLUS WALKING DISTANCE TO DOWNTOWN DUNCAN. WITH $231,000 DOWN, THIS BLOCK WILL SHOW A TRUE 12.69% RETURN WITH FANTASTIC FUTURE POTENTIAL OR WITH AS LITTLE AS $145,000 DOWN WILL SHOW A TRUE 11.9% RETURN. ALL TRADES CONSIDERED. CALL RAY TILLYER, 477-8484 or DON OAKES, 478-4334 or OLYMPIC REALTY LTD., 385-5741.

Fairfield Revenue

1 block from Beacon Hill Park — a value packed, comfortable home, main floor, expensively remodelled has a 2-bdrm. owner suite with fireplace in living rm., separate din. rm., large modern kitchen, luxury 4 pieces bath — 2nd floor private one-bedrm. suite all furnished, full basement with one more suite; all 3 suites private entrance — lots of hardtop parking, and easy care lot. Asking $65,000 (ML).
IRENE VAN
382-9191 or 384-9191

Canada Permanent

TWO FOR ONE PRICE ASKING $85,000

RIGHT!! Two dwellings on one high lot with sea-views. Main condition bungalow plus a two storey, five year old dwelling collecting excellent revenue. Better than a side-by-side duplex. 2 enclosed garages plus loads of parking. Call LILIAN McLEOD, 592-4968 or 385-5741, anytime.
OLYMPIC REALTY LTD.

Fourplex

Attractive and completely modernized legal fourplex in Mt. Tolmie area. Two 2-br. suites with fireplaces, two 1-br. suites. W-w carpets. Live in one, enjoy revenue from three. Offered at $104,900 MLS, with min. $30,000 to handle. Detail or calling HERB McDANNOLD 658-8844 or 382-9191.

Canada Permanent

FAIRFIELD DUPLEX $43,000

1 Blk. from beach. 3 BR main suite plus 1 BR bachelor suite. This converted home is in good condition and sited in a prime area
386-1234 BRIAN BROWN 479-1667

J. H .Whittome and Co. Ltd.
Royal Oak Branch

DOWNTOWN $780 INCOME

Two older homes adjoining. COMMERCIAL ZONED. Ideal for small office bldg., right near new Hydro bldg. 7 rentals will carry this until ready to build. Price $97,500.
JOHN BISHOP
384-0581 (24 hrs.)
Wills and Wonnenberg Realty Ltd.

DELUXE APARTMENT NANAIMO

Prestigious location 70 suites on a quiet side street with elevator, intercom, 200 per cent parking on 4 acres. Income $197,000 could be increased as not in the rent freeze. Netting $34,000 after all expenses, and mortgage payments. Vendors will look at all offers. Trades considered. Details with Jackie Twarog, Block Bros. Nanaimo, 754-4401 to 5 p.m., evens 754-6253 collect.

S x S DUPLEX FULL BASEMENT

DE-LUXE structure in POPULAR AREA NEAR THE WATER. 2-3 bdrms. with en-suite plumbing — only 1-yr.-old. OFFERS AND TRADES INVITED on $112,000. (Must sell quickly).
GERRIT KLOOTWYK
386-3231 479-3313
BLOCK BROS. REALTY LTD.

GROSS REVENUE $1,003 PER MO.

Large fully equipped and furnished rooming house. Excellent location, close to town and buses. Clean new condition inside. Urgent — $65,900. Phone BOB DAVISON, Owners have purchased. Full price 385-5741 or res. 592-0796. Try your trades.
OLYMPIC REALTY LTD.

MINI-SHOPPING CENTRE

Large grocery store and coffee shop, fully equipped. Service station, extra rental space. High parking. No competition. High passing traffic volume. Tremendous potential. Call W. McKEAGE 388-6231 or 479-5868, ISLAND PACIFIC REALTY.

THINK AHEAD INVEST NOW!

In a neat easy-to-maintain 6 suite apartment in excellent rental area. Four — 2 bedroom and two — 1 bedroom suites. Good tenants. Call LILIAN McLEOD, 592-4968 or OLYMPIC REALTY LTD., 385-5741 anytime.

PRIVATE SALE. FIRST TIME on market, family owned and operated hotel for last 50 years. Small, licenced, situated on West Coast, 3 acres of sea frontage, cottages, out buildings etc. Good potential, ill health makes sale desirable. Ideal family operation. Asking $150,000 Principles only. Reply Victoria Press, Box 258.

DUPLEXPERT

Last year I sold 13, 6 so far this year priced from $35,000 to $120,000. I have a long list of eager buyers, so list with me and SELL, SELL, SELL. For action and evaluation, Call: GLENN NICHOLLS, 388-6231, Island Pacific Realty.

½ DUPLEX $34,900

930 sq. ft., 1½ yrs. old, 2 bdrms. on cul-de-sac. Call the Duplexpert, GLENN NICHOLLS 598-7689 or 388-6231. Island Pacific Realty.

TIP TOP SHAPE

6 excellent conversions, all close in and showing good returns and situated on prime R-3 zoned Fairfield properties. Contact Graham Ireland at 595-8845 (res.) or Wayne Butterfield at 479-8519 (res) or C.N. MONTAGUE CO. LTD. 384-9318.

HOT REVENUE, $57,500

Located Simcoe St. and Medina. Light housekeeping rooms on 2 floors. Good building and holding property. Will not last at this price. Call me now for viewing: CONNIE WEYLER 388-6231, Island Pacific Rity.

HOMELIKE CONVERSION APARTMENT

4 suite plus, Large lot and beautiful garden in Vic High area, $9840 gross income. $69,800 (firm). 383-7447.

MUST SELL $129,000 9-SUITE apartment block on Fort Street. $18,600 gross rent, modern condition, good financing. 383-4568.

FAIRFIELD — BY OWNER
Beautiful revenue conversion. 385-7362 after 5. No agents please.

245 REVENUE PROPERTIES WANTED

REVENUEXPERTS

In less than 2yrs. we have sold 18 duplexes, one 4 plex, 1 apartment block, 1 rooming house (and many, many single family residences). We have a long list of buyers looking to invest in revenue property. FOR QUICK ACTION AND EVALUATION CALL GLENN B. NICHOLLS OR GERRY FINNIGAN AT 388-6231, ISLAND PACIFIC REALTY

DUPLEX WANTED

2 or 3 Bedrooms each side, in good area. Client has sold his home and is ready to buy. Call Me: CONNIE WEYLER, 388-6231 anytime, Island Pacific Realty.

SELL IT FAST THROUGH CLASSIFIED
DIAL 386-2121

247 COMMERCIAL OR INDUSTRIAL PROPERTIES

THE BEST

Sites in town
1. Hillside and Cook area, approx. 15,600 sqw. ft. R3 zoned lot. Vendor will carry $50,000 at C.I.R. for the asking price of $95,900.
2. Fernwood and Pandora. R3 zoned approx. 11,000 sq. ft. corner lot, older duplex at present under priced at only $52,900.
3. Denman and Fernwood corner lot, 22,244 sq. ft. nice big apartment, R3 zone possible.
KEHAR DHAMRAIT
386-2231 383-2491
BLOCK BROS. REALTY LTD.

POTENTIAL 24 SUITE APARTMENT SITE

QUADRA — TATTERSAL
Approximately 18,500 sq. ft. of land not yet zoned but Saanich indicates Medium Density Apt. use upon updating of services. Presently a 4 Br character home of approx 1500 sq. ft. set on 2 separate beautifully landscaped parklike lots. Asking price $100,000. For further information please contact
JACK S. COLWELL
384-8124 478-7387
PEMBERTON, HOLMES LTD.
1000 Government Street

PRIME RETAIL GROUND FLOOR
Space designed to suit your requirements in the following areas:
a. James Bay
b. Close to Oak Bay
c. Gordon Head
d. Langford Area
Contact: DOUG SMITH at 598-3321.

OFFICE AND WAREHOUSE
Varying sizes and ceiling heights, Victoria and Central Saanich. Contact: DOUG SMITH at 598-3321, or JACK MEARS OAK BAY REALTY LTD.

TWO ACRES, COMMERCIAL corner on main thoroughfare only mile and half to downtown, with 10,000 sq. ft. building. Open to offers. Please contact Gilbert W. Calvert at 479-4593 (res.) C. N. MONTAGUE CO. LTD. 384-9318.

We have several R-3 zoned properties in prime Fairfield, each with a good revenue building showing good return. Ideal for those seeking holding situation. Please call Graham Ireland 595-8845 (res.) or Wayne Butterfield 479-8519 (res.) or C. N. MONTAGUE CO. LTD. 384-9318.

OFFICE WAREHOUSE $140,000

An excellent buy in Douglas-Burnside area for either investor or owner occupant.
LAND 14,500 sq. ft.
OFFICE 1,200 sq. ft.
WHSE 1,900 sq. ft.
PLUS a large paved and fenced parking area. Ideal for additional development. For further details and viewing call
R. I. MURPHY 384-8124
PEMBERTON, HOLMES LTD.
1000 Government Street

PRIME BLANSHARD ST. CORNER

High exposure location, 2 lots totalling 11,642 sq. ft. Zoned C-2. 2½ storey building with excellent development potential. Parking for 15-20 cars off Blanshard or side street.
384-8124 ROBERT LAW 478-9474
PEMBERTON, HOLMES LTD.
1000 Government St.

LIGHT INDUSTRIAL ZONED

Great opportunity to buy this prime 60'x120' lot on Burnside Rd. East, close to Douglas and Tolmie, with charming 2 bedroom home, ideal for rental now, or demolish and build to your own M2 requirements. Act now and know you have been smart later!! Asking $69,900. Exclusive with GERRIE HUTTON 386-3927 or ROSELLE JACKSON 598-1093 or 388-4271 anytime.
J. H. Whittome and Co .Ltd.

WAREHOUSE $150,000

—2200 sq. ft. manufacturing area;
—1800 sq. ft. storage area;
—1800 sq. ft. office area;
—ample parking;
—trades accepted.
—phone Jim Webber 382-7276.
Town and Country Realty Ltd.

ASKE HOLDINGS LTD.
Comercial and industrial properties required.
477-9547 Res. 656-1162
$20,000 OR EQUIVALENT IN value as down payment on revenue property. Income $400.00 per month. Full price $55,000. Possible to rezone for commercial use. 598-2881.

PARKSVILLE, APARTMENT zoned, absolutely choice high sea view location, close to adjoining parcels both with houses. 1.163 acre approximately and the other 14,400 sq. ft. Can be worked out to surprisingly low cost per ft. Please call Morris Lund, 386-3585, Victoria Realty.

FISGARD STREET

Across from the Bay Store, 91x120 ft. lot, ready for retail and office complex. Call:
598-5166 BEN PARENT 385-286
NEWSTEAD REALTY LTD.

$20,000 OR EQUIVALENT IN value as down payment on revenue property. Income $400.00 per month. Full price $55,000. Possible to rezone for commercial use. 598-2881.

Excellent Revenue

Commercial building, 2 years old, 28,000 sq. ft. good location, 386-0693.

250 HOUSES FOR SALE

th
TOD HACKETT Construction Ltd.
Gordon Head OPEN HOUSE
Thurs. - Fri. - Sat.
1 P.M. TO 3 P.M.
4118 Cabot Place
(OFF FELTHAM)
Featuring:
—three bedrooms
—1½ baths
—rough-in plumbing in basement
—attached garage
—quality construction and finishing
—backs onto park
—close to schools, shopping, but
$58,900
384-1101, 477-5554

CORDOVA BAY Beach Waterfront

Comfortable home, 2 small bedrooms upstairs, 1 down, plus study or storage room. High ceiling in living room, fireplace, 2 bathrooms. Oil heat. Outside recently painted. Covered carport. Large beautiful garden on road side, seaside and beach level with many fruit trees. Superb seaview on two sides of the lot and from most windows, $59,500. View by appointment. 383-3346, if no answer, 658-5034.

366 FOUL BAY ROAD $69,600

Attractive 3 bedroom house, large living room, dining room with built-ins, two bathrooms, modern kitchen, rec room. Insulated aluminum siding, heavy shake roof, small secluded garden, separate garage. Please drive by then phone 598-5653.

TRADE Through CLASSIFIED
DIAL 386-2121

250 HOUSES FOR SALE

BLOCK BROS

1800 Blanshard
3636 Shelbourne
1949 Sooke Road

OPEN HOUSES

Character Home 1729 DUCHESS

Sat. 2-4 p.m. An ideal family home on a treed lot and quiet street close to JUBILEE HOSPITAL. Large entrance hall living room with attractive fireplace, dining room, study or family room, 2 bathrooms, spacious modern kitchen and 4 bedrooms upstairs. $49,900.
TED WALFORD
Res. 598-1420 Office 477-1841

LOW 50'S City Dwellers

3 bedroom home overlooking city lights. Delightful split-level, only 6 years old. 1:30-4:00 p.m. — SAT. 2657 Cedar Hill.
MRS. PAT FORBES
477-1841 478-4412
RAYM. FORBES

433 Atkins Road SAT 1 to 4:30

Brand new 3 bedroom, full basement duplex in delightful, treed, secluded setting. Fireplace in living room, dining room, bright spacious kitchen, quality carpet and much more. $41,900 with down payment as low as $2,100. Proceed Trans-Canada to Selwyn. Turn left to Atkins and follow my signs.
477-1841 BILL REMPLE 658-5794

5308 Westhome Rd. SAT 2 to 4

Turn right off West Saanich Road. Bring your family along to see this large 4 OR 5-BEDROOM COUNTRY HOME ON OVER ½ acre which has plenty of space for all the family. Family meals are fun and easy overlooking your rock garden. 2 patios, 1½ baths. To preview call:
477-1841 ERNA ELLSAY 477-5705

1240 ACTON SAT 1-4 P.M.

This could be just what you're looking for — a spotless 3 bedroom home, large living room with beautiful shag carpet and fireplace, dining room opening onto the patio in the park like extra large yard. Valuable property, conveniently located.
592-1764 CLIFF BALL 477-1841

BAY WINDOWS Beautiful Views

Come and see for yourself at 10148 Bower Bank, Sidney, between 1:30 and 4:30 Saturday. The Malahat to the West and Mt. Tuam on Saltspring to the North. 3 Bedrms. on main, extra large living room. 60 by 120 lot. Asking $69,900.
477-1841 RON KERFOOT 652-2594

Not Much Money? Try this one

OPEN 2:00 p.m. to 4:00 p.m. Saturday at 1748 Emerson. We need $39,900 only. It's a 2 bedrm. basement home. Remodelled and absolutely Spic and Span. Close to Jubilee Hospital. Possession soon.
JEAN DOBEREINER
477-1841 479-4979

986 PRESTON WAY

To view this better than new 3 bedroom home, between 1:30 and 4:30 p.m. Saturday April 26th. Take either the Island Hywy. or Goldstream Rd. to Matson or Spencer Rd. and follow the signs. I will meet you at the door. Asking $56,000 for prior viewing call
477-1841 AL POTTAGE 479-2716

3 Bedroom $44,500 Owner has bought

Drop by. 3864 Rowland and see this sparkling clean family home. Situated on a high view lot. the fully landscaped yard lends itself to summer barbeques and garden puttering. June 1st possession. 1:30-4:00 p.m. (ML No. 11907)
BERNIE WILKINSON
477-1841 477-8838

4441 TREMBLAY 1:30-4:30 SAT.

Tremblay Road is in Gordon Head, off Ash Road between Torquay and Tyndal. This is a well planned 3-bedrm. home with a sea view. Comfortable family room off kitchen. $74,500. Worth your inspection.
477-1841 RON EMMERSON 658-8386

CORDOVA BAY

OPEN Sat. 1:30 to 4:30 p.m. 5300 Parker Ave. This fine family home has a lovely sea view only a short walk to beach. Features include 4 bedrms, 2½ baths, REC. Rm, with F.P., Huge Den, Games RM., all on 80 by 159 lot backing on to farm. Asking $73,900.
477-1841 ROB ESTLIN 658-8357

210 Portsmouth Dr.

SAT.: 2:00-5:00
Waterfront property with the home built for view, 1420 sq. ft. plus. Main floor 3 BR's, bath and ½, large LR, DR, and kitchen and all with wall to wall sundeck. Lower floor has games room, lounge, ½ bath, with patio, utility and workshop. Must be seen to be appreciated. $77,900. Your host. Doug Cole 478-5561, 478-4494.

1323 Reginald Plc.

SAT.: 2:00 9 4:00
Hostess: Gail Jenkins
This split level offers parking, parking, parking on an almost acre. Good area for families, close to schools, At an affordable price, this home may be just right for you.
Gail Jenkins 478-5561, 478-6458.
Olive Webber 478-5561, 478-7733.

Gordon Head

Left on Torquay from Kenmore, look for signs:
SAT.: 2:00 - 5:00
Brand new and beautiful extremely well designed 1400 sq. ft. 3 BR home. Unique corner fireplace in large living room with post and beams. Formal dining area. Master bedroom with dressing area. Full bsmt with roughed in fireplace and plumbing. A pleasure to show. $72,900 Doug Cole, 478-5561, 478-4494.

369 Maywell

SAT.: 1:00 - 4:00
Attractive, sensibly designed post and beam 3 BR home with 1500 sq. ft. of expertly finished living space. Features spacious and unique Bavarian style rec-room. Excellent view of city and Harbour from sundeck and patio. Situated on a large level lot in Esquimalt Lagoon area off Wickheim Rd. must be seen to be appreciated. $65,900. Mike Ryland, 478-5561, 478-4761.

1770 Veda

SAT.: 1:30 - 4:30
Close to Simpsons Sears and all amenities. A very tastefully decorated spotless home, full basement situated on a fenced lot on a quiet cul de sac in a most desirable area. This won't last long. Asking $53,000. Veda off Frechette off Hillside. Bob Paul 478-5561, 478-2477.

2070 Piercey Ave. Sidney

SAT.: 1:30 - 4:30
GREEN THUMBS START THUMBING FOR SIDNEY. 25 rose bushes already in, fruit trees; raspberries and strawberries. And there's still lots of rich soil to bury your green thumb in Plus 1½ year old 1020 sq. ft. full basement home. Large 12x17 double entry master and lots more feautres all for the super price of $53,500.
Raym. H. Forbes 478-5561, 478-4412, 478-4412.

250 HOUSES FOR SALE

BLOCK BROS

3801 Saanich Road
SAT.: 1:00-4:30
Everything you want. 2 BR's and 1 down. New W-W carpet. Finished family room with rock fireplace. Corner location with fenced garden. Handy to shopping plaza and on bus route. Asking $48,900. John Robinson 478-5561, 383-5425.

WESTMONT REALTY LTD.
27 CADILLAC
386-6796

OPEN HOUSES
1-1701 McKENZIE
SAT. 1:30 - 4:30

Lovely 3 bedroom townhouse close to all amenities. In immaculate condition with no upkeep. Private yard for your own enjoyment. This end unit has neighbours on one side only. Reduced to $41,900.
386-6796 BILL SIDHU 477-5382

3830 CAREY ROAD SAT. 1:30 - 4:30

Spacious 2-bedroom home with large living room with fireplace, dining room, bright family kitchen. Full high basement, large lot with plenty of fruit trees. Reduced to $46,900. See through and make an offer. Quick possession.
386-6796 KEN WRIGHT 598-2183

4187 QUADRA ST. SAT. 1:30 - 4:30

Quality constructed 4-bedroom home with den on well landscaped ½ acre lot. There are two fireplaces on the main level: One in the sunken living room the other in the family room off the kitchen. Downstairs is a rec room. Ample room for cars and boat. Call now. M.L.S.
386-6796 DAVE TAYLOR 384-2718

DRIVE BY 5079 LOCKEHAVEN DR.

Want a little seclusion on about 1 acre plus a seaview? This is it! Three bedrooms, living room with fireplace, L-shaped dining room. Family kitchen. Reduced to $72,000. Call:
386-6796 KEN WRIGHT 598-2183

S x S DUPLEX TOWN & COUNTRY

Only 7 years old. Each side has 3 bedrooms, large living room, dining room, full basement with finished fireplaces and roughed-in plumbing. Ideal for further development. Hurry on this one. Terms available.
386-6796 FRED CARVER 598-2581
BILL SIDHU 477-5382

FAIRFIELD DUPLEX

A compact duplex featuring one bedroom each. Located on a choice level lot. This will not last long. For viewing of this good value at $38,500. MLS phone
386-6796 JOHN BUNYAN 477-4513

WE WILL BUILD!

Your Dream Home on your lot or one of our fine lots. Plenty of plans and lots.
386-6796 DAVE TAYLOR 384-2718

OPEN HOUSE SAT. 2 - 4

Upper Henderson

3462 Cardiff Place at Renfrew

This 4 bedrm. family home sits diagonally on a corner lot in executive area of fine homes. It has 1200 sq. ft. on main floor with a very impressive recreation room on the lower level. Double carport under a large sundeck and a very private backyard. Many expensive shrubs and ornamental trees add to the aesthetic value and pride of ownership. A superb value for only $79,500.

Don't miss viewing this home. I'll be there to greet you.
GORDON CHAMPION, 477-9989
CHAMPION REALTY LTD.
813 Fort Street 388-4477

B.C. LAND AND INSURANCE AGENCY LTD.

GLEN LAKE AREA

If your are looking for a good buy in a two year old, three bedroom home with fireplace, double plumbing, well treed and fenced lot, with view of lake. Then seeing this one is a must. MLS 11283 Slim Marsden 478-5588 Eves. 478-8987.

CLIP THIS

If you are looking for a new home in a treed area, to give you that feeling of country living, then see this. 1140 sq. ft. 3 bedrooms, basement, insulte plmbg. Access to Glen Lake nearby. Wall to junior and senior schools. $2500 MLS 11298 contact GEORGE DAVIES 478-5588, 479-4078.

1½-YEAR-OLD DELIGHTFUL home in quiet new subdivision. Tastefully decorated throughout including wall-to-wall shag and scrubbable wallpaper. This lovely home features 3 pedrooms with ensuite, large living room with feature wall and white brick fireplace. Large sundeck off dining room, basement beautifully layed out and ready for development. For added convenience, family size kitchen is equipped with built-in dishwasher, lot is fully landscaped and fenced. $54,900. 478-5984.

WELL CONSTRUCTED, 4-BEDroom, Colwood Lake home with oil hot water heating. Oak floors, roomy kitchen with eating area, dining area overlooking sun porch lounge with white brick fireplace, basement in-law suite, large 75x150 lot, landscaped, with fruit trees and vegetable garden. Open House daily 1-4 p.m. 2273 Marlene Drive. Price $58,900.

VACANT MOVE IN TOMORROW!

Drive by 53 Maddock Ave. (West), then take a walk around this two-bedroom, basement home, then if you would like to see inside. Phone 592-9568 anytime to view. Asking price $39,750 with a $32,000 first mortgage which can be assumed.

OPEN HOUSE

Sat. 1-5 p.m.
SAT. 1-5 P.M.
3304 RICHMOND ROAD
(Convenient to Camosun College)
3 bedrooms, 1½ bathrooms, full basement, 1-year-old Strata Title Duplex, for sale by owner, $49,900. Phone evenings, 592-9080.

PRIVATE SALE, OLDER TYPE home, in Marigold district with 2 bedrooms, living room, with fireplace, wall to wall carpet; kitchen, and breakfast nook, full basement, oil heat, large lot with fruit trees, close to schools, available for immediate occupancy. $39,500. Phone 479-5644.

BRENTWOOD
Quality-built split level with extras and full basement. Large treed lot. $61,900. 652-3696.

250 HOUSES FOR SALE

RITHET'S
for
Real Estate
Insurance
Appraisals
714 FORT
382-4251

OPEN HOUSE
3400 WASCANA
SAT. 2 - 4 P.M.

DON'T JUST DRIVE BY!! Come in and be pleasantly surprised. This two-bedroom basement home is warm and welcoming. Large fenced corner lot has garage, greenhouse and fruit trees. MLS 11382.

TRY YOUR OFFER ON ASKING PRICE OF $39,900
For prior viewing please call:
SHIRLEY DAVIS
388-4872 Res. or 382-4251 Office

SECLUSION 6 MILE CIRCLE $119,500

Five-year-old, 2000 sq. ft. home offers privacy in a park-like setting on approx. 2½ acres. Features 3 bedrooms, spacious master with dressing room, 3 full bathrooms. Beautiful living room with floor-to-ceiling stone fireplace. Up two steps to a family size dining room with sliding glass doors out onto a carpeted wrap-around sundeck. Cozy den with ship deck flooring, bay window and large stone fireplace. Full high basement almost completed, 23'x23' double garage. This home is built with the finest of materials and workmanship. Must be seen to be appreciated. Many extras. MLS 11738.
W. MICHAELS 382-4251 R. JOHNSON

TOWN & COUNTRY

Zoned commercial, Retail-Wholesale. This three-bedroom home with full basement and separate garage offers a residence plus an opportunity to carry on a retail or wholesale business as well. Piced at $40,500. For more information or to view please call:
E. WILKINSON or O. DOUGLAS
382-4251 anytime

TOWN AND COUNTRY REALTY
3579 DOUGLAS STREET
382-7276

GARNET RD.

Family home of 3 bedrooms, 2 bathrooms, on good 70x135 lot. Clear title, $42,500. Close to University and K-Mart. By appointment only. A. Klenman, eves, 592-9771.

$5,000.00 DOWN

For newly-weds or ideal for retirement people who wish to be close to city. 2 good bedrooms, workshop, living room with fireplace and large family kitchen. This is a first-quality home. Full price $37,500. Call A. Klenman for details. 382-7276.

Saanichton

Cul de sac lots available with country views. All services underground. Priced from $21,500 to $23,500. For further information please call
Garry Steele
386-0130
UNICON HOMES LTD.

Happy Valley HOMES
THINKING OF BUILDING? INVESTIGATE FACTORY BUILT HOUSING
478-8303
2681 Sooke Rd., Victoria

FAIRFIELD, BY OWNER, SHORT walk to sea. Unique Canadiana charm and quality, in quiet, convenient district. 1350 ft. on main, with open beam and wood panelling. Excellent fireplace, formal dining room, 3 bedrooms, or two plus den; family kitchen; ground level basement has two or three bedrooms plus other. Large attic could be developed. Separate garage, garden, fruit trees, asking $55,000. Please drive by 417 Arnold Ave. and phone 592-6601 for appointment.

BY BUILDER—SAANICH PEN. New 1300 sq. ft. 3-bedroom, 1½ baths, Rancher. Double finished garage, utility room, extra large dining room, deluxe cabinet, fireplace, quality broadloom carpeting and oak door in entry. Located close to beach. In area of fine homes on large lot with partial sea view. Excellent value at $59,900. Terms available. 592-6625 or 595-0847.

IN UCLUELET AT 371 MARINE Dr. Watch the whales from L.R. of 3 yr. old B.R. Pan-abode. Lot approx. 100'x200', semi-waterfront southern exposure. F.P. $45,000 cash or trade with balance cash for good older home Sooke, Sidney, Victoria and vicinity acceptable. M. Wight, Box 368, Ucluelet, B.C.

MOVE RIGHT IN
Retirement home close to Town and Country. A full 5 room bugalow, manicured grounds, covered patio. Immediate possession. Mostly furnished. $38,500. Call Don Robertson, 386-3494 Western Homes or 598-4080. (Res. for apointments to view.)

REDUCED $2000 WATERFRONT?? Sooke Village by owner. Two-bedroom, dining room living room with fireplace, all wall to wall. Large lot. Great starter or retirement home. Present all offers, now asking $46,900. 642-3524.

PERFECT RETIREMENT PACKage, beautiful 2 step home, pine panelled, wall-to-wall carpet, floor to ceiling rock fireplace, on large lot, with a suite in basement, to additional $2000 income, asking $57,900, 479-1365. Principals only.

OPEN HOUSE — SATURDAY 1:30-4. Attractive 2 bedroom full basement stucco home, kitchen with dining area, wall to wall throughout, separate garage, very good condition, Oak Bay border. 1887 Haultain .$46,500. 598 5855.

WILLOWS DISTRICT — BY owner. Immaculate 3-bedroom home on extra large double lot. Perfect condition on quiet street. Near water, school and stores. $66,500. No agents. 592-2279 or 388-6481.

NEW HOME 1660 SQ. FT. finished living area, plus basement, on 2 acres in Metchosin with views of Victoria. Many extras, intercom, built-in vacuum, handcrafted Cedar cabinets, to view anytime phone 478-9201.

LOW DOWN PAYMENT
Cosy bungalow in city. Two bedroom, fireplace, large out building, fenced yard. Fruit trees. Ideal starter, retirement, rental. Fridge, stove included. $36,900. No agents. 386-7801, 592-6357.

LAKE FRONTAGE ON COWIchan Lake, three-bedroom home, full basement, automatic oil heat, large garden and fruit trees, private beach. $39,900. 745-6222.

BY OWNER. 10½ PER CENT mortgage. 3 bedrooms, wall-to-wall, garage, 2 fireplaces, large lot, landscaped. Extras. 477-1579. Open house Sat., Sun.

BY OWNER, 2½ YEAR OLD, 2-bedroom house with basement, wall to wall carpets, and floor to ceiling stone fireplace. Close to bus and schools. Phone 479-8591.

T. L. MANN and ASSOCIATES LTD.
1826 Oak Bay Ave. 598-5144

RYAN PROPERTIES LTD.
Dedicated Service — Integrity
G. E. Bus Ryan, 382-8135 anytime

250 HOUSES FOR SALE

Whyte & Gower
Oak Bay Properties Ltd.
2227 Oak Bay Ave.
592-2407

COME TO 832 LESLIE DRIVE FRI. 1:30 - 4:00

and I'll show you a comfortable 3-bedroom full-basement home — close to all amenities. Easy-care lot, ready for a garden. Large wrap-around sundeck with view to Swan Lake. Make your offer on $46,500. For prior viewing call BRUCE WILKIN 592-2407 or 598-8366

OPEN HOUSE FRI. 6 - 8 P.M. 968 WOLLASTON

Delightful 2-bdrm., well-constructed home with family-sized kitchen and living room with fireplace. Full high basement with extra room, workshop and drive-in garage. Extra driveway space for trailer or boat. View of city. MLS 11910. For further information call LORETTA HOGARTH, 592-2407 or 592-3537.

OPEN HOUSE SAT. 2 - 5 2143 NEWMAN

(Central Saanich)
Come and see this delightful Ranch-style home with 1.65 acres of beautiful garden. Enjoy undisturbed views of rolling hills and water from most rooms. Huge living room with heatilator fireplace, double picture window, French door to garden. 3 bedrooms (master ensuite bathrm.) and another 4-pce. bthrm MLS. Asking $82,900. For previewing call LORETTA HOGARTH, 592-2407 or 592-3537.

OPEN HOUSE SAT. 1:30 - 4:00 1323 ARM STREET

Price reduced on this immaculte bungalow — just perfect for the young couple. Living room with fireplace, 2 bdrms. on main, 3rd bdrm. down Sundeck, carport, low taxes. Asking price $43,900 MLS 11636. For prior viewing call GLADYS MILLER, 592-2407 or 598-7936.

STARTER HOMES OR RETIREMENT

Walk to town from these two exciting new listings:
$43,900. Absolutely Immaculate condition, new wiring, plumbing, heating. L.R. with fireplace, separate dining room, 2 bdrms on main. 3rd in full high bsmt. Eating area in kitchen. Beautifully finished floors. Immediate posession.
$39,900. Reasonably priced 4-bdrm. family home. Living room, large bright kitchen with dining area, full high basement Separate workshop. Immediate possession.
BOTH ARE GARDENERS DELIGHTS. THESE HOMES ARE REAL WINNERS, CALL NOW, EXCLUSIVE GLADYS MILLER, 592-2407 OR 598-7936.

DRL
DOUGLAS REALTY LTD.
385-8784

OPEN HOUSE 1032 Waverley Terr. SAT., 1:30-4:30

.25 of an acre, one-year-old home on cul de sac. 3-bedroom, master en suite, living room with fireplace, in-line dining room, 10'10"x12'. Large kitchen, full basement, with fabulous rec. room! This you must see to appreciate. MLS. $66,900. MARY McGUI

WEATHER
Tonight: Clearing Cool
Saturday: Sunny, Warmer

Victoria Times

tv week inside today

91st YEAR, No. 266 — VICTORIA, B.C., FRIDAY, APRIL 25, 1975 — 15 CENTS DAILY, 30 CENTS SATURDAY

BANK HEIST OF MILLIONS

LONDON (UPI) — Masked bandits took between $720,000 and $2.4 million in cash late Thursday from the Bank of America's Mayfair branch. Policed said today the total haul in bonds, jewels and other valuables could surpass the $7.1 million stolen in Britain's Great Train Robbery of 1963.

The gunmen are known to have made off with $720,000 in cash. But police said the total "obviously runs into millions" because the raiders also rifled safety deposit boxes containing cash, bonds, jewellery, gold coins and other valuables belonging to clients.

"We may never know the full amount of what was in the rifled boxes," a detective said. "Many people for various reasons will not own up to what's in these boxes. But the holdup certainly looks like Britain's biggest."

Bank accounts officer Mike Fernandez said, "they missed the big baby" — $2.4 million in travelers' cheques in an adjoining vault.

The bank said four or five men burgled the bank in the fashionable Mayfair district at an hour when most employees had gone home. They held up and bound and gagged three computer operators on overtime and smashed into a vault witha power drill.

The vault they chose held cash cabinets and 600 deposit boxes and they took the cash and other property from there.

NO PREMIUM INCREASE—STRACHAN

ICBC Runs $34M Deficit

By KIT COLLINS
Times Staff

The Insurance Corporation of B.C. had a $34 million operating deficit during its first full year of operation of Autoplan, Transport Minister Strachan said today.

Attribufing the deficit to an unexpected leap in vehicle accident claims which started last October, Strachan said no increase in Autoplan premiums is being considered at the moment.

He said the corporation will carry its deficit for a while and assess the rate of claims this year before deciding whether premiums should be increased.

When the minister tabled ICBC's 1974 annual report in the legislature today, he said it contained good news and bad news.

Later at a press conference he said the $34 million deficit represents $11.2 million for unreported claims, $7 million for drivers' receipts — both which had to be attributed to that fiscal year — and a net excess of $16 million in expenditures over revenues.

Total Autoplan claims last year amounted to $214 million, compared to $214.8 million in revenue from vehicle and driver premiums and investments.

Added expenses of $6.4 million for administration, $14 million paid in agency commissions and $4 million for amortized startup costs represented the deficit.

The minister attributed the "bad news" to automobile accident claims "which leapt into orbit" in October of last year.

In the first seven months total average claims was 1,145 compared to 1,528 after October.

"It means there was more than one accident every minute around the clock. So the message is increasingly clear, unless each of us drivers try to keep the number of accidents down automobile insurance premiums sooner or later will have to be increased as they already have been everywhere else."

The Opposition has repeatedly predicted a higher deficit in ICBC deficits than the $10 million figure first predicted by Premier Dave Barrett several months ago.

Asked why the Opposition predictions presented a truer picture, Strachan said: "They were stabbing in the dark."

"We're not short of money. It is one of the peculiarities of accounting. The legislation drafted allowed if money was required it would be available (through gas tax revenues)."

The minister also said that if the accident rate decreased the deficit rate could be cancelled out in the next fiscal year.

Inflation and startup costs and a $1.50 increase per hour to $15.50 for autobody shop services also played their part.

"There is no rate increase considered at this time," he said. "We'll just see what happens this year — if there's any improvement over last — but I doubt accidents will take a big drop."

Strachan said administrative costs were kept to a low of 17 per cent compared to 34 per cent experienced by most private insurance companies.

In ICBC's general insurance program residential premiums netted $15 million, 1,700 schools were insured and an operating loss of $2.2 million is reported. The minister attributed that to high startup costs.

★

Hartley Blames Red Tape

The bureaucracy in Victoria is to blame for inefficient use of government office space around the province according to Public Works Minister Bill Hartley.

The minister admitted in the legislature Thursday that his depurtment has not been as efficient as he would like in renting the office space. Hartley says he plans to send his six staff superintendents into the field to clear up the confusion.

But opposition members said they were not satisfied with the minister's answers and demanded a fuller explanation of why the government has leased office space around B.C. and apparently let it lie vacant for months.

Social Credit leader Bill Bennett raised the issue more than a month ago and so far has cited seven different locations where he says the government has rented office space which lies vacant.

The total cost to the taxpayers for this empty space is almost $300,000 so far, says Bennett.

Hartley has continually refused to answer questions on the subject during question period in the house but he promised earlier in the week to "tell all" Thursday evening during debate of his spending estimates.

He opened debate with a speech which took up his entire 30-minute allotment and touched on a wide variety of topics but did not deal with the empty-building question.

Opposition members accused the minister of trying to filibuster his own estimates and Bennett, in another 30-minute speech demanded Hartley answer the charges of mismanagement.

Hartley ran through six of the buildings on Bennett's list but only gave firm dates of occupancy for one.

The Oxford Building in Prince George was leased in August 1974, and in September one government department moved in, one in October and now three more are occupying the building, he said.

But in answer to the others on the list Hartley only said that certain departments were now occupying the space or offices were planned for the space but major renovations are under way.

He did not explain why offices were empty for long periods.

He first told Bennett that the 12,000 square feet rented at 3876 Norland in Burnaby is

See BUREAUCRACY Page 2

$1.1M to Area From Gas Cash

Greater Victoria municpalities will receive $1.16 million from the provincial government's new $20 million natural gas revenue sharing program, it was announced today.

Victoria Ald. Alf Hood said the $479,000 earmarked directly for the Victoria city "falls a little short of what council had anticipated" but he said council will go after some of the unallocated funds included in the $20 million package.

Payments to other area municipalities (including a basic allocation and housing grants) will be:

Saanich, $337,018;
Oak Bay, $87,413;
Esquimalt, $92,134;
Central Saanich, $66,458;
Sidney, $46,566;
North Saanich, $56,063.

The formula for dividing up the funds, which Premier Barrett said are related to increases in revenue accruing from increases in the price of natural gas, is a complicated one, not related to the regular per capita grants system normally used to divide up provincial funds to local governments.

Union of B.C. Municipalities president Kay Gruhel of Ladysmith said the association is satisfied with the formula, which will see every municipality receive $25,000 over and above its regular per capita grants.

"This $25,000 payment will be of great assistance to the smaller municipalities, particularly villages," said Municipal Affairs Minister Jim Lorimer in announcing the formula.

The across the board increase will account for $3.45 million of the fund and another $3.2 million will be divided up on the basis of housing starts within each municipality.

The housing grant works out at $100 for each new housing unit started in 1974.

The largest portion of the $20 million, about $8.24 million, will be distributed on the basis of actual operating costs with a formula showing the relationship between costs in every municipality compared wih total operating costs of all municipalities.

Two unallocated portions of the money include $1.13 million for assistance in construction of water systems and $3 million retained in a Community Disparity Fund to be divided up later to municipalities with low assessment bases.

Regional districts will also receive $1 million out of the funds to assist in capital costs of garbage disposal.

Ald. Hood said Victoria will seek a share of the $3 million Fund on the basis of the loss in the Community Disparity in taxes caused by government construction in the city.

City council drafted a letter to Barrett Thursday asking for a special grant from the natural gas revenues to offset tax losses.

Ald. Sam Bawlf proposed the move to council after announcing the province is planning to build not one million but 2.5 million square feet of office space in the city.

The 2.5 million square feet would double commercial office space now in the city, he said, and cause a tremendous shortfall in Victoria's tax revenues.

Barrett said today he had not seen the letter.

The announcement of the gas sharing formula was also made to the legislature this morning and Opposition leaders immediately criticized the government for "pretending" the new revenues were tied to gas prices.

Barrett originally promised municipalities they would receive one-third of any increase in revenues caused by any increases in the export price of natural gas.

An increase in the gas price has been promised by Ottawa but no figure for the increase has been fixed. Barrett said, however, he is confident the increase will bring in to the province an additional $60 million, leaving the municipalities $20 million.

But he today promised the municipalities $20 million regardless of the August gas price increase and told them they would also receive one-third of any further increases in gas prices.

Socred Leader Bill Bennett said the money could have been allocated in normal fashion since it obviously was not related to the gas price increase and he said $20 million is not adequate to meet the rising cost of municipal services.

Liberal Leader David Anderson echoed Bennett's statement and said one sharing formula should have been worked out for all provincial grants to municipalities.

NEWS BRIEFS

VW $232M Loss

WOLFSBURG (AP) — Volkswagen, West Germany's biggest auto manufacturer, announced today that the concern's losses last year totalled $232 million.

OAP Park Passes?

OTTAWA (CP) — A bill that would give old-age pensioners free access to national parks was introduced in the Commons Thursday by George Whittaker (PC-Okanagan-Boundary).

Wallace to Run

MONTGOMERY, Ala. (AP) — Gov. George Wallace confirmed today that he plans to run for United States president in 1976. He declined to say when the formal announcement will be made, although other sources said it probably will be early in June.

Up in Smoke

MONTREAL (CP) — Canadians puffed their way through 57.1 billion cigarettes and 591 million cigars last year, Imperial Tobacco Ltd. reported Friday. The consumption of cigarettes increased by four per cent in 1973 while the numbers of cigars smoked declined by three per cent.

U.S. Surplus Soars

WASHINGTON' (UPI) — The U.S. balance of trade rose to a record $1.38 billion surplus in March because of continued sharp declines in oil imports, the commerce department said today.

Son aids envoy from embassy

CUPE Pact To Vote

Union negotiators today agreed to take a proposed settlement to civic employee memberhip meetings next week, which could send municipal staffs back to work within days.

Canadian Union of Public Employees received a detailed proposal from regional employers this morning, the end of the 14th week of an area-wide labor dispute.

Although union negotiators were non-committal as to whether they will recommend the settlement offer of about $5.50 an hour base rate over two years, there were indications that some CUPE representatives were happy.

Vice-president Dennis Burke of Local 388, city hall inside staff, said the offer would be presented to a general meeting at 10 a.m. Monday in the Union Centre and that meanwhile the negotiators and union executive would decide whether to recommend acceptance.

He said the offer was "substantially different . . . there is more there." He said he was pleased with the increments but declined to specify amounts.

The offer is understood to provide for a substantial increase from the prevailing $4.42 an hour base labor rate, retroactive to Jan. 1 this year, with a second substantial gain next Jan. 1 and a third increase in the summer of next year. There would also be a cost-of-living allowance, but no dental plan.

The lower wage categories were reported to have substantial improvement but the higher brackets would not gain significantly by comparison.

Canadians Were Gone

Times News Services

About 100 South Vietnamese civilians who had been told to return to the Canadian Embassy in Saigon today for exit visas found the embassy locked, and the Canadian staff gone, the CBC reported today.

The Vietnamese had taken documents to the embassy in recent days to apply for visas to leave South Vietnam. Canadian officials at the embassy, including Charge d'Affaires Ernest Hebert, had told them to come back today when the documents might be processed.

However, the embassy was closed officially Thursday and all Canadian personnel left for Hong Kong on an armed forces Hercules plane.

The Canadian evacuation also raised hackles in Ottawa with angry Tory members demanding to know why weeping Vietnamese employees of the Canadian embassy were left stranded at the Saigon airport.

They wanted to know what criteria was applied that saw two cars, souvenirs and baggage airlifed out of the South Vietnamese capital rather than human beings.

Acting Prime Minister Mitchell Sharp explained the government was prepared to facilitate the evacuation of Vietnamese employees of its embassy but they could not get exit visas.

"The difficulties arose not on our side. We were prepared to grant visas. The difficulties arose because they could not get exit visas," said Sharp.

Immigration Minister Robert Andras said that the South Vietnam government will not grant exit visas to persons between 17 and 43 years old.

Concerning the car, Defence Minister James Richardson said the plane carried 22 Canadians, and while it was true

See VIETNAMESE Page 2

WORDPLAY

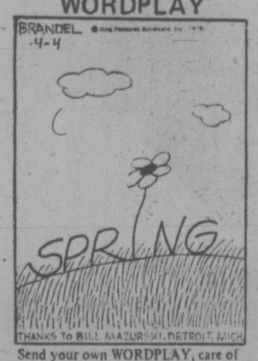

Send your own WORDPLAY, care of this newspaper.

CLOCKS AHEAD ON WEEKEND

Daylight saving time, with its mixed blessings, arrives in British Columbia this weekend.

Officially it arrives at 2 a.m. Sunday but it's simpler to put your clocks ahead an hour when you go to bed Saturday night—remember, spring forward, fall back.

Those longer evenings will provide time to cut the grass and weed the garden. They will also present the perennial problem of persuading children to go to bed in daylight.

Most Active Stocks

VANCOUVER (CP)—Prices were up in light trading on the Vancouver Stock Exchange. Closing volume was 1,081,275 shares.

In the industrials, Canterra was up .02 at .53 on 38,500 shares. Venture was up .03 on 4,000; Fidelity was unchanged at $2.85 on 3,700 and Block Bros. was unchanged at $3.15 on 3,100. Newmark was unchanged at $1 and Wardair was up .10 at $1.50.

In the mines, New Pyramid was up .14 at .90 on 87,709 shares. Consolidated Columbia River was up .02½ at .46½ on 83,400; Jersey was unchanged at .18 on 46,500 and Gladiator was up .02 at .11 on 38,142. Anglo-Bomarc was up .01 at .91 and Northair was down .02 at $1.85.

In the oils, Plains Petroleum was up .01 at .16 on 63,500 shares. Stampede was up .01 at $1.05 on 36,500. Cop-Ex Mining was up .04 at .20 on 34,500 and Galveston was down .02 at $1.60 on 9,700. Tacoma was down .01 at .27 and Charleston was unchanged at .52.

Guerrillas Blast Embassy

Times News Services

STOCKHOLM — Terrorists who held 12 persons hostage in the West German embassy for 12 hours dynamited the building in a futile attempt to escape after the Bonn government refused their demand for the release of 26 anarchists.

Police said there were three dead — the embassy's commercial and military attaches and one of the terrorists who killed himself.

The body of Heinz Hillegaart, the head of the embassy's commercial section, was found in the ruins of the building today.

Military attache Andreas Van Mirbach was killed Thursday just after the start of the incident.

Five of the terrorists were captured as they tried to flee the embassy.

The gunmen, members of a West German urban guerrilla group, had seized 12 hostages and demanded the release of 26 anarchists held in West German jails, payment of more than $500,000 in ransom and a Lufthansa 707 jet to fly them to a place of their choice.

Rejection of the demands represented a complete about face on the part of the West German government which in the past has given in to demands of both Arab guerrillas and other anarchists.

In the last incident Bonn supplied a Lufthansa 747 to fly out terrorists who had kidnapped a West Berlin candidate for mayor.

Chancellor Helmut Schmidt told parliament today in Bonn that he did his rightful duty in rejecting the terrorist demands.

Gas Hike Just Start

OTTAWA (CP) — A price increase of 50 or 60 cents would be just the start of what the United States can expect to pay for Canadian natural gas in future years, Energy Minister Donald Macdonald said Thursday.

Macdonald, leaving a federal cabinet meeting that discussed export gas prices, said an increase of that size would be just the beginning. Further increases are planned over the next few years.

Irate Women MPs Slam Anti-Immigration Ad

By IAIN HUNTER
Times Ottawa Bureau

OTTAWA — Three irate female MPs from government backbenches assailed the cabinet in the Commons Thursday over what they called a sexist and racist newspaper advertisement urging immigration limitations.

Ursula Apolloni (Lib—York South) and Simma Holt (Lib—Vancouver-Kingsway) did the talking — or shouting — while Iona Campagnolo (Lib—Skeena) provided the footwork, delivering copies of the ad to two cabinet ministers.

The ladies were protesting an advertisement in the Toronto Globe and Mail, depicting an obviously pregnant teenage girl and stating that "if Canada were a girl, she'd be in trouble."

Placed in the paper by an organization known as Zero Population Growth, the advertisement warned that there will soon be too many people in Canada because of this country's high immigration rate.

Appolloni asked Health Minister Marc Lalonde, as the minister responsible for the status of women, what action he would take in response to "the heavily sexist and distastefully anti-feminist" ad.

Amid laughter and heckling from all sides of the House, Lalonde protested he didn't have a copy of the newspaper being waved by the MP.

"Watch out Marc. Here it comes," warned another member as Campagnolo dashed out of her seat with a copy and with mock servility handed it to him.

"The minister will be served," remarked Appolloni.

Then she asked Immigration Minister Bob Andras what action he would take in view of the "racist overtones" of the advertisement.

Again, Campagnolo presented a copy of the paper to the minister.

Andras replied that it was drawn to his attention earlier in the day but that he has no knowledge of the Zero Population Growth organization. He said he'd talk to consumer Affairs Minister Andre Ouellet about it, though.

Holt then jumped up and demanded loudly whether the advertising agency which handled the ad was the same one which was responsible for the controversial "Why Not!" button "and all the rest of the International Women's Year chauvinist publicity."

In a Commons committee earlier, Appolloni declared she found the advertisement "extremely offensive" as a woman and an immigrant. She was born in England and lived 11 years in Italy before coming to Canada.

Holt, who was also at the committee meeting, said the newspaper should have refused the advertisement, and said the newspaper business is the most chauvinistic business today.

As for Zero Population Growth, she said she's sorry "they have to be such a bunch of pigs."

HOLLYWOOD's Critic... On Wednesday, April 30 at 11:30 p.m. on Channel 4 ABC-TV will present a film made by Elizabeth Taylor, who began her career as a child star in the 1944 family favorite, National Velvet. The program is hosted by Rex Reed, who welcomes special guest Dame Edith Evans and includes clips from many of Miss Taylor's films.

SATURDAY, APRIL 26

8 A.M.
4—Devlin
5—Land of the Lost
6—McGowan and Company
7—Scooby Doo
8—McGowan and Company
11—Across the Fence
12—Frisky Frolics

8:30 A.M.
2—French Program
4—Lassie's Rescue Rangers
5—Sigmund
6—Circle Square
7—Shazam!
8—Circle Square
11—Lifestyle
12—Superman

9 A.M.
2—French Program
4—Super Friends
5—Pink Panther
6—Wrestling
7—NBA Playoff: Teams TBA
8—Frontier Collection
11—Idea Thing
12—NBA Playoff: Teams TBA

9:30 A.M.
2—French Program
4—Super Friends
5—Star Trek—Cartoon
6—Wrestling continued
7—Basketball continued
8—Waterville Gang
11—Wally's Workshop
12—Basketball continued

10 A.M.
2—French Program
4—These Are the Days
5—Basevall Cardinals vs. Cubs (10:15)
6—Golden Years
7—Basketball continued
8—Story Theatre
11—Outdoors
12—Basketball continued

10:30 A.M.
2—French Program
4—Impact
5—Baseball continued
6—Outdoor Sportsman
7—Basketball continued
8—Hudson Brothers
11—Bobby Goldsboro
12—Basketball continued

11 A.M.
2—French Program
4—Golf Tournament
5—Baseball continued
6—Rupert Bear
7—Basketball continued
8—Rupert Bear
11—Wrestling
12—Basketball continued

11:30 A.M.
2—Tennis Special
4—Golf continued
5—Baseball continued
6—Tennis Special
7—Tennis Special
8—Pete's Place
11—Wrestling continued
12—Tennis Special

12 NOON
2—Tennis continued
4—Golf continued
5—Baseball continued
6—Tennis continued
7—Tennis continued
8—Movie Review
11—Big Blue Marble
12—Tennis continued

12:30 P.M.
2—Tennis continued
4—American Bandstand
5—TBA
6—Tennis continued
7—Tennis continued
8—Wide World of Sports
11—Rifleman
12—Tennis continued

1 P.M.
2—Tennis continued
4—Bandstand continued
5—Movie: A Lion in the Streets
6—Tennis continued
7—Tennis continued
8—Wide World continued
11—Movie: Rebecca of Sunnybrook Farm
12—Tennis continued

1:30 P.M.
2—Tennis continued
4—National Geographic
5—Movie continued
6—Tennis continued
7—Tennis continued
8—Wide World continued
11—Movie continued
12—Tennis continued

2 P.M.
2—Tennis continued
4—Geographic continued
5—Movie continued
6—Tennis continued
7—Tennis continued
8—Wide World continued
11—Movie continued
12—Tennis continued

2:30 P.M.
2—Sports week
4—Action: Inner-City
5—Movie continued
6—Sportsweek
7—Dialogue
8—Roller Derby
9—Carrascolendas
11—Fishin' Hole
12—Outlook

3 P.M.
2—Soccer Championship
4—The Fisherman
5—Water World
6—Movie Review
7—Hee Haw
8—Roller Derby continued
9—Sesame Street
11—Wrestling
12—My Favorite Martian

3:30 P.M.
2—Soccer continued
4—Wide World of Sports
5—Evergreen Express
6—Under Attack
7—Hee Haw
8—Under Attack
9—Sesame Street continued
11—Wrestling continued
12—Bewitched

4 P.M.
2—Soccer continued
4—Sports continued
5—Animal World
6—Attack continued
7—News
8—Under Attack continued
9—Mister Rogers
11—UFO
12—World at War

4:30 P.M.
2—Children's Cinema
4—Sports continued
5—News
6—Children's Cinema
7—CBS News
8—Travel '75
9—Electric Company
11—UFO continued
12—World at War continued

5 P.M.
2—TBA
4—Sports continued
5—NBC News
6—TBA
7—Movie: Two Rode Together
8—Know Your Sports
9—Zoom
11—Star Trek
12—CBS News

5:30 P.M.
2—TBA
4—News
5—Seattle Weekly
6—TBA
7—Movie continued
8—Outdoor Sportsman
9—Northwest Week
11—Star Trek continued
12—Page 12

ALL TIMES ARE LOCAL

CHANNELS RESERVE RIGHT TO MAKE LAST-MINUTE CHANGES

EVENING PROGRAMS

6 P.M.
2—News
4—Lawrence Welk
5—Truth or Consequences
6—News
7—Movie continued
8—Wrestling
9—Washington Week
11—Mission: Impossible
12—Page 12 continued

6:30 P.M.
2—Noel Harrison
4—Lawrence Welk continued
5—Let's Make a Deal
6—Noel Harrison
7—Movie continued
8—Wrestling continued
9—Wall Street Week
11—Mission: Impossible continued
12—Channel 12 Special

7 P.M.
2—Bandwagon
4—Kung Fu
5—Emergency
6—Bobby Goldsboro
7—All in the Family
8—Emergency
9—Nova
11—Jimmy Dean
12—All in the Family

7:30 P.M.
2—Maude
4—Kung Fu continued
5—Emergency continued
6—Good Times
7—New Candid Camera
8—Emergency continued
9—Nova continued
11—Country Pop
12—High Chaparral

8 P.M.
2—Front Page Challenge
4—Movie: Rosemary's Baby
5—Movie: Hotel
6—Front Page Challenge
7—Mary Tyler Moore
8—Sing A Song
9—Movie: Sally of the Sawdust
11—Nashville Music
12—High Chaparral continued

8:30 P.M.
2—Billy Liar
4—Movie continued
5—Movie continued
6—Billy Liar
7—Bob Newhart
8—Sanford and Son
9—Movie continued
11—Buck Owens
12—Bob Newhart

9 P.M.
2—The Pallisers
4—Movie continued
5—Movie continued
6—Movie: Desperate Mission
7—Carol Burnett
8—Movie: Crooks and Coronets
9—Movie continued
11—Porter Wagoner
12—Carol Burpett

9:30 P.M.
2—Pallisers continued
4—Movie continued
5—Movie continued
6—Movie continued
7—Burnett continued
8—Movie continued
9—Movie continued
11—Wilburn Brothers
12—Burnett continued

10 P.M.
2—World of Gilbert and Sullivan
4—Movie continued
5—Movie continued
6—Movie continued
7—Movie: Good Guys and Bad Guys
8—Movie: continued
11—Movie: Duck Soup
12—Movie: Gidget Gets Married

10:30 P.M.
2—Gilbert and Sullivan continued
4—News (10:45)
5—News; Movie: No Way to Treat a Lady
6—Movie continued
7—Movie continued
8—Movie continued
11—Movie continued
12—Movie continued

11 P.M.
2—News
4—News
5—Movie continued
6—Movie: Crooks and Coronets (11:20)
7—Movie continued
8—News
11—Movie continued
12—Movie continued

11:30 P.M.
2—Movin' On (11:45)
4—Sammy and Company
5—Movie continued
6—Movie continued
7—Movie continued
8—Larry Solway
12—Movie: La Dolce Vita

12 MIDNIGHT
2—Movin' On continued
4—Sammy, Company continued
6—Movie continued
7—Rock Concert
8—GE Theatre
12—Movie: The Counterfeit Traitor

12:30 A.M.
2—Barbara Frum (12:45)
4—Sammy, Company continued
5—Movie continued
6—Movie: Marco Polo (1:20)
7—Movie: Francis In The Navy (2:30)
8—Movie: My Darling Clementine (2:00)
12—Movie continued

ALL TIMES ARE LOCAL

CHANNELS RESERVE RIGHT TO MAKE LAST-MINUTE CHANGES

Movies

A Lion Is in the Streets, on 5 at 1. No rating available on this 1953 drama about the rise and fall of a ruthless Southern politician, starring James Cagney.

Rebecca of Sunnybrook Farm (xx), on 11 at 1. Shirley Temple stars in this 1938 musical about a little girl who wins a radio contest, loosely based on the Kate Douglas Wiggin children's classic.

Two Rode Together (xx), on 7 at 5. A 1961 western, directed by John Ford and starring James Stewart, Richard Widmark and Shirley Jones. It's a routine plot about a Texas marshall and a cavalry officer leading a wagon train into dangerous Indian territory. Not one of Ford's best.

Rosemary's Baby (xxx), 4 at 8. Roman Polanski directed this slick, 1968 supernatural thriller about a pair of New York newlyweds (Mia Farrow and John Cassavetes) drawn into a diabolical conspiracy of witchcraft and black magic. Actress Ruth Gordon won an Oscar for her best supporting performance as the couple's seemingly harmless neighbour.

Hotel (xxx), on 5 at 8. An entertaining 1967 movie rendering of Arthur Hailey's best-seller about 24 critical hours in the lives of the staff and guests at an elegant New Orleans hotel, starring Rod Taylor, Catherine Spaak, Karl Malden, Melvyn Douglas, Merle Oberon and Michael Rennie. Lots of subplots drawn together in a suspenseful conclusion.

Sally of the Sawdust (xxxx), on 9 at 8. D. D. Griffiths directed this 1925 silent comedy classic, starring W. C. Fields in his first movie role, that of Eustace McGArgle — carnival barker and showman, conman and curiosity seeker — a character cementing the Fields image which followed in later films. The movie, the only comedy Griffiths ever directed, uses authentic color tints and is highlighted by a climactic, madcap auto chase sequence.

Desperate Mission, on 6 at 9. No rating available on this 1969 TV-western starring Ricardo Montalban as Joaquin Murrieta, an outlaw considered by some to be a Robin Hood of the Old West.

Crooks and Coronets (xx), on 8 at 9. A good cast (Telly Savalas, Dame Edith Evans and Warren Oates) is the main attraction in this 1969 crime spoof about a proposed robbery at a stately British estate.

The Good Guys and the Bad Guys, on 7 at 10. No rating available on this 1969 comedy-western about a retired marshal and an aging outlaw who join forces to try and stop a train robbery. A good cast includes Robert Mitchum, George Kennedy, David Carradine and Martin Balsam.

Duck Soup (xxx), on 11 at 10. A crazy, stupid, hilarious 1933 comedy, starring Groucho, Harpo, Chico and Zeppo Marx — for their dedicated fans only.

Gidget Gets Married (x), on 12 at 10. The last in a long line of silly comedies about the adventures and romances of a naive young country girl. This one was made in 1972 and stars Monie Ellis in the title role.

Key to Ratings:
Excellent xxxx
Good xxx
Fair xx
Poor x

No Way to Treat a Lady (xxx), on 5 at 10:45. A fascinating 1968 suspense yarn featuring a tour-de-force performance by Rod Steiger as a psychotic killer who uses ingenious disguises to trick his victims. George Segal costars as a harassed police detective who gets a brief phone call from the killer and builds a strange alliance as a result. Entertaining primarily as it offers Steiger a chance to show his extraordinary acting range and talent.

Crooks and Coronets (xx), on 6 at 11:20. (See earlier this evening for details.)

La Dolce Vita (xxxx), on 12 at 11:30. Award-winning director Federico Fellini's staggering 1961 portrayal of decadence and hopelessness among the upper crust of modern-day Rome, starring Marcello Mastroianni, Anouk Aimee and Anita Ekberg. Mastroianni portrays a gossip columnist, through whose eyes Fellini presents a vision of ultimate chaos and disintegration. Dubbed into English.

Marco Polo (xx), on 6 at 1:20. A 1961 Italian-made costume adventure starring Rory Calhoun as the famed traveler to China.

Francis in the Navy (xx), on 7 at 1:30. Francis (with voice by Chill Wills) gets drafted into the navy in this 1955 farce starring Donald O'Connor and Martha Hyer.

ROD STEIGER
. . . on 5 at 10:45 p.m.

My Darling Clementine (xxx), on 8 at 2. Henry Fonda, Linda Darnell and Victor Mature star, and John Ford directed this entertaining 1946 western all about Wyatt Earp and Doc Holliday and how they cleaned up Tombstone. It's a familiar script but the cast and direction are great.

Today's Highlights

Tennis Special, on 2, 6, 7 and 12 at 11:30. A quarter-of-a-million-dollars is up for grabs in this best-of-five sets tennis match between Jimmy Connors and John Newcombe, telecast live from Las Vegas.

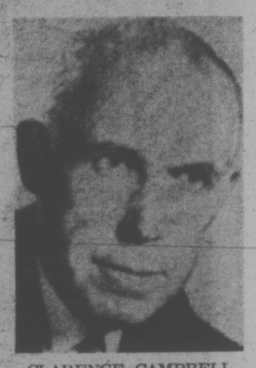

CLARENCE CAMPBELL
. . . on 6 and 8 at 3:30 p.m.

Wide World of Sports Special, on 8 at 12:30 and 4 at 3:30. George Foreman returns to the ring in this live boxing exhibition telecast from Toronto's Maple Leaf Gardens. In his first ring appearance since losing the heavyweight crown to Muhammad Ali last October, Foreman is scheduled to go three rounds each with five opponents. None is considered to be in contention for the title, but then no title is at stake today —just an exhibition of Foreman's stamina. (2 hrs.)

National Geographic, on 4 at 1:30. Dr. Leakey and the Dawn of Man — a 1966 chronicle of a 40-year search for the ancestors of man by anthropologist Louis B. Leakey. (60 mins.)

Under Attack, on 6 and 8 at 3:30. The violent aspects of hockey will be the main topic of debate between the students of Hamilton's McMaster University and Clarence Campbell, president of the National Hockey League. (60 mins.)

Nova, on 9 at 7 p.m. Why Do Birds Sing?—a natural science documentary which examines and tries to explain this phenomena.)60 mins.)

The World of Gilbert and Sullivan, on 2 and 6 at 10. Johnny Wayne and Frank Shuster narrate this first in a series of abridged Gilbert and Sullivan operattas, performed by the D'Oyly Opera Company. Tonight: The Pirates of Penzance. (60 mins.)

Larry Solway, on 8 at 11:30. Host Larry Solway talks with film director Ted Kotcheff (The Apprenticeship of Duddy Kravitz). (30 mins.)

GE Theater, on 8 at midnight. A Portrait in Courage — a made-for-TV drama highlighted by Paul Winfield's (Sounder) moving portrayal of the Brooklyn Dodgers catcher, Roy Campanella. Costarring Ruby Dee and Lou Gossett, the drama follows "Campy" from the height of his career through his struggle to rebuild his life after a crippling car accident. (2 hrs.)

THE PALLISERS starring Philip Latham and Susan Hampshire (above) which has been pre-empted recently for Stanley Cup Hockey, returns to CBS-TV this Saturday at 9 p.m. on Channel 2 and will continue each Saturday until its conclusion.

Comedians Host Music Series

The light hearted frolic, Pirates of Penzance, by Gilbert and Sullivan, will be presented on CBC television Saturday, April 26 at 10 p.m., the first in a seven-part series of G and S operettas featuring members of England's famous D'Oyly Carte Opera and of all things, Canada's Wayne and Shuster.

Johnny Wayne and Frank Shuster, students and fans of G and S since they were youngsters, introduce each operetta and give brief histories and plot explanations with their lovable brand of humor throughout each presentation.

The Pirates of Penzance, in addition to many quips about the would-be respectable society of the day in England, also contains some of the best known Gilbert and Sullivan arias. The story is about an apprentice pirate called Frederic, with an exaggerated sense of duty, who, in coming of age, decides to quit piracy. He tries to convince the rest of his crew to become respectable citizens, but the Pirate King considers piracy to be almost honest, compared to respectability, and gives Frederic a run for his money. But romance rears its beautiful head, and love conquers the Pirate King.

Succeeding G and S operettas in the series are Iolanthe (May 3), Ruddigore (May 10), The Mikado (May 17), HMS Pinafore (May 24), The Gondoliers (May 31) and Yeomen of the Guard (June 7).

BOXER TAKES ON FIVE OPPONENTS

Former heavyweight boxing champion of the world, George Foreman is featured in unprecedented boxing action on CTV's Wide World of Sports airing Saturday, April 26, 12:30-2:30 p.m.

Foreman will fight a fifteen round bout with a big difference. He will be up against not one opponent but five heavyweight boxing contenders in a special match from Toronto's Maple Leaf Gardens produced by CTV's Ralph Abraham.

The men he is pitted against are Boone Kirkman from Seattle, Terry Daniels and Mac Foster of California, Pedro Agostino of New York, and Alonzo Johnson from Chicago.

All of these men are heavyweight fighters whose sheer size, fighting style and brute strength are capable of making the action unpredictable.

George Foreman claims he is preparing for this match by carrying calves up and down the hills of his Texas ranch.

In the same broadcast CTV presents the running of the Blue Grass Stakes and a preview of the horse racing excitement in anticipation of the Kentucky Derby, airing Saturday, May 3, 5:00-6:00 p.m. on the CTV Television Network.

GEORGE FOREMAN
. . . . test of stamina

Montague
BRIDGMAN
Ltd.
China Crystal Gifts
811 Government St 383-0821

Million Dollar 'Grudge Match'

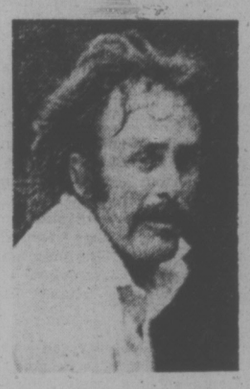

JOHN NEWCOMBE
. . . old pro

It's like something out of Saturday Night Wrestling, when the hero and the villain face each other to decide the ultimate, final, classic, undisputed, greatest warrior in the whole darned world. Only this time it's all taking place on a tennis court in Las Vegas.

The warriors (for those who haven't got a program) are: Hero — John Newcombe, the clean-cut, polite, happy-go-lucky winner of fourteen tournaments in 1974; and: Villian — Jimmy Connors, the brash, egotistical, arrogant, young upstart, who also won fourteen tournaments in 1974.

For the millions of Newcombe followers and the handful of Connors faithful, the million-dollar match will be carried live on CBC-TV, starting at 11:30 p.m. on Saturday, April 26.

The press is calling this one a "grudge match", and it probably is. For a million bucks in cash, a guy can work up an awful lot of hate.

The big game will be a three-out-of-five-sets affair, with a 12-point tie-breaker in effect. The experts are calling it an even-money bet, with the only sure thing being that both the aging (30-year-old) Newcombe and the bare-faced (22-year-old) Connors will play their guts out for the right to say "Hey, world! I'm number one!"

Connors is currently ranked on top of the heap in the rugged world of men's tennis, but, in three previous meetings, he has failed to defeat the formidable Australian. Their most recent get-together took place in January during the finals of the Australian Open, when John took Jimmy 7-3, 3-6, 6-4, 7-6. As any fan can tell you, that's no run-away. It seems fitting that this match originates in the "gambling capital of the world," since it's obvious that picking a winner presents a major challenge to the punters.

The two players are about as evenly matched as two men can be. Both are aggressive and hard-hitting, and both like to "take charge" from the start of a match. The outcome could easily hinge (as the Newcombe people say) on John's famous powerful serve.

JIMMY CONNORS
. . . young upstart

SPORTS HIGHLIGHTS

STANLEY CUP PLAY-OFFS Channels 2 and 6 will pre-empt regular programming on Sundays, Tuesdays and Thursdays to telecast Stanley Cup playoff games. Please watch daily schedules and sports pages for teams and times.

SATURDAY

NBA Play-Off 9 a.m. (11)
Wrestling 9 a.m. (6)
NBA Play-Off 9 a.m. (7, 12).
Baseball 10:15 a.m. (5) Cardinals vs. Cubs
Tennis 11:30 a.m. (2, 6, 7, 12) Jimmy Connors vs. John Newcombe.
Golf 11 a.m. (4) Tournament of Champions.
Wrestling 11 a.m. (11).
Wide World of Sports 12:30 p.m. (8) 3:30 p.m. (4) George Foreman vs. five heavyweights.
Roller derby 2:30 p.m. (8)
Wrestling 3 p.m. (11).

SUNDAY

CBS Sports Spectacular 10 a.m. (7), 2 p.m. (12) Swimming and diving championships.
WCT Tennis 10:30 a.m. (5) $60,000 tournament at Stockholm.
NBA Play-Off 11:30 a.m. (7, 12)
Stanley Cup Play-Off 12:30 p.m. (5)
Golf 1:30 p.m. (4) Tournament of Champions.
American Sportsman 3:30 p.m. (4)

WEDNESDAY

Baseball 4:30 p.m. (2, 6) Expos vs. Phillies.

NBA PLAYOFFS — Ch. 11 may pre-empt regular programming to telecast Seattle SuperSonics NBA playoff games.

ABC-TV Covers Golf Championship

ABC Sports will televise live, exclusive coverage of golfing's 1975 Tournament of Champions from the La Costa Country Club in Rancho La Costa, California, Saturday, April 26 (11 a.m.-12:30 p.m.) and Sunday, April 27 (1:30-3:30 p.m.), on the ABC Television Network.

Under the unique Tournament of Champions format, the field is restricted to Professional Golfers Association competitors who have won a major tournament since last year's La Costa tourney, insuring that the field will feature the current greatest golfers. Prize money for the Tournament of Champions is $200,000 with a winner's price of $40,000.

GT RETREAD SPECIALS

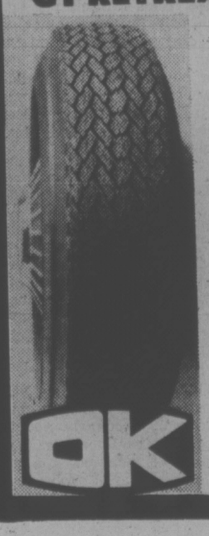

ECONOMY CARS
550x12—A78x12
600x12—A78x13
600x13—B78x14
650x13
15.95

COMPACT CARS
700x13—C78x13
645x14—C78x14
695x14—D78x14
16.95

INTERMEDIATE CARS
E78x14
F78x14
F78x15
17.95

STANDARD SIZE
G78x14
G78x15
18.95

STATION WAGONS
H78x14
H78x15
19.95

TRIPLE TIRE GUARANTEE
1. Nation wide 2. Money Back in Writing 3. Against All Road Hazards—Unconditionally.

OK

2940 DOUGLAS ST.
at Burnside 386-3156

SUNDAY, APRIL 27

8 A.M.
4—Religious Program
5—Insight
6—Rex Humbard
7—Day of Discovery
8—Rex Humbard
11—Religious Program
12—Day of Discovery

8:30 A.M.
4—Agriculture U.S.A.
5—Religious Program
6—Rex Humbard continued
7—Oral Roberts
8—Rex Humbard continued
11—I Believe in Miracles
12—Trans-World Mission

9 A.M.
2—French Program
4—Jabberwocky
5—Eucharist for Shut-Ins
6—Day of Discovery
7—It Is Written
8—Grassroots
11—Trans-World Mission
12—Anchor

9:30 A.M.
2—French Program
4—Vision On
5—Gardening
6—Grassroots
7—Eye on the Northwest
8—Homer James
11—Day of Miracles
12—Help Someone Today

10 A.M.
2—French Program
4—Vision On continued
5—Bangladesh Documentary
6—Oral Roberts
7—CBS Sports
8—Oral Roberts
11—Good News
12—Hour of Power

10:30 A.M.
2—Water World
4—Korg: 70,000 B.C.
5—WCT Tennis
6—World of Travel
7—Sports continued
8—Art of Cooking
11—Hour of Power
12—Power continued

11 A.M.
2—Meeting Place
4—Goober
5—Tennis continued
6—It Is Written
7—Sports continued
8—It Is Written
11—Power continued
12—Outlook

11:30 A.M.
2—Meeting Place continued
4—Make a Wish
5—Tennis continued
6—Garner Ted Armstrong
7—NBA Playoff: Teams TBA
8—Garner Ted Armstrong
11—Voice of Calvary
12—NBA Playoff: Teams TBA

12 NOON
2—Wild Kingdom
4—Issues '75
5—Tennis continued
6—Sports Review
7—Basketball continued
8—Good News
11—Rex Humbard
12—Basketball continued

12:30 P.M.
2—Hockey: Montreal at Buffalo
4—Directions
5—Stanley Cup Playoff: Teams TBA
6—Hockey: Montreal at Buffalo
7—Basketball continued
8—Agape (Religion)
11—Rex Humbard
12—Basketball continued

1 P.M.
2—Hockey continued
4—Issues and Answers
5—Hockey continued
6—Hockey continued
7—Basketball continued
8—Country Way
11—Sportsman's Friend
12—Basketball continued

1:30 P.M.
2—Hockey continued
4—Golf Tournament
5—Hockey continued
6—Hockey continued
7—Basketball continued
8—Star Trek
11—I Dream of Jeannie
12—Basketball continued

2 P.M.
2—Hockey continued
4—Golf continued
5—Hockey continued
6—Hockey continued
7—Championship Fishing
8—Star Trek continued
11—Movie: When Worlds Collide
12—CBS Sports

2:30 P.M.
2—Hockey continued
4—Golf continued
5—Hockey continued
6—Hockey continued
7—White Escape
8—Movie: The Girl Who Came Gift-Wrapped
11—Movie continued
12—Sports continued

3 P.M.
2—Sportsweek
4—Golf continued
5—Inner Space
6—Sportsweek
7—Movie: Work is a Four-Letter Word
8—Movie continued
11—Movie continued
12—Sports continued

3:30 P.M.
2—Gardening (3:45)
4—American Sportsman
5—People Power
6—TBA
7—Movie continued
8—Movie continued
9—Carrascolendas
11—Movie: Flying Tigers
12—Channel 12 Special

4 P.M.
2—Dollars and Sense
4—Howard Cosell (4:15)
5—People Power continued
6—Dollars and Sense
7—Movie continued
8—Journal International
9—Sesame Street
11—Movie continued
12—Bewitched

4:30 P.M.
2—Country Canada
4—TBA
5—Talkback
6—Country Canada
7—Face the Nation
8—Question Period
9—Sesame Street continued
11—Movie continued
12—Face the Nation

5 P.M.
2—Music to See
4—Lucky Jim
5—Meet the Press
6—Music to See
7—Damnny Kaye Special
8—Untamed World
9—Mister Rogers
11—Rifleman
12—Danny Kaye Special

5:30 P.M.
2—Hymn Sing
4—Medix
5—News
6—Student Forum
7—Special continued
8—Adam-12
9—Feeling Good
11—Here Come the Brides
12—Special continued

ALL TIMES ARE LOCAL

CHANNELS RESERVE RIGHT TO MAKE LAST-MINUTE CHANGES

EVENING PROGRAMS

6 P.M.
2—World of Disney
4—News
5—News
6—News
7—60 Minutes
8—News
9—Bill Movers Journal
11—Brides continued
12—60 Minutes

6:30 P.M.
2—Disney continued
4—Viewpoint
5—How Come?
6—News
7—60 Minutes continued
8—Access
9—Bill Movers continued
11—Mission: Impossible
12—60 Minutes continued

7 P.M.
2—Beachcombers
4—To Tell the Truth
5—Wild Kingdom
6—Beachcombers
7—World at War
8—Movie: Ellery Queen
9—Faces of the City
11—Mission Impossible continued
12—Rhoda

7:30 P.M.
2—Irish Rovers
4—Six Million Dollar Man
5—World of Disney
6—Irish Rovers
7—Cher
8—Movie continued
9—Evening at Symphony
11—Get Smart
12—Cher

8 P.M.
2—The Waltons
4—Six Million continued
5—Disney World continued
6—The Waltons
7—Cher continued
8—Movie continued
9—Symphony continued
11—Probe
12—Cher continued

8:30 P.M.
2—Waltons continued
4—Movie: The Man
5—Columbo
6—Waltons continued
7—Kojak
8—Movie continued
9—Masterpiece Theatre
11—Probe continued
12—Backstage in Hollywood

9 P.M.
2—Performance
4—Movie continued
5—Columbo continued
6—Performance
7—Kojak continued
8—Caribe
9—Masterpiece Theatre continued
11—Day of Discovery
12—Movie: Five Finger Exercise

9:30 P.M.
2—Performance continued
4—Movie continued
5—Columbo continued
6—Performance continued
7—Mannix
8—Caribe continued
9—Firing Line
11—Access
12—Movie continued

10 P.M.
2—Yukon Portrait — Special
4—Movie continued
5—NBC News Special
6—Yukon Portrait — Special
7—Mannix continued
8—W5
9—Firing Line continued
11—Kroeze Brothers
12—Movie continued

10:30 P.M.
2—Special continued
4—Medicine Men
5—Special continued
6—Special continued
7—Protectors
8—W5 continued
9—Arabs and Israelis
11—Lifestyle
12—Movie continued

11 P.M.
2—News; Nation's Business
4—News
5—News
6—News; Nation's Business
7—News
8—News
11—Garner Ted Armstrong
12—News (11:25)

11:30 P.M.
2—Movie: A Connecticut Yankee (11:45)
4—Movie: This Could Be the Night
5—Movie: The Old Man Who Cried Wolf
6—GE Theatre (11:50)
7—Banacek
8—Capitol Comment
12—Movie: Son of Cleopatra

12 MIDNIGHT
2—Movie continued
4—Movie continued
5—Movie continued
6—Theatre continued
7—Banacek continued
8—Movie: Marco Polo
12—Movie continued

12:30 A.M.
2—Movie continued
4—Movie continued
5—Movie continued
6—Theatre continued
7—Movie: Blue Skies (1:00)
8—Movie continued

ALL TIMES ARE LOCAL

CHANNELS RESERVE RIGHT TO MAKE LAST-MINUTE CHANGES

Movies

When Worlds Collide (xx), on 11 at 2. Excellent special effects highight this otherwise routine 1951 science fiction story about a race against time to build a spaceship in order to evacuate a soon-to-be-destroyed earth.

The Girl Who Came Gift-Wrapped (xx), on 8 at 2:30. Karen Valentine stars in this 1974 made-for-TV comedy about the romantic misadventures of a country girl in the big city.

Work Is a Four-Letter Word, on 7 at 3. No rating available on this offbeat, 1968 British-made fantasy about an eccentric young man who devotes his life to cultivating giant mushrooms, starring David Warner and Cilla Black.

Flying Tigers (xxx), on 11 at 3:30. A well-produced 1942 adventure story based on the exploits of the American volunteer pilots who helped the Chinese defend themselves against Japan, starring John Wayne and John Carroll.

Ellery Queen (xx), on 8 at 7. Jim Hutton portrays the 1940s criminologist-author on the trail of the murderer of a famous fashion designer, in this 1975 pilot for a proposed mystery series. Supporting cast includes David Wayne, Ray Milland, Monte Markham and Kim Hunter.

The Man (xxx), on 4 at 8:30. An interesting 1972 drama about the first black president of the United States. Thrust into the job after the death of the President and Speaker of the House, and the incapacitating stroke of the Vice President, James Earl Jones in an excellent performance, finds himself not taken seriously by the Cabinet, and general population. Rod Sterling adapted the script from the novel by Irving Wallace, and an excellent supporting cast includes Burgess Meredith, Lew Ayres and Martin Balsam.

Five Finger Exercise (xx), on 12 at 9. A sluggish 1962 drama based on a much better Broadway play about the arrival of a German tutor that changes the lives of a family ruled by a domineering wife, starring Rosalind Russell, Maximilian Schell and Jack Hawkins.

This Could Be the Night (xxx), on 4 at 11:30. An entertaining 1957 comedy about a demure school teacher (Jean Simmons), who takes a part time secretarial job in a nightclub, and ends up changing the lives of the owner (Tony Franciosa) and staff.

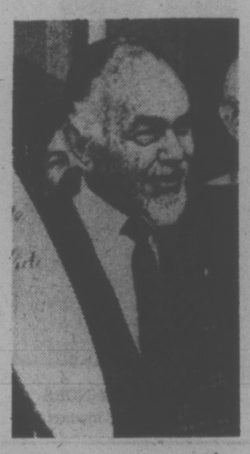

EDWARD G. ROBINSON
. . . on 5 at 11:30 p.m.

PAUL WINFIELD
. . . on 6 at 11:50 p.m.

The Old Man Who Cried Wolf (xxx), on 5 at 11:30. A suspense-filled, better-than-average made for TV drama, due mainly to a fine performance by Edward G. Robinson as an old man who witnesses the murder of an old friend, but can't convince anyone of it. Filmed in 1970 with an excellent supporting cast that includes Martin Balsam, Diane Baker and Percy Rodrigues.

The Son of Cleopatra (x), on 12 at 11:30. A 1964 Italian-made spectacle starring Mark Damon in the title role.

A Connecticut in King Arthur's Court (xxx), on 2 at 11:45. A lavish, entertaining 1949 musical version of the Mark Twain classic about a blacksmith who is transported back to the days of King Arthur. Bing Crosby stars in the title role that fits him like a glove.

Portrait in Courage (xxx), on 6 at 11:50. Paul Winfield (Sounder) gives an excellent performance in this dramatic tribute to Roy Campanella, the Brooklyn Dodgers catcher who was crippled after a near-fatal car accident. The story follows "Campy" from the height of his baseball career through his efforts to rebuild his life. Ruby Dee costars.

Marco Polo (x), on 8 at midnight. Rory Calhoun portrays the famed traveler to China in this 1961 Italian-made costume adventure.

Blue Skies (xxx), on 7 at 1. The plot of this 1945 musical takes a back seat to the more than 20 Irving Berlin tunes, and a great cast that includes Bing Crosby, Fred Astaire, Billy De Wolfe and Joan Caulfield.

DAYLIGHT SAVING TIME — Effective Sunday, April 27, at 2 a.m., we change to Daylight Saving Time, which puts B.C. television programming in line with west coast U.S. scheduling. Most programs on Channels 4, 5, 7, 9, 11 and 12 have been affected by this change, so please check the schedule carefully so as not to miss your favorites.

Today's Highlights

Heartbeat for Bangladesh, on 5 at 10. A discussion by religious organization representatives about the efforts being made to help the people of Bangladesh. (30 mins.)

Festival of Lively Arts for Young People, on 7 and 12 at 5. A behind-the-scenes look at the Metropolitan Opera with host Danny Kaye. He shows an audience made up mostly of school children how opera combines various elements of theatre — acting, dance, orchestra, costumes, sound effects, lighting and, of course, singing. Helping Danny demonstrate different voice ranges are Beverly Sills, Judith Blegen and Robert Merrill. Providing an example of a real opera is the Met Opera and Chorus. (60 mins.)

Cher, on 7 and 12 at 7:30. Cher's guests tonight are Tim Conway, Kate Smith and Ike and Tina Turner. (60 mins.)

Evening at Symphony, on 9 at 7:30. The Boston Symphony Orchestra performs works by Haydn and Beethoven in tonight's concert. (60 mins.)

Masterpiece Theatre, on 9 at 8:30. Part 3 of, The Nine Tailors, starring Ian Carmichael as Lord Peter Wimsey. (60 mins.)

Backstage in Hollywood, on 12 at 8:30. Entertainment critic David Sheehan talks with George C. Scott, Marlon Brando, Liza Minnelli, Warren Beatty, Faye Dunaway, Richard Burton, Paul Newman and Ellen Burstyn, who explain their views of stardom and their feelings toward their profession. The program also includes film clips of some of these stars. (30 mins.)

Performance, on 2 and 6 at 9. The Betrayal, a poignant drama about a lonely adolescent boy's relationship with an attractive, but emotionally disturbed young woman. Cast includes Andrew Skidd, Carol Mayo Jenkins and Les Carlson. (60 mins.)

Firing Line, on 9 at 9:30. Abortion, pro and con, is the topic of debate with host William . Buckley Jr. and his guests. (60 mins.)

Yukon Portrait, on 2 and 6 at 10. Spectacular photography complemented by original music and interesting narration highight this look at life in the Yukon. (Postponed from last week). (60 mins.).

NBC News Special, on 5 at 10. A Shooting Gallery Called America—a documentary report on the proliferation of handguns — some 40 million possessed legally and illegally — in the United States. (Postponed from an earlier date.) (60 mins.)

Key to Ratings:
Excellent xxxx
Good xxx
Fair xx
Poor x

CBC Portrait of Canada's Northern Frontier

The frontier of wild rugged untamed land, of new enterprises, where a man is free are some of the many images portrayed in a new special CBC-TV production, Yukon Portrait to be shown April 27 at 10 p.m.

The special is by the CBC production unit of This Land series and has been photographed, directed and written by freelancer Len Gilday.

The camera records a startling beauty, from rushing waterfalls through jagged rock to pastures of mountain wild-flowers.

And documented are some of the people who have chosen the Yukon as home. The prospector there 72 years, to the girl who recently came from New York City and stayed, all have in common a love and a committment to this new land.

There's Danny Nowland and Yli Schmegal who run a game sanctuary. There's John and Janet Harvey, a young couple who work a two-man placer gold mining operation. In the film, they are seen in the back breaking work of mining with all their savings tied up in the operation without yet producing gold. A post script to the film, is that they have now found gold enough to give them a livelihood for several years to come.

Also in the film is another young couple, Jan and Gerry Couture, who live with their young daughter Misty in the log cabin they built for themselves in the bush.

Norman S. Fisher came 72 years ago to the North and has never left. He's seen talking about then and now.

Also the camera records a picture of the gold rush in disappearing towns like Keno Hill and the revival Sourdough Rendez-Vous and artifacts like the beach paddle wheelers.

Contrasting the old is the bustling, exciting town of Whitehorse, population 10,000. It boasts the commercialism of any urban setting in the south.

And throughout the film are the lyrical songs and music composed and sung by folk-singer Tom Gallant. He wrote three songs for the special — Stake a Claim, Prayer for Both of Us and the theme song Going North to Listen to the Land which reiterates the haunting beauty in the refrain "Northland, northland-Harsh and constant friend-Northland voices on the wind".

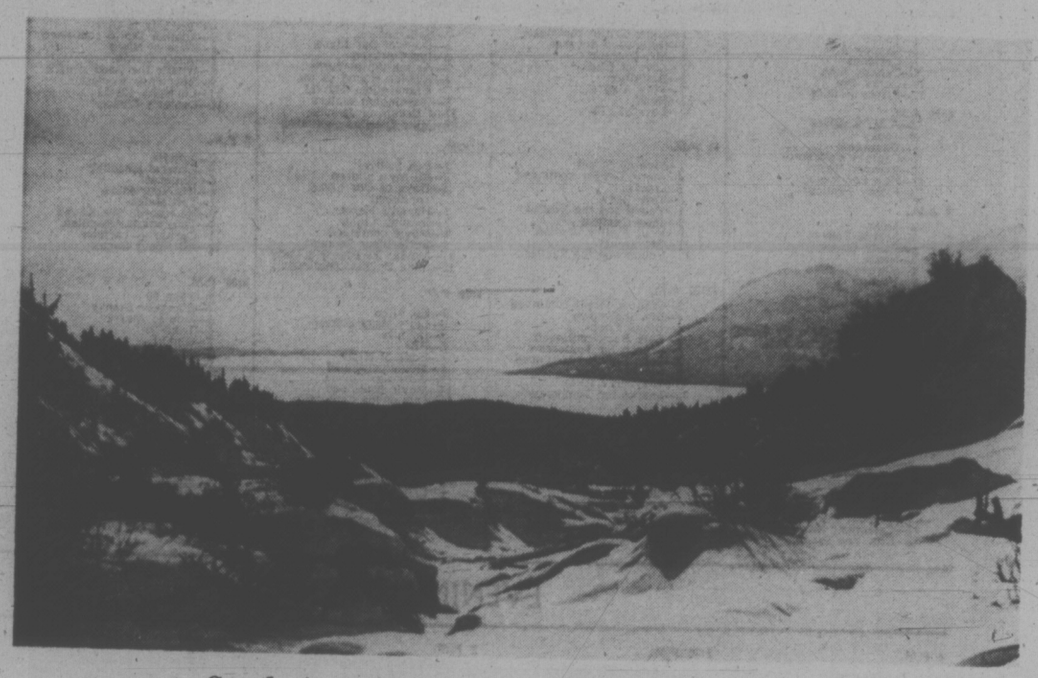

Sunday at 10 p.m. on Channels 2 and 6

Comedian Takes Kids to the Met

SUNDAY NIGHT MOVIE — James Earl Jones portrays the first black President of the United States in The Man, a made-for-television film premiering on Sunday at 8:30 p.m. on Channel 4.

"I like to poison their minds when they're young," is the way Danny Kaye puts it, explaining why this remarkable artist will, on Sunday, April 27 (5:00-6:00 p.m.) conduct Danny Kaye's Look-In at the Metropolitan Opera, to be seen on "The CBS Festival of Lively Arts for Young People" series on the CBS Television Network.

"Utter Kaye-os" is the way one wit describes Kaye's Look-In presentations. (He's been doing them at the Met since 1972, but this is the first time one is being presented to a nationwide audience.) As usual, the Met will get up in its richest panoply and spread out on the stage like a row of royal coronations. And, also as usual, it will keep a blind date with hilarity.

For an hour, it will lend itself to Danny Kaye, contortionist, mime and sleight-of-tongue artist.

With the whole Met as his foil, and his own bottomless bag of comedic turns, Kaye will preside over what Metropolitan mezzo-soprano Regina Resnick once called "an Operatic laugh-in."

But it's not all for laughs. There are lessons to be learned. Kaye serves as an introduction to the many elements that go into a Metropolitan production — sets, stage machinery, lights, costumes and props, etc.

Under Kaye's tutorage, however, the lesson is far from ho-hum. "If they want an academic exercise," he says, "I don't think I'm their man."

Indeed, moving like a professor of musical history gone berserk, Kaye teaches lessons to appall a purist.

Yet that's typical Kaye. He's been performing that way since he played a watermelon seed in a school play at P.S. 149 in Brooklyn, N.Y. He was five-and-a-half years old. At 17, he was doing the Borscht summer-resort circuit in the Catskills. There, besides being an entertainer, he was known as a "tumler," an aide of the hotel manager sent out to "make with the tumult" and, by distracting guests, prevent them from checking out.

In 1940, Kaye married Sylvia Fine, and one month later was a howling success. Miss Fine (as she's known professionally) writes virtually all of Kaye's musical material. One of her early songs for him was Stanislavsky, a spook of Russian "method" acting. Playwright Moss Hart heard Kaye do the number in an obscure New York club. That got the comedian a role in the Broadway musical "Lady in the Dark," in which he proved a smash. After another stage musical, Let's Face It, Hollywood seemed inevitable, and Kaye signed a five-year contract with producer Sam Goldwyn.

Through the years one of Kaye's abiding loves has been children. He's been widely praised for his work for UNICEF for example.

"Danny has a unique affinity with children," says Miss Fine. "Recently, a five-month-old child was visiting our apartment. Eventually he became restless and cranky. I put him next to Danny, who was taking a nap in the bedroom. In about 15 minutes, the baby stopped crying. We walked to the bedroom and there, face-to-face, was Danny and the child. They were having a conversation."

DANNY KAYE
. . . utter Kaye-os

HOT FAST DELIVERY
HO HO Kitchen
COMPLETE CATERING SERVICE
PRICES TO SUIT YOUR BUDGET
No Party Too Big or Too Small
385-7788
FREE DELIVERY WEEKDAYS 4:00 p.m. - 12:00 p.m.
SUNDAY and HOLIDAYS 4:00 p.m. - 10 p.m.
FRI. and SAT. 4:00 p.m. to 2:00 a.m.
DIVISION OF LEES — CHINESE SMORGASBORD
1410 Broad (Near City Hall)

THE AUTOMATIC ANSWER
LO-COST AUTOMATIC TRANSMISSIONS
IN VICTORIA
1901 Government Street 388-4248
free diagnostic • one-day service • credit plan
LO-COST AUTOMATIC TRANSMISSIONS
THE AUTOMATIC ANSWER

MONDAY, APRIL 28

6 A.M.
4—A.M. America
5—Today
6—Canada A.M.
7—Cartoons
8—Canada A.M.
11—Porky Pig
12—Frisky Frolics

8:30 A.M.
4—A.M. America
5—Today
6—Daybreak
7—Captain Kangaroo
8—Romper Room
11—New Zoo Revue
12—Frisky Frolics

9 A.M.
4—News
5—Seattle Today
6—Party Game
7—News
8—Kareen's Yoga
9—Feeling Good
11—Joker's Wild
12—Joker's Wild

9:30 A.M.
2—Mon Ami; Friendly Giant
4—Not For Women Only
5—Seattle Today
6—Pay Cards
7—News
8—Pay Cards
9—Electric Company
11—Gambit
12—Gambit

10 A.M.
2—B.C. Schools
4—Merv Griffin
5—High Rollers
6—B.C. Schools
7—Now You See It
8—Consumer Prepare
9—Sounds; Families
11—Calendar; News
12—Now You See It

10:30 A.M.
2—Mr. Dressup
4—Merv Griffin continued
5—Hollywood Squares
6—Mr. Dressup
7—Love of Life
8—Definition
9—Villa Alegre
11—News
12—Love of Life

11 A.M.
2—Sesame Street
4—Merv Griffin continued
5—Jackpot
6—Talk Back
7—Young and the Restless
8—Jean Cannem
9—You; Matter, Motion
11—Get Smart
12—Young and the Restless

11:30 A.M.
2—Sesame Street continued
4—Big Showdown
5—Blank Check
6—Talk Back continued
7—Search for Tomorrow
8—Jean Cannem continued
9—Sesame Street
11—Mayberry RFD
12—Search for Tomorrow

12 NOON
2—Luncneon Date
4—Password
5—Celebrity Sweepstakes
6—News; Ida Clarkson
7—News
8—News; It's Your Move
9—Sesame Street continued
11—My Favorite Martian
12—Mike Douglas

12:30 P.M.
2—Luncheon Date continued
4—Split Second
5—Days of Our Lives
6—Ida Clarkson
7—As the World Turns
8—Movie: Hound of the Baskervilles (12:45)
9—Washington Waters
11—I Dream of Jeannie
12—Mike Douglas continued

1 P.M.
2—Bob Switzer
4—All My Children
5—Days of Our Lives continued
6—Hogan's Heroes
7—Guiding Light
8—Movie continued
9—Butterflies; Sounds
11—Movie: To Please a Lady
12—Mike Douglas continued

1:30 P.M.
2—Ed Allen
4—Let's Make a Deal
5—Doctors
6—FBI
7—Edge of Night
8—Movie continued
9—Working; Covers
11—Movie continued
12—Sale of the Century

2 P.M.
2—Land and Sea
4—$10,000 Pyramid
5—Another World
6—FBI continued
7—Price Is Right
8—Movie continued
9—Working; Science
11—Movie continued
12—Price Is Right

2:30 P.M.
2—Edge of Night
4—One Life to Live
5—Another World continued
6—Edge of Night
7—Match Game
8—What's the Good Word?
9—Reaching; Explorers
11—Cartoons (2:45)
12—Dealer's Choice

3 P.M.
2—Juliette
4—General Hospital
5—Somerset
6—It's Your Move
7—Tattletales
8—He Knows, She Knows
9—Telecourse-Education
11—Caspar — cartoon
12—All About Faces

3:30 P.M.
2—Take 30
4—Blankely Blanks
5—Movie: Marty
6—Take 30
7—Dinah!
8—Another World
9—Butterflies; Inside-Out
11—Speed Racer
12—Diamond Head

4 P.M.
2—Family Court
4—Money Maze
5—Movie continued
6—Family Court
7—Dinah continued
8—Another World continued
9—Sesame Street
11—Mickey Mouse Club
12—Funorama

4:30 P.M.
2—Forest Rangers
4—Bonanza
5—Movie continued
6—Forest Rangers
7—Dinah continued
8—Brady Bunch
9—Sesame Street continued
11—Munsters
12—Merv Griffin (4:50)

5 P.M.
2—Mr. Dressup
4—Bonanza continued
5—Movie continued
6—Flying Nun
7—News
8—Ironside
9—Mister Rogers
11—Gilligan's Island
12—Merv Griffin continued

5:30 P.M.
2—Partridge Family
4—News
5—News
6—News
7—News
8—Ironside continued
9—Electric Company
11—Bewitched
12—Merv Griffin continued

ALL TIMES ARE LOCAL

CHANNELS RESERVE RIGHT TO MAKE LAST-MINUTE CHANGES

EVENING PROGRAMS

6 P.M.
2—Kiahanie
4—News
5—News
6—News
7—CBS News
8—News
9—Inside-Out; Butterflies
11—That Girl
12—Merv Griffin; News

6:30 P.M.
2—Hourglass
4—News
5—News
6—News
7—Mike Douglas
8—News
9—Soviet Society — Telecourse
11—Love, American Style
12—CBS News

7 P.M.
2—Hourglass continued
4—To Tell the Truth
5—Truth or Consequences
6—Gunsmoke
7—Mike Douglas continued
8—Rookies
9—Book Beat
10—Nature's Best
11—FBI
12—Kolak

7:30 P.M.
2—Reach for the Top
4—Last of the Wild
5—Hollywood Squares
6—Gunsmoke continued
7—Mike Douglas continued
8—Rookies continued
9—Olympia '75
10—Natural Gardening
11—FBI continued
12—Kolak continued

8 P.M.
2—Mary Tyler Moore
4—Rookies
5—Smothers Brothers
6—Mary Tyler Moore
7—Gunsmoke
8—Ian Tyson
9—Thin Edge
10—Natural Gardening continued
11—Ironside
12—New Candid Camera

8:30 P.M.
2—Cannon
4—Rookies continued
5—Smothers Brothers continued
6—Cannon
7—Gunsmoke continued
8—Heritage — Special
9—Thin Edge continued
10—From the Sidelines
11—Ironside continued
12—Let's Make a Deal

9 P.M.
2—Cannon continued
4—S.W.A.T.
5—Movie: Two Mules for Sister Sara
6—Cannon continued
7—Maude
8—Special continued
9—Getting Through: Separation
10—Options
11—Movie: Send Me No Flowers
12—Maude

9:30 P.M.
2—October Crisis — Documentary Special
4—S.W.A.T. continued
5—Movie continued
6—October Crisis — Documentary Special
7—Rhoda
8—Pig and Whistle
9—Romantic Rebellion
10—Options continued
11—Movie continued
12—The Jeffersons

10 P.M.
2—Special continued
4—Caribe
5—Movie continued
6—Special continued
7—Medical Center
8—Medical Center
9—Bridge with the Experts
11—Movie continued
12—N.Y.P.D.

10:30 P.M.
2—Special continued
4—Caribe continued
5—Movie continued
6—Special continued
7—Medical Center continued
8—Medical Center continued
9—Lilias Yoga
11—news (10:50)
12—Dan August

11 P.M.
2—News
4—News
5—News
6—News
7—News
8—News
11—Star Trek
12—Dan August continued

11:30 P.M.
2—News
4—Movie: The Heat Wave Lasted Four Days
5—Johnny Carson
6—News
7—Movie: Willard (11:45)
8—News
11—Star Trek continued
12—Movie: Hello Down There

12 MIDNIGHT
2—Movie: Mister Jericho
4—Movie continued
5—Carson continued
6—Movie: Kidnapped
7—Movie continued
8—Movie: Legend of the Lost
12—Movie continued

12:30 A.M.
2—Movie continued
4—Movie continued
5—Tomorrow (1:00)
6—Movie: Ten Gentlemen from West Point (1:55)
7—Movie: Artists and Models (1:40)
8—Movie: We Were Strangers (2:15)
12—Movie continued

ALL TIMES ARE LOCAL

CHANNELS RESERVE RIGHT TO MAKE LAST-MINUTE CHANGES

Movies

The Hound of the Baskervilles (xx), on 8 at 12:45. A 1959 English-made mystery based on the Conan Doyle-Sherlock Holmes novel, starring Peter Cushing and Christopher Lee.

To Please a Lady (xx), on 11 at 1. Clark Gable and Barbara Stanwyck star in this 1950 romantic comedy-drama about a cynical racing driver who meets his match in a lady newspaper columnist.

Marty (xxxx), on 5 at 3:30. A multi-Oscar-winning 1955 drama that tells a touching story of two lonely people who have almost resigned themselves to never being loved. Ernest Borgnine won an Academy Award for his flawless portrayal in the title role of a 35-five-year-old Bronx butcher, and Betsy Palmer as his blind date is equally appealing. Written by Paddy Chayefsky who also won an Oscar for his screenplay.

Key to Ratings:
Excellent xxxx
Good xxx
Fair xx
Poor x

Two Mules for Sister Sara (xx), on 5 at 9. Clint Eastwood plays an American mercenary hired to lead an attack on the French garrison in a small 1860s Mexican town; and Shirley MacLaine portrays a nun with a thorough knowledge of the fort and its defences, in this 1970 western yarn. Their partnership leads to an exciting climax, well-paced by director Don Siegel.

Send Me No Flowers (xx), on 11 at 9. A 1963 dark comedy about a hypochondriac who mistakenly thinks he is dying, and starts getting his affairs in order, including a new husband for his wife, starring Doris Day, Rock Hudson and Tony Randall.

The Heat Wave Lasted Four Days, on 4 at 11:30. No rating available on this 1974 Canadian-made crime-drama about a TV cameraman (Gordon Pinsent) whose taste for the good life leads him to become involved in smuggling narcotics.

Hello Down There (x), on 12 at 11:30. A silly 1969 comedy about the misadventures of a Florida family testing an underwater home, starring Janet Leigh and Tony Tandall.

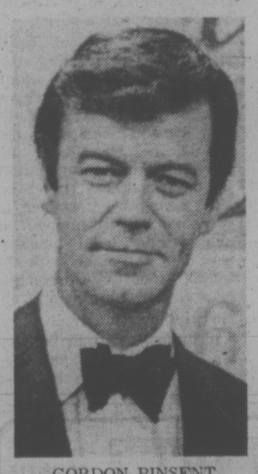

GORDON PINSENT
. . . on 4 at 11:30 p.m.

Willard (xx), on 7 at 11:45. Bruce Davison, Ernest Borgnine and Elsa Lanchester star in this 1972 chiller about an introverted young man who turns to rats for companionship, then sets out to train them to attack his bullying employer.

Mister Jerico (xx), on 2 at midnight. A 1970 Avengers-type adventure starring Patrick Macnee (who played Steed) as a dapper con man plotting an intricate diamond swindle on the island of Malta.

Kidnapped (xx) on 6 at midnight. Robert Louis Stevenson devotees will be disappointed in this loose 1938 movie rendering of his classic adventure set in the Scottish Highlands. But those who just like good old fashioned action and drama will probably enjoy this movie. Cast includes Freddie Bartholomew and Warner Baxter.

Legend of the Lost (xx), on 8 at midnight. A powerhouse trio of stars (John Wayne, Sophia Loren and Rossano Brazzi) and some excellent photography are the only plus factors in this sprawling, over-produced 1957 adventure epic about the search for a lost city in the Sahara desert.

Artists and Models (xxx), on 7 at 1:40. An entertaining 1937 musical farce about a model posing as a socialite to land an advertising job and a rich playboy, starring Ida Lupino, Richard Arlen, Jack Benny and Judy Canova.

Ten Gentlemen From West Point (xx), on 6 at 1:55. George Montgomery and Maureen O'Hara star in this 1942 drama about the beginning of the U.S.M.A. at West Point.

We Were Strangers (xx), on 8 at 2:15. Despite a powerhouse cast (Jennifer Jones, John Garfield, Pedro Armendariz) and direction by John Houston, this 1949 drama about political intrigue and revolution in Cuba during the 1930s is disappointing.

DAYLIGHT SAVING TIME — Effective Sunday, April 27, at 2 a.m., we change to Daylight Saving Time, which puts B.C. television programming in line with west coast U.S. scheduling. Most programs on Channels 4, 5, 7, 9, 11 and 12 have been affected by this change, so please check the schedule carefully so as not to miss your favorites.

Today's Highlights

Not for Women Only, on 4 at 9:30. Host Barbara Walters, in the first of five discussions, looks at male life styles of the 1970s and compares them with those of the past. Her guests today are actors Henry Fonda and Sam Waterston. (30 mins.)

Merv Griffin, on 4 at 10. Transcendental meditation is the theme for today's program with Merv's guests Maharishi Mahesh Yogi, Ellen Corby (The Waltons) and psychiatrist Harold Bloomfield. (90 mins.)

Mike Douglas Show, on 12 at noon, and 7 at 6:30. Mike and this week's co-host Jose Feliciano welcome jmong their guests Bill Macy (of Maude), actress Alexis Smith and comedian Corbett Monica. (90 mins.)

Dinah!, on 7 at 3:30. Dinah welcomes Oscar winner Art Carney, actress Angie Dickinson, Frank Sinatra Jr., and actor Scatman Crothers. (90 mins.)

Merv Griffin, on 12 at 4:50. Merv welcomes Jack Klugman, actress Sally Kellerman, Louis Nye, and baseball great Stan Musial. (90 mins.)

Thin Edge, on 9 at 8. Guilt: The Psychic Sensor—a report using interviews with psychiatrists and laymen to describe the situations that can trigger a person's sense of guilt. (60 mins.)

Heritage, on 8 at 8:30. A repeat telecast of a documentary examining the customs and traditions of the Italian, contrasting life in present-day Italy with that in Toronto's large Italian community. (60 mins.)

Getting Through: Separation, on 9 at 9. An examination of the physical and psychological effects of separation. (30 mins.)

Action: The October Crisis of 1970, on 2 and 6 at 9:30. A 1973 National Film Board documentary focusing on the FLQ terrorism in Quebec in October 1970, when the Senior British Trade Commissioner was kidnapped and a Quebec cabinet minister was murdered. The program includes a background look at the separatist feeling in Quebec; newsreel footage of the dramatic events of October 1970, and a discussion of the government's invoking of the restrictive War Measures Act. (90 mins.)

Romantic Rebellion, on 9 at 9:30. In the last program of this series, host Kenneth Clark examines the life and works of painter Edgar Degas. (30 mins.)

Tomorrow, on 5 at 1. In a program filmed April 7, recollections of the Beatles are offered by John Lennon, who discusses the group's popularity during the 1960s and his career since they disbanded. Lennon also recounts his legal battle to avoid deportation from the U.S. (60 mins.)

The October Crisis

Film Probes FLQ Terror

The FLQ kidnapping of British diplomat James Cross, the kidnapping and murder of Quebec labor minister Pierre Laporte, a frightened and uneasy country and the passing of the War Measures Act for the first time in Canada's peacetime history are in focus in a 90-minute National Film Board production, Action: The October Crisis of 1970, to be presented on CBC television Monday, April 28 at 9:30 p.m.

The film will be telecast on both English and French CBC television networks the same evening. Action: The October Crisis of 1970 was directed by award-winning film maker Robin Spry. It has been acclaimed as one of the most important Canadian film documentaries of all time.

Motion Magazine termed it a "blockbuster" and, according to the Montreal Gazette, director Spry put "Quebec's unrest of the last three decades into a brilliant perspective that no one will ever forget seeing."

Although the film deals mainly with the Cross-Laporte events and invocation of the War Measure Act by the Trudeau Cabinet, it also goes back to the time when Separatism first became a force in Quebec.

Spry leads up to the 1970 happenings with accounts of the Murdochville Strike, the reign of Maurice Duplessis, the early beginnings of the FLQ and its subsequent bombings in Montreal.

The film recalls the Queen's visit to Quebec in 1964 and the infamous "Vive Quebec Libre" speech of Gen. Charles DeGaulle in 1967.

It tells of the St. Jean Baptiste riot in 1968, the founding of the Parti Quebecois, the Montreal police strike and the 1970 victory of the Liberals over the Parti Quebecois, when PQ leader Rene Levesque said: "Don't forget that this is a defeat which feels like a victory."

The Vancouver Province called Action: The October Crisis of 1970 . . . "a tough but scrupulously fair-minded overview of the single most important political and social crisis in Canadian history, an incident that must be understood lest it be relived."

The Toronto-based publication That's Showbusiness, said . . . "An engrossing, hard-hitting reminder of the tensions surrounding the October Crisis in Quebec . . ."

The National Film Board itself describes it as . . . "A long and thoughtful look at those desperate days of October 1970, when FLQ terror gripped the streets of Montreal and it seemed that Quebec's search for independence and the security of its language might end in insurrection and repression."

JAMES CROSS kidnapped by the FLQ in October 1970 and released some two months later, is shown here in this photo taken by the FLQ to prove he was still alive, while they negotiated terms of release.

see & think Program

Part IV—Picture Quiz; 5 Points

..?.. arrived in Ottawa on April 20 for a 10-day tour of Canada.

How Do You Rate?

91 to 100 points—Top Score!
81 to 90 points—Excellent
71 to 80 points—Good.
61 to 70 points—Fair
60 or Under?—H'mm!

Family Discussion Question

What do you think has caused the nostalgia boom? How long do you think it will last?

YOUR NEWS QUIZ

Part I—National and International

Give yourself 10 points for each correct answer.

(Answers on Page 9)

1 The Progressive Conservative Party of Premier ..?.. won 69 of the 75 seats in the Alberta legislature in the recent provincial election.
a-Daniel MacDonald
b-David Barrett
c-Peter Lougheed

2 The (CHOOSE ONE: Social Credit, New Democratic) Party, which ruled Alberta for 36 consecutive years until 1971, won 4 seats in the legislature, as compared with 25 before the election.

3 Egyptian President Anwar Sadat said Egypt would reopen the ..?.. Canal on June 5 to ships from all countries except Israel.

4 The Law of the Sea Conference meeting in Geneva is investigating regulation of activities involving the world's oceans, which cover about ..?.. per cent of the Earth's surface.
a-33 b-52 c-70

5 Chiang Kai-shek, president of the (CHOOSE ONE: Republic of China, People's Republic of China) and one of the original Big Four Allied leaders of World War II, died in Taiwan.

Part II—Words in the News

Take 4 points for each word that you can match with its correct meaning.

1.... evacuate	a-give over to another for care
2.... entrust	b-about to occur
3.... imitate	c-remove from place of danger
4.... eminent	d-copy behavior of another
5.... imminent	e-outstanding, of high rank

Part III—Names in the News

Take 5 points for names that you can correctly match with the clues.

1.... Yitzhak Rabin	a-NDP leader
2.... David Lewis	b-NDP Member of Parliament from British Columbia
3.... Sir Edmund Hillary	c-author, Mount Everest climber
4.... Stuart Leggatt	d-Prime Minister, Israel
5.... Ed Schreyer	e-Premier, Manitoba

CTV ENCORES HERITAGE: ITALY

Monday, April 28, 8:30-9:30 p.m., the CTV Television Network presents the re-broadcast of Heritage: Italy, a fascinating look into the rich cultures and traditions of Italians in Canada.

Italy is defined by many as the cradle of Western Civilization. Throughout this program, Producer Bill Fruet examines some factors that make up life both here in Canada and in Italy.

Throughout the country there are constant studies of contrast, the North and the South, the poverty and the riches, undeniable beauty and squalor, overpopulated cities and wide expanses of mountain regions. Even from village to village there are differences in lifestyles and cultures, but overall, it is still Italy. It is not unusual to see the latest in fashionable clothes worn by young men and women next to the costumes of the country-folk in villages hidden away in the mountains.

The program deals with the present but in order to understand the motivations, Producer Fruet examines immigration within this country itself. "We are taking a look at where they come from and why," says Bill Fruet. "Italy can be a hard country, no matter what the opportunity or industriousness of the individual. Sometimes the people were escaping from poverty and hardship and sometimes they simply wanted more of a chance to get ahead and to the immigrant, the opportunities in Canada are unlimited."

"Here," continued Fruet, "Italian diligence, ambition and perseverance stands a chance of amounting to something. The biggest factor in their success has to be their inordinate capacity for hard work."

Heritage: Italy examines the roots of the Italian in Canada by studying their country of origin and detailing the lives of Italians, not just in racial or social or cultural terms, but in terms of a common humanity.

TUESDAY, APRIL 29

8 A.M.
4—A.M. America
5—Today
6—Canada A.M.
7—Cartoons
8—Canada A.M.
11—Porky Pig
12—Frisky Frolics

8:30 A.M.
4—A.M. America
5—Today
6—Daybreak
7—Captain Kangaroo
8—Romper Room
11—New Zoo Revue
12—Frisky Frolics

9 A.M.
4—News
5—Seattle Today
6—Party Game
7—News
8—Kareen's Yoga
9—Career Counsel; Art
11—Joker's Wild
12—Joker's Wild

9:30 A.M.
2—Mon Ami; Friendly Giant
4—Not for Women Only
5—Seattle Today
6—Pay Cards
7—News
8—Pay Cards
9—Electric Company
11—Gambit
12—Gambit

10 A.M.
2—Canadian Schools
4—Merv Griffin
5—High Rollers
6—Canadian Schools
7—Now You See It
8—Consumer Prepare
9—Music; Science
11—Calendar; News
12—Now You See It

10:30 A.M.
2—Mr. Dressup
4—Merv Griffin continued
5—Hollywood Squares
6—Mr. Dressup
7—Love of Life
8—Definition
9—People; Caroline
11—News
12—Love of Life

11 A.M.
2—Sesame Street
4—Merv Griffin continued
5—Jackpot
6—Talk Back
7—Young and the Restless
8—Jean Cannem
9—Music; Inside-Out
11—Get Smart
12—Young and the Restless

11:30 A.M.
2—Sesame Street continued
4—Big Showdown
5—Blank Check
7—Search for Tomorrow
6—Talk Back continued
8—Cannem continued
9—Sesame Street
11—Mayberry RFD
12—Search for Tomorrow

12 NOON
2—Luncheon Date
4—Password
5—Celebrity Sweepstakes
6—News; Ida Clarkson
7—News
8—News; It's Your Move
9—Sesame Street continued
11—My Favorite Martian
12—Mike Douglas

12:30 P.M.
2—Luncheon Date continued
4—Split Second
5—Days of Our Lives
6—Ida Clarkson
7—As the World Turns
8—Movie: Walk East on Beacon (12:45)
9—Soviet Society — Telecourse
11—I Dream of Jeannie
12—Mike Douglas continued

1 P.M.
2—Bob Switzer
4—All My Children
5—Days of Our Lives continued
6—Hogan's Heroes
7—Guiding Light
8—Movie continued
9—Working; Music
11—Movie: The Bad and the Beautiful
12—Mike Douglas continued

1:30 P.M.
2—Ed Allen
4—Let's Make a Deal
5—Doctors
6—FBI
7—Edge of Night
8—Movie continued
9—Reaching Out; You
11—Movie continued
12—Match Game

2 P.M.
2—Coronation Street
4—$10,000 Pyramid
5—Another World
6—FBI continued
7—Price is Right
8—Movie continued
9—Music; Images
11—Movie continued
12—Price Is Right

2:30 P.M.
2—Edge of Night
4—One Life to Live
5—Another World continued
6—Edge of Night
7—Match Game
8—What's the Good Word?
9—News Places; Art
11—Cartoons (2:45)
12—Dealer's Choice

3 P.M.
2—Juliette
4—General Hospital
5—Somerset
6—It's Your Move
7—Tattletales
8—He Knows, She Knows
9—Multi-Cultural Arts
11—Caspar — cartoon
12—All About Faces

3:30 P.M.
2—Take 30
4—Blankety Blanks
5—Movie: The Cincinnati Kid
6—Take 30
7—Dinah!
8—Another World
9—Lilias Yoga
11—Speed Racer
12—Diamond Head

4 P.M.
2—Family Court
4—Money Maze
5—Movie continued
6—Family Court
7—Dinah continued
8—Another World continued
9—Sesame Street
11—Mickey Mouse Club
12—Funorama

4:30 P.M.
2—Forest Rangers
4—Bonanza
5—Movie continued
6—Forest Rangers
7—Dinah continued
8—Brady Bunch
9—Sesame Street continued
11—Munsters
12—Merv Griffin (4:50)

5 P.M.
2—TBA (hockey probably)
4—Bonanza continued
5—Movie continued
6—Flying Nun
7—News
8—Ironside
9—Mister Rogers
11—Gilligan's Island
12—Merv Griffin

5:30 P.M.
2—TBA (Hockey probably)
4—News
5—News
6—News
7—News
8—Ironside continued
9—Electric Company
11—Bewitched
12—Merv Griffin

ALL TIMES ARE LOCAL

CHANNELS RESERVE RIGHT TO MAKE LAST-MINUTE CHANGES

EVENING PROGRAMS

6 P.M.
2—TBA (Hockey probably)
4—News
5—News
6—News
7—News
8—News
9—Zoom
11—That Girl
12—Merv Griffin; News

6:30 P.M.
2—TBA (Hockey probably)
4—News
5—News
6—News
7—Mike Douglas
8—News
9—Environment — Telecourse
11—Love, American Style
12—CBS News

7 P.M.
2—TBA (Hockey probably)
4—To Tell the Truth
5—Truth or Consequences
6—Hawaii Five-O
7—Mike Douglas continued
8—Cher
9—Lilias Yoga
10—World Community '75
11—FBI
12—Movie: The Phoenix City Story

7:30 P.M.
2—All Around the Circle
4—Exploration Northwest
5—Name That Tune
6—Five-O continued
7—Mike Douglas continued
8—Cher continued
9—Olympia '75
10—Community continued
11—FBI continued
12—Movie continued

8 P.M.
2—Rainbow Country
4—Happy Days
5—Adam-12
6—TBA
7—Good Times
8—Cartoon Special
9—Romantic Rebellion
10—German Diary
11—Ironside
12—Movie continued

8:30 P.M.
2—Hourglass
4—Movie: Returning Home
5—Movie: They Only Come Out at Night
6—TBA
7—M-A-S-H
8—Marcus Welby, M.D.
9—Nova
10—A Show of Hands
11—Ironside continued
12—Movie continued

9 P.M.
2—Hourglass continued
4—Movie continued
5—Movie continued
6—TBA
7—Hawaii Five-O
8—Marcus Welby continued
9—Nova continued
10—Outlook
11—Movie: The Producers
12—Hawaii Five-O

9:30 P.M.
2—Barney Miller
4—Movie continued
5—Movie continued
6—TBA
7—Five-O continued
8—Headline Hunters
9—Bridge with the Experts
10—Outlook continued
11—Movie continued
12—Five-O continued

10 P.M.
2—Partridge Family
4—Marcus Welby, M.D.
5—Police Story
6—TBA
7—Barnaby Jones
8—Harry O
9—Interface
10—Outlook continued
11—Movie continued
12—Man About the House

10:30 P.M.
2—Speaking Out
4—Welby continued
5—Police Story continued
6—TBA
7—Barnaby Jones continued
8—Harry O continued
9—Documentary Special
11—Movie continued
12—Mannix

11 P.M.
2—News
4—News
5—News
6—News
7—News
8—News
11—Star Trek
12—Mannix continued

11:30 P.M.
2—News
4—Wide World Special
5—Johnny Carson
6—News
7—Movie: Hello Down There (11:45)
8—News
11—Star Trek continued
12—Madigan

12 MIDNIGHT
2—Movie: Attack and Retreat
4—Special continued
5—Carson continued
6—Movie: The Naked Maja
7—Movie continued
8—Movie: The Female Trap
12—Madigan continued

12:30 A.M.
2—Movie continued
4—Special continued
5—Tomorrow (1:00)
6—Movie: Frontier Marshal (2:20)
7—Movie: The Remarkable Andrew (1:45)
8—Movie: The Two-Headed Spy (1:45)
12—Madigan continued

ALL TIMES ARE LOCAL

CHANNELS RESERVE RIGHT TO MAKE LAST-MINUTE CHANGES

Movies

Walk East on Beacon (xxx), on 8 at 12:45. A dated (1952) but still interesting semi-documentary spy thriller about an FBI track-down of Russian agents, starring George Murphy and Virginia Gilmore.

The Bad and the Beautiful (xxxx), on 11 at 1. Five Oscars went to this excellent 1953 drama about Hollywood ambition and success, starring Kirk Douglas, Lana Turner, Dick Powell, Barry Sullivan, Gloria Grahame and Walter Pidgeon. The story revolves around one ruthless producer (superbly played by Douglas) who touches and affects the lives of many people. Miss Grahame won an Oscar for her portrayal of a Southern belle, and Lana Turner gives one of her best performances in this fascinating portrait of a showbusiness heel.

The Cincinnati Kid (xxx), on 5 at 3:30. Canadian Norman Jewison directed this engrossing 1965 study of an itinerant young poker player in 1930s New Orleans, highlighted with fine performances by Steve McQueen and Edward G. Robinson. Their confrontation in a superbly staged card game finale is exciting, and director does a fine job in evoking the depression period in which the story is laid.

The Phoenix City Story (xxx), on 12 at 7. A hard-hitting 1955 drama dealing with the expose of one of the most corrupt "sin-cities" in the United States. Rickard Kiley and Edward Andrews are standouts in a fine cast in this film based on actual news data.

Returning Home, on 4 at 8:30. An unpreviewed 1975, made-for-TV update of the 1946 Oscar winner, The Best Years of Our Lives, about the anxieties, frustrations and hopes of three veterans back from the front after the Second World War. Cast is made up of little-known television actors.

They Only Come Out at Night, on 5 at 8:30. Another unpreviewed 1975 TV-movie that follows a middle-aged homicide investigator who is searching for the murderer of several elderly women. The story was written by Los Angeles Times newspaperman Al Martinez, who based his script on a true story. Jack Warden stars.

KIRK DOUGLAS
. . . on 11 at 1 p.m.

The Producers (xxx), on 11 at 9: Writer-Director Mel Brooks won an Oscar for his screenplay, and Gene Wilder, Zero Mostel and Dick Shawn star, in this wild 1963 farce about an impoverished Broadway theatre producer who stages a ghastly play in the hopes of making his fortune. Brooks, who is finally getting the recognition he deserves, conceived this zany comedy that has moments of brilliance that are for some tastes — including mine — among the most hilarious scenes ever put on film.

Hello, Down There (x), on 7 at 11:45. A silly 1969 comedy about the misadventures of a harassed Florida family testing an experimental underwater home, starring Janet Leigh and Tony Randall.

Attack and Retreat (xx), on 2 at midnight. Arthur Kennedy and Peter Falk star in this sprawling 1964 European-produced Second World War story about Italian soldiers and their experiences on the Russian front — reminding us once again that war is hell.

The Naked Maja (xx), on 6 at midnight. A lavishly produced, but overlong and talky 1959 drama about the ill-fated romance between the painter Francisco Goya and the Duchess of Alba, in 18th century Spain. Ava Gardner is gorgeous as the lady, but Anthony Franciosa's histrionics become a little tedious.

The Female Trap, on 8 at midnight. No rating available on this 1969 thriller about a transient who becomes involved with a young woman and her murderous family in the Arizona desert, starring Jack Lord and Susan Strasberg.

The Remarkable Andrew (xx), on 7 at 1:45. William Holden and Brian Donlevy star in this 1942 fantasy about the ghosts of America's founding fathers who come to the aid of a timid young man who is fighting small-town graft.

The Two-Headed Spy (xxx), on 8 at 1:45. A suspenseful, well-acted 1958 English-produced spy melodrama about Second World War espionage, starring Jack Hawkins and Gia Scala.

Frontier Marshal (xx), on 6 at 2:20. Randolph Scott plays Wyatt Earp in this 1939 version of the lawman who cleaned up Tombstone.

Key to Ratings:
Excellent xxxx
Good xxx
Fair xx
Poor x

Today's Highlights

Cher, on 8 at 7. Guests on tonight's show are singer-composer Art Garfunkel, Charo and McLean Stevenson. (60 mins.)

Cartoon Special, on 8 at 8. A repeat telecast of Hans Christian Andersen's The Little Mermaid, with narration by actor Richard Chamberlain as the narrator. (30 mins.)

Nova, on 9 at 8:30. A documentary study of how organisms — from insects to humans — communicate by scent, produced by the BBC. (60 mins.)

Romantic Rebellion, on 9 at 8. In the last program of this series, host Kenneth Clark focuses on the life and works of French painter Edgar Degas. (30 mins.)

Interface, on 9 at 10. A profile of stunt pilot Bill Campbell who takes viewers for a plane ride to demonstrate some aerial acrobatics, and talks about his career as an Air Force fighter pilot and his flight school. (30 mins.)

Memories of Prince Albert Hunt, on 9 at 10:30. An experimental documentary film, using super-8 ordinarily used in making home movies, about an American fiddler named Archie Hunt. Known as Prince Albert to those who knew him, Hunt was born in 1900 and shot to death in 1930, and was an expert in the blues musical style of rural eastern Texas. (30 mins.)

Wide World Special, on 4 at 11:30. Has Marriage Had It?, is the theme of this special with hostess Dyan Cannon posing the question to persons who have been divorced (such as actress Lee Grant); advocates of alternatives to traditional marriage; and a represenative of the U.S. Institute of Family Relations. (90 mins.)

Madigan, on 12 at 11:30. An episode from the short-lived crime-drama series starring Richard Widmark, as a hard-nosed New York City detective. This story finds Madigan trying to prevent a bigot from taking deadly revenge on a black teen-ager who humiliated him. (90 mins.)

Tomorrow, on 5 at 1. The program's only guest tonight is evangelist Kathryn Kuhlman (I Believe in Miracles). (60 mins.)

DAYLIGHT SAVING TIME — Effective Sunday, April 27, at 2 a.m., we change to Daylight Saving Time, which puts B.C. television programming in line with west coast U.S. scheduling. Most programs on Channels 4, 5, 7, 9, 11 and 12 have been affected by this change, so please check the schedule carefully so as not to miss your favorites.

Kids Favor Walton's Grandpa

By VERNON SCOTT

HOLLYWOOD (UPI) — If ever there was a foxy grandpa it's Will Geer, the lusty old goat of The Waltons series who's even more obstreperous off the television screen.

He recently returned from a film assignment in The Bluebird on location in the Soviet Union, leaving a day before Elizabeth Taylor arrived for her role in the picture.

"Liz lost her chance to nail a grandpa lover," wheezed Gerr, 73 and ready for romance.

"I fell in love with her in 1948 when I was working in Intruder in the Dust and she was just a girl under contract with MGM. Ah well, I suppose I must live with frustration."

Geer savors his grandfatherly image despite the crimp it puts in his love life.

"This is a youth oriented society we live in," he said; "but being a grandpa is a wonderful thing. I get to kiss all the old ladies and the young ones don't mind sitting on my lap.

"Most of my fan mail comes from girls about 13 to 15. At that age they don't like their parents and they aren't that close to their boyfriends. So a grandfather is just fine to confide in."

Geer's cherubic face, twinkling eyes and raucous sense of humor was not lost on the Russians during his weeks of work in Leningrad.

"About 60 per cent of the population of that city was wiped out during the siege of World War II," he explained. "So there aren't too many people of grandparent age around there.

"More than one pretty girl told me through a translator she would like to have me as a grandpa. That's a high compliment."

Because The Waltons is shown in most European countries, Geer was greeted affectionately as grandpa during stopovers in London, Amsterdam and Copenhagen.

"I get propositioned, too," he said proudly. "But I don't believe the girls really mean it. They think I'm safe. But that isn't true, you know. Not true at all."

It is not clear whether the veteran character actor is lawfully married. Geer appears to think he is, not that it hinders his roving eye.

"I have a common law wife back in Connecticut," he explained. "Although she is a good bit older than I am and not as frisky. We mainly stick to hugging and kissing.

"As for other ladies, there's a problem. All the women my age are Victorian. They still believe in the old puritanical values. I don't set much store by them myself."

Geer is oblivious to the possibility that his off-screen antics might impair the wholesome quality of his television role. He is convinced Grandpa Walton is every bit as irrepressible as he is, although perhaps more circumspect.

"People expect me to be a little devilish," he mused. "That's because I pinch Grandma on the show.

"I like that. At the beginning of the series they had me playing such an old man I could hardly limp out of the house. Well, I'm partly responsible for changing things."

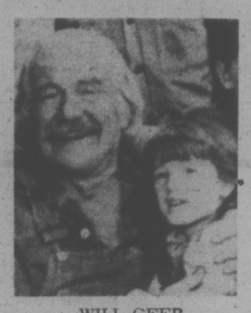

WILL GEER
. . . with TV grandchild

PRINCE ALBERT HUNT (1) shown here with an army buddy, circa 1921, is the subject of a PBS portrait, Memories of Prince Albert Hunt, to be seen on Tuesday at 10:30 p.m. on Channel 9.

PBS Film Profiles Early Blues Singer

Memories of Prince Albert Hunt traces the story of a man who spent his short life singing and fiddling, stubbornly clinging to his own sense of style fifty years before the Texas country music scene became a topic of conversation. This half hour special, seen April 29 at 10:30 p.m. on KCTS-9, uses the words of people whose lives he touched to recount this man's life.

Born Archie Albert in Terrell, Texas in 1900 to a Cherokee mother and a second generation Irish father, he became known as "Prince Albert" to the people he grew up with and who picked guitars at his side. He became famous for his blues, traveling around East Texas, playing at country dances, auctions and trade days. He even had his own minstrel show, and played on Dallas radio in the 1920's. But at the age of 30, he was killed — shot once with a .25 automatic by a jealous husband in a Dallas dance hall. "He might have made something out of himself if he hadn't died," they say.

Memories of Prince Albert Hunt is more than a profile of a man whose mark is still felt in rural Texas. It's an experiment in the use of Super 8 film. Filmmaker Ken Harrison, working under a joint project grant from the National Endowment for the Arts and the Corporation for Public Broadcasting, has been experimenting with and developing super 8 film as a means of inexpensive filmmaking for television production.

MOVIE COMPANY HIRES BROOKS

HOLLYWOOD — Mel Brooks and 20th Century-Fox have entered into a long term multi-picture agreement for Brooks to write, produce and direct, it has been announced by Alan Ladd, Jr., senior vice president — worldwide production.

Fox will have exclusivity with regard to Brooks' original concepts under the agreement with Crossbow Productions calling for his services for a minimum of three pictures during the next five years.

William J. Immerman, 20th-Fox senior vice president — administration and world-wide business affairs, negotiated on behalf of the film company with Howard Rothberg of ICM and Alan U. Schwartz of Crossbow Productions.

"We are proud to continue the association begun so successfully with Mel Brooks and his 'Young Frankenstein,'" said Ladd. "We look forward to his bringing to the screen the highly individualistic humor which has appealed to millions of moviegoers around the world. With at least three films contemplated within the next five years, this agreement is certainly a major development in strengthening our company's product flow."

Brooks has had an unbroken string of successes beginning with The Producers, followed by The Twelve Chairs, Blazing Saddles and, most recently, Young Frankenstein.

MEL BROOKS' film, The Producers, will be shown on Tuesday at 9 p.m. on Channel 11.

Here are the Answers for your News Quiz

PART I: 1-c; 2-Social Credit; 3-Suez; 4-c; 5-Republic of China
PART II: 1-c; 2-a; 3-d; 4-e; 5-b
PART III: 1-d; 2-a; 3-c; 4-b; 5-e
PICTURE QUIZ: Prince Charles

TV SERVICE GUIDE

Sears
TV Repairs
595-9111 For Free Pick Up and Delivery
Charge It on Your Simpsons-Sears All Purpose Account

IT PAYS TO ADVERTISE in the TV SERVICE GUIDE

PHILIPS
TV and Stereo Service
ELECTRON
TV Sales and Service
100 Burnside Rd.
(At Wascana) 383-5432

TELEVISION SERVICE CENTRE
1014 Cook Street at Fort
383-6083
Same Day Service in Our Shop or in Your Home
RENTALS AND SALES

Kent's TV
Specializing in
• ELECTROHOME
• ZENITH • HITACHI
• SALES • SERVICE
• RENTALS
742 Fort St. 383-7104

Electrohome
CUSTOMER SERVICE
Ask about our extended warranty plan
385-3384 2533 Government

"Color TV Specialists"
RCA
CUSTOMER SERVICE
• Enquire about Our Factory Service Contracts
827 Devonshire Rd.
382-8141

VICTORIA TV SALES AND SERVICE
Bill Duchman Jr. announces a second Zenith location at Peacy's Hardware in the Esquimalt Plaza. For low cost sales and service, call us today at
960 Lodge St. or PHONE 382-5009

For Fast, Courteous Service on
• Magnavox • Admiral • Emerson
COLOR TV * STEREO * B/W TV
Evenings and Saturdays too. Loaners too. Special courtesy Discount to OAPs. Big Selection of used and reconditioned Black and White or Color Televisions
Phone anytime
388-6264
THE TRADERS
715 Finlayson

For Fast, Reliable Color TV Service
Call
CITY CENTRE TV
University Heights Centre
Open Daily 10 a.m.-10 p.m.
477-6971

EATON'S
Television and Appliance Repair
Dial 382-7141
Ask for Appliance Repairs

WEDNESDAY, APRIL 30

6 A.M.
4—A.M. America
5—Today
6—Canada A.M.
7—Cartoons
8—Canada A.M.
11—Porky Pig
12—Frisky Frolics

8:30 A.M.
4—A.M. America
5—Today
6—Daybreak
7—Captain Kangaroo
8—Romper Room
11—New Zoo Revue
12—Frisky Frolics

9 A.M.
4—News
5—Seattle Today
6—Party Game
7—News
8—Kareen's Yoga
9—Vibrations Encore
11—Joker's Wild
12—Joker's Wild

9:30 A.M.
2—Mon Ami; Friendly Giant
4—Not for Women Only
5—Seattle Today
6—Pay Cards
7—News
8—Pay Cards
9—Electric Company
11—Gambit
12—Gambit

10 A.M.
2—Western Schools
4—Merv Griffin
5—High Rollers
6—Western Schools
7—Now You See It
8—Consumer Prepare
9—Ripples; Covers
11—Calendar; News
12—Now You See It

10:30 A.M.
2—Mr. Dressup
4—Merv Griffin continued
5—Hollywood Squares
6—Mr. Dressup
7—Love of Life
8—Definition
9—Science; Music
11—News
12—Love of Life

11 A.M.
2—Sesame Street
4—Merv Griffin continued
5—Jackpot
6—Talk Back
7—Young and the Restless
8—Jean Cannem
9—Matter, Motion; Butterflies
11—Get Smart
12—Young and the Restless

11:30 A.M.
2—Sesame Street continued
4—Big Showdown
5—Blank Check
6—Talk Back continued
7—Search for Tomorrow
8—Cannem continued
9—Sesame Street
11—Mayberry RFD
12—Search for Tomorrow

12 NOON
2—Luncheon Date
4—Password
5—Celebrity Sweepstakes
6—News; Ida Clarkson
7—News
8—News; It's Your Move
9—Sesame Street continued
11—My Favorite Martian
12—Mike Douglas

12:30 P.M.
2—Luncheon Date continued
4—Split Second
5—Days of Our Lives
6—Ida Clarkson
7—As the World Turns
8—Movie: Gidget Goes to Rome (12:45)
9—Environment — Telecourse
11—I Dream of Jeannie
12—Mike Douglas continued

1 P.M.
2—Bob Switzer
4—All My Children
5—Days of Our Lives continued
6—Hogan's Heroes
7—Guiding Light
8—Movie continued
9—Music; Ripples
11—Movie: The Furies
12—Mike Douglas continued

1:30 P.M.
2—Ed Allen
4—Let's Make a Deal
5—Doctors
6—FBI
7—Edge of Night
8—Movie continued
9—Music; Explorers
11—Movie continued
12—Match Game

2 P.M.
2—Coronation Street
4—$10,000 Pyramid
5—Another World
6—FBI continued
7—Price is Right
8—Movie continued
9—Inside Out; Caroline
11—Movie continued
12—Price is Right

2:30 P.M.
2—Edge of Night
4—One Life to Live
5—Another World continued
6—Edge of Night
7—Match Game
8—What's the Good Word
9—Caorascolendas
11—Movie continued; Cartoons
12—Dealer's Choice

3 P.M.
2—Juliette
4—General Hospital
5—Somerset
6—It's Your Move
7—Tattletales
8—He Knows, She Knows
9—Telecourse — Education
11—Caspar — cartoon
12—All About Faces

3:30 P.M.
2—Take 30
4—Blankety Blanks
5—Movie: Petulia
6—Take 30
7—Dinah!
8—Another World
9—Lilias Yoga
11—Speed Racer
12—Diamond Head

4 P.M.
2—Family Court
4—Money Maze
5—Movie continued
6—Family Court
7—Dinah continued
8—Another World continued
9—Sesame Street
11—Mickey Mouse Club
12—Funorama

4:30 P.M.
2—Baseball: Expos vs. Phillies
4—Bonanza
5—Movie continued
6—Baseball: Expos vs. Phillies
7—Dinah continued
8—Brady Bunch
9—Sesame Street continued
11—Munsters
12—Merv Griffin (4:50)

5 P.M.
2—Baseball continued
4—Bonanza continued
5—Movie continued
6—Baseball continued
7—News
8—Ironside
9—Mister Rogers
11—Gilligan's Island
12—Merv Griffin continued

5:30 P.M.
2—Baseball continued
4—News
5—News
6—Baseball continued
7—News
8—Ironside continued
9—Electric Company
11—Bewitched
12—Merv Griffin continued

ALL TIMES ARE LOCAL

CHANNELS RESERVE RIGHT TO MAKE LAST-MINUTE CHANGES

EVENING PROGRAMS

6 P.M.
2—Baseball continued
4—News
5—News
6—Baseball continued
7—News
8—News
9—Zoom
11—That Girl
12—Merv Griffin; News

6:30 P.M.
2—Baseball continued
4—News
5—News
6—Baseball continued
7—Mike Douglas
8—News
9—Soviet Society — Telecourse
11—Love, American Style
12—CBS News

7 P.M.
2—Canadian Sports Review
4—To Tell the Truth
5—Truth or Consequences
6—Canadian Sports Review
7—Mike Douglas continued
8—That's My Mama
9—Assignment America
10—Island Hobbyist
11—FBI
12—Dave Barrett — Profile

7:30 P.M.
2—Hourglass
4—Unfamed World
5—Treasure Hunt
6—Flying Nun
7—Mike Douglas continued
8—Wonders of the Wild
9—Olympia '75
10—The Sky Tonight
11—FBI continued
12—Hollywood Squares

8 P.M.
2—Hourglass continued
4—That's My Mama
5—Little House on the Prairie
6—Little House on the Prairie
7—Documentary Special
8—National Geographic
9—Feeling Good
10—Britain on Parade
11—Ironside
12—Doctor in the House

8:30 P.M.
2—Bob Switzer
4—Movie: Starsky and Hutch
5—Little House continued
6—Little House continued
7—Special continued
8—Geographic continued
9—Music Project
10—It's Your Dime
11—Ironside continued
12—M-A-S-H

9 P.M.
2—Partridge Family
4—Movie continued
5—Movie: The Blue Knight (Part 1)
6—Ironside
7—Cannon
8—Movie: The Great White Hope
9—Theater in America
10—It's Your Dime
11—Movie: The Birds
12—Owen Marshall

9:30 P.M.
2—TBA
4—Movie continued
5—Movie continued
6—Ironside continued
7—Cannon continued
8—Movie continued
9—Theater continued
10—It's Your Dime
11—Movie continued
12—Owen Marshall continued

10 P.M.
2—TBA
4—Baretta
5—Movie continued
6—Brady Bunch
7—Dan August
8—Movie continued
9—Theater continued
10—It's Your Dime
11—Movie continued
12—Mary Tyler Moore

10:30 P.M.
2—Music Machine
4—Baretta continued
5—Movie continued
6—Music Machine
7—Dan August continued
8—Movie continued
9—Lilias Yoga
11—Movie continued
12—Crimes of Passion

11 P.M.
2—News
4—News
5—News
6—News
7—News
8—News
11—Movie continued
12—Crimes continued

11:30 P.M.
2—News
4—Wide World Special
5—Johnny Carson
6—News
7—Madigan (11:45)
8—News
11—Star Trek
12—Hec Ramsey

12 MIDNIGHT
2—Movie: One Touch of Venus
4—Special continued
5—Carson continued
6—Movie: In Old Chicago
7—Madigan continued
8—Movie: The Angry Breed
11—Star Trek continued
12—Hec Ramsey continued

12:30 A.M.
2—Movie continued
4—Special continued
5—Tomorrow (1:00)
6—Movie: Thunderhead — Son of Flicka (2:20)
7—Movie: The Lost Weekend (1:15)
8—Movie: Meet Me Tonight (1:50)
12—Hec Ramsey continued

ALL TIMES ARE LOCAL

CHANNELS RESERVE RIGHT TO MAKE LAST-MINUTE CHANGES

Movies

Gidget Goes to Rome (x), on 8 at 12:45. A 1936 romantic comedy about the misadventures of an American teenager on holiday in Europe.

The Furies, on 11 at 1. No rating available on this 1950 outdoor drama starring Barbara Stanwyck as the strong-willed head of a sprawling cattle empire.

Petulia (xxx), on 5 at 3:30. Richard Lester directed this offbeat, but entertaining 1968 romantic drama starring Julie Christie as a kooky eccentric who has a wild, tempestuous affair with a middle-class doctor, well-played by George C. Scott. Set in San Francisco and highlighted by an excellent supporting cast that includes Richard Chamberlain, Arthur Hill, Shirley Knight and Joseph Cotten.

Starsky and Hutch, on 4 at 8:30. An unpreviewed 1975 made-for-television crime-drama that follows two tough policeman on a search for the person who has been trying to get them killed. The cast is unfamiliar.

The Blue Knight (xxx), on 5 at 9. (Part 1.) William Holden won an Emmy for his excellent performance as Bumper Morgan, a 20-year man on the Los Angeles police force. Facing retirement, he suddenly finds himself swept into a seamy hunt for a prostitute's killer. This 1973 TV movie was adapted from the novel by Joseph Wambough, creator of the television series Police Story. (The movie concludes tomorrow night.)

The Great White Hope (xxxx), on 8 at 9. James Earl Jones repeats his brilliant, Tony-winning Broadway performance in this 1970 film rendering of the powerful play. His character — Jack Jefferson — is drawn from Jack Johnson, the flamboyant black heavyweight boxing champion (1908-1915), and the story shows Jefferson in collision with society, fighting public outrage over his white mistress and the forces seeking to remove his crown. Recommended.

Key to Ratings:
Excellent xxxx
Good xxx
Fair xx
Poor x

WILLIAM HOLDEN
. . . on 5 at 9 p.m.

The Birds (xx), on 11 at 9. The master of suspense Alfred Hitchcock fizzles out with this 1963 thriller about the bird-world turning on humans, creating death and terror. The trick camerawork and special effects are interesting, the script and performances of Tippi Hedren, Rod Taylor and Suzanne Pleshette are terrible. Enjoyment is based largely on how fond you are of the Hitchcock touch.

One Touch of Venus (xx), on 2 at midnight. A mild 1948 musical comedy about a Greek statue of Venus that comes to life in a department store, starring Ava Gardner, Robert Walker and Dick Haymes.

In Old Chicago (xxx) ,on 6 at midnight. Tyrone Power, Alice Faye and Don Ameche star in this fictional but interesting 1938 movie version of the story of the O'Leary family whose cow is credited with starting the great Chicago fire. The fire spectacle at the end is well done.

The Angry Breed, on 8 at midnight. No rating available on this 1968 story of opportunism and rebelious youth in the fringes of the movie industry, starring James MacArthur and Jan Sterling.

The Lost Weekend (xxxx), on 7 at 1:15. Ray Milland won an Oscar for his brilliant performance in this 1945 movie adaptation of Charles Jackson's shattering novel about one man's bout with the bottle. Fine supporting cast includes Jane Wyman and Howard da Silva.

Meet Me Tonight, on 8 at 1:50. A 1952 English-made trio of short Noel Coward

JULIE CHRISTIE
. . . on 5 at 3:30 p.m.

plays: Red Peppers, starring Kay Walsh and Red Ray; Fumed Oak, with Stanley Holloway and Betty Ann Davis; and Ways and Means, starring Nigel Patrick and Valerie Hobson.

Thunderhead — Son of Flicka (xx), on 6 at 2:20. A 1945 children's adventure about a youngster (Roddy McDowall) who trains a spirited colt to become a race horse.

Today's Highlights

Magnificent Monsters of the Deep, on 7 at 8 p.m. A powerful documentary special on the great southern "right" whales, narrated by Orson Welles. Slow-motion footage of whales explosively breaching the ocean's surface shows just one of the reasons why they are considered so magnificent, and graphic scenes of these creatures being slaughtered show how close they may be to extinction. Cameras record the whales courting, rearing their young, being playful and affectionate and peacefully coexisting with gulls and sea lions as well as displaying several examples of human-like ingenuity. (60 mins.)

National Geographic, on 8 at 8. A natural science documentary focusing on reptiles and amphibians including the life cycle of frogs; snakes as religious and mystical symbols; and a report on Scotland's Loch Ness monster. (60 mins.)

Feeling Good, on 9 at 8. A program dealing with breast cancer as host Dick Cavett talks with "French Chef" Julia Child who talks about her mastectomy. Other segments include a report on how one woman and her family coped with the experience of the wife's breast cancer; and a lesson on breast self-examination. (30 mins.)

Music Project Presents, on 9 at 8:30. The Denver Symphony Orchestra performs Tchaikovsky's Romeo and Juliet while cameras record the reactions of musicians and audience through the intensely emotional work. (30 mins.)

Theatre in America, on 9 at 9. The Rues of the Game — Luigi Pirandello's tragicomedy, set among the Italian upper class in 1918, and performed by members of the New York Phoenix Repertory Company. (90 mins.)

Wide World Special, on 4 at 11:30. Hollywood's Child — a tribute to film star Elizabeth Tayor, hosted by Peter Lawford. Guests include Miss Taylor's mother, actors Rock Hudson and Roddy McDowall, directors Richard Brooks and Vincente Minelli and costume designer Helen Rose. Scenes from several of Miss Taylor's films made before 1963 include, Cat on a Hot Tin Roof and Cleopatra. (90 mins.)

Johnny Carson, on 5 at 11:30. Among Johnny's guests tonight is Robert Blake, star of the ABC-TV series Baretta. (90 mins.)

DAYLIGHT SAVING TIME — Effective Sunday, April 27, at 2 a.m., we change to Daylight Saving Time, which puts B.C. television programming in line with west coast U.S. scheduling. Most programs on Channels 4, 5, 7, 9, 11 and 12 have been affected by this change, so please check the schedule carefully so as not to miss your favorites.

Documentary Explores Private Lives of Whales

"It is widely believed that porpoises spend much of their time and energy at play, but it has only been casually suggested that large whales may also have such a lifestyle."

So writes Dr. Roger Payne in an article titled, A Playground for Whales, in the April 1974 issue of Animal Kingdom magazine, published by the New York Zoological Society.

Dr. Payne, who is a research zoologist with the Society, his wife Katy and their four children spent two years on the Patagonian coast of Argentina studying the rare southern right whale. The Paynes are seen in Magnificent Monsters of the Deep, a special narrated by Orson Welles, Wednesday, April 30 (8:00-9:00 p.m.), on the CBS Television Network.

In addition to learning how whales communicate, court and mate, the Paynes learned that whales have a highly developed sense of play. "This feature of their lives was not immediately obvious to us," writes Dr. Payne, "because motions made by whales are very slow. Often only in retrospect did it occur to us that what we had been observing was, by any definition, play — slow-motion, perhaps, but play nevertheless."

A whale calf is quite active, according to Payne, and will play games with its mother for hours. "It will slide off her tail and occasionally wriggle and squirm across her back. A frolicking youngster may slap the water with its flipper or tail, perform slow rolls or headstands, and rise up vertically, almost out of the water, before toppling over with a splash. A calf is even able to breach — that is, to jump almost clear of the water — when only a few weeks old."

Dr. Payne goes on to note that while they tend to remain passive as sea lions cavort around them, "whales take an active role in play with porpoises . . . For example, we have seen a sub-adult whale breach away from porpoises in several successive leaps, but then swim slowly back toward them. Once in their midst again, it stopped to roll about in the water, while 'flippering' and displaying various other forms of underwater playfulness frequently observed between mothers and young."

In addition to playing with their young and other sea mammals, whales like to play with floating seaweed, Payne states. "The whales drape kelp over their heads and, for a long time, hold it aloft over their blowholes, or nostrils. They then let the kelp slide back toward their tails so that it strokes their backs and flanks. Recovering it with their tails and swishing it back between their flippers, the whales will pat it many times, release it, and then swim up under it, so that once again the kelp is draped over their heads.

"The part of this performance that most interests me is the long pause in the progress down a whale's body once the kelp is located over its blowhole. The area surrounding the blowhole is richly supplied with nerve endings . . . We wonder whether the flexible, smooth seaweed produces a curious, even desirable sensation to a whale. Perhaps that is the reason behind this strange form of play."

A Pod of Whales on B.C. Coast

Premiere Telecast Of Pirandello Drama

Rules of the Game, an intriguing psychological drama by Luigi Pirandello, will have its television premiere on Theater in America, April 30 at 9:00 p.m. on Channel 9.

In this play, people behave according to other's expectations, more than because any particular action is right or even natural.

Pirandello's genius is his ability to embody abstract thought in the concrete immediacy of living characters, whose problems and tensions spring to life on the stage. In rules of the Game, reason—the deliberately remote Leone Gala—is opposed to instinct—his totally emotional wife, Silia. Their deeply disturbing effect on each other persists despite their having set up separate residences.

Leon has retired to a quiet country life, but Silia can't tolerate his apparent indifference: she insists he visit her daily. He agrees, knowing that when he arrives she will refuse to see him. Leon remains unperturbed, even when he encounters Guido, the superficial young man who has become Silia's lover and the pawn in their complex psychological game.

When an unexpected incident occurs, each member of the trio is driven to behave according to his version of the "rules," leading to a dramatic, irrevocable, climax.

This version of Rules of the Game is staged by the New Phoenix Repertory Company of New York, using William Murray's new translation. Stephen Porter, Artistic Director of the New Phoenix, believes that television came in useful in staging the play: "The camera can help focus and rivet attention, especially in a play like this where the verbal nuances are so important."

Joan Van Ark, who plays Silia, appears frequently on television, and last season was featured regularly in Temperatures Rising. "I'm usually cast as a kind of kookie young thing," she remarks. "They're fun, but I really prefer doing the kind of classical roles I get to play on the stage. I respond to the old stretch-test."

THE RULES OF THE GAME, a provocative drama by Luigi Pirandello, will have its television premiere on Wednesday at 9 p.m. on Channel 9. Cast includes (above) Joan van Ark, John McMartin and David Dukes.

THE GREAT WHITE HOPE — A movie based on the 1969 Pulitzer Prize-winning play about Jack Johnson, the first black heavyweight boxing champion and his white fiancee (James Earl Jones and Jane Alexander — above) will be telecast on Wednesday at 9 p.m. on Channel 8.

Health Series Looks At Breast Cancer

Feeling Good—a half hour health care series hosted by Dick Cavett—will focus on the importance of breast self-examination, April 30 at 8:00 p.m. (repeats May 4, 5:30 p.m. and May 5, 9:00 a.m.). The program deals with cancer from many points of view: the victim's, the family's, and the procrastinator's.

Julia Child, known as the "French Chef" on PBS, talks frankly about her own mastectomy, while a poignant documentary looks at the life Dottie Rothschild — a 39-year-old wife and mother of three who underwent breast surgery. The film deals honestly with the reactions and emotions Dottie and her family experienced before and after the operation.

The program also spotlights women who refuse to give themselves breast self-examinations. Four vignettes depict some of their excuses.

A special film then shows women how to do one method of self-examination. The program does stress, however, that most lumps are benign.

The Royal Oak INN
OFFERS YOU GOURMET DINING
Mon. to Sat
5 to 11 p.m.
in the
Strathmore Room
Sunday 5 to 9 p.m.
SMORGASBORD

4680 ELK LAKE DRIVE
658-5231

THURSDAY, MAY 1

6 A.M.
4—A.M. America
5—Today
/6—Canada A.M.
7—Cartoons
8—Canada A.M.
11—Cartoons
12—Frisky Frolics

8:30 A.M.
4—A.M. America
5—Today
6—Daybreak
7—Captain Kangaroo
8—Romper Room
11—New Zoo Revue
12—Frisky Frolics

9 A.M.
4—News
5—Seattle Today
6—Party Game
7—News
8—Karen's Yoga
9—Interface
11—Joker's Wild
12—Joker's Wild

9:30 A.M.
2—Mon Ami; Friendly Giant
4—Not for Women Only
5—Seattle Today
6—Pay Cards
7—News
8—Pay Cards
9—Electric Company
11—Gambit
12—Gambit

10 A.M.
2—B.C. Schools
4—Merv Griffin
5—High Rollers
6—B.C. Schools
7—Now You See It
8—Consumer Prepare
9—Music; All About You
11—Calendar; News
12—Now You See It

10:30 A.M.
2—Mr. Dressup
4—Merv Griffin continued
5—Hollywood Squares
6—Mr. Dressup
7—Love of Life
8—Definition
9—Art; Inside-Out
11—News
12—Love of Life

11 A.M.
2—Sesame Street
4—Merv Griffin continued
5—Jackpot
6—Talk Back
7—Young and the Restless
8—Jean Cannem
9—Music; Working Together
11—Get Smart
12—Young and the Restless

11:30 A.M.
2—Sesame Street continued
4—Big Showdown
5—Blank Check
6—Talk Back continued
7—Search for Tomorrow
8—Cannem continued
9—Sesame Street
11—Mayberry RFD
12—Search for Tomorrow

12 NOON
2—Luncheon Date
4—Password
5—Celebrity Sweepstakes
6—News; Ida Clarkson
7—News
8—News; It's Your Move
9—Sesame Street continued
11—My Favorite Martian
12—Mike Douglas

12:30 P.M.
2—Luncheon Date continued
4—Split Second
5—Days of Our Lives
6—Ida Clarkson
7—As the World Turns
8—Movie: You Can't Run Away from It (12:45)
9—Soviet Society—Telecourse
11—I Dream of Jeannie
12—Mike Douglas

1 P.M.
2—Bob Switzer
4—All My Children
5—Days of Our Lives continued
6—Hogan's Heroes
7—Guiding Light
8—Movie continued
9—Working; Music
11—Movie: The Blackboard Jungle
12—Mike Douglas continued

1:30 P.M.
2—Ed Allen
4—Let's Make a Deal
5—Doctors
6—FBI
7—Edge of Night
8—Movie continued
9—Art: Butterflies
11—Movie continued
12—Match Game

2 P.M.
2—Coronation Street
4—$10,000 Pyramid
5—Another World
6—FBI continued
7—Price Is Right
8—Movie continued
9—Music; Matter, Motion
11—Movie continued
12—Price Is Right

2:30 P.M.
2—Edge of Night
4—One Life to Live
5—Another World continued
6—Edge of Night
7—Match Game
8—What's the Good Word?
9—Covers; Families, Friends
11—Movie continued
12—Dealer's Choice

3 P.M.
2—Juliette
4—General Hospital
5—Somerset
6—It's Your Move
7—Tattletales
8—He Knows, She Knows
9—Multi-Cultural Arts
11—Casoar—cartoon
12—All About Faces

3:30 P.M.
2—Take 30
4—Blankety Blanks
5—Movie: Key Largo
6—Take 30
7—Dinah!
8—Another World
9—Speakout
11—Speed Racer
12—Diamond Head

4 P.M.
2—Family Court
4—Money Maze
5—Movie continued
6—Family Court
7—Dinah continued
8—Another World continued
9—Sesame Street
11—Mickey Mouse Club
12—Funorama

4:30 P.M.
2—Forest Rangers
4—Bonanza
5—Movie continued
6—Forest Rangers
7—Dinah continued
8—Brady Bunch
9—Sesame Street continued
11—Munsters
12—Merv Griffin (4:50)

5 P.M.
2—TBA (Hockey probably)
4—Bonanza continued
5—Movie continued
6—Flying Nun
7—News
8—Ironside
9—Mister Rogers
11—Gilligan's Island
12—Merv Griffin continued

5:30 P.M.
2—TBA
4—News
5—News
6—News
7—News
8—Ironside continued
9—Electric Company
11—Bewitched
12—Merv Griffin continued

ALL TIMES ARE LOCAL

CHANNELS RESERVE RIGHT TO MAKE LAST-MINUTE CHANGES

EVENING PROGRAMS

6 P.M.
2—TBA
4—News
5—News
6—News
7—News
8—News
9—Zoom
11—That Girl
12—Merv Griffin; News

6:30 P.M.
2—TBA
4—News
5—News
6—News
7—Mike Douglas
8—News
11—Love, American Style
12—CBS News

7 P.M.
2—TBA
4—To Tell the Truth
5—Truth or Consequences
6—Lawrence Welk
7—Mike Douglas continued
8—Karen
9—Lilias Yoga
10—TBA
11—FBI
12—High Chaparral

7:30 P.M.
2—All Around the Circle
4—Wide World of Animals
5—Let's Make a Deal
6—Lawrence Welk
7—Mike Douglas continued
8—Funny Farm
9—Olympia '75
10—You and the Law
11—FBI continued
12—High Chaparral continued

8 P.M.
2—Salty
4—Barney Miller
5—Sunshine
6—TBA
7—The Waltons
8—Streets of San Francisco
9—Bill Moyers' Journal
10—Project Travel
11—Ironside
12—The Waltons

8:30 P.M.
2—Hourglass
4—Karen
5—Bob Crane
6—TBA
7—Waltons continued
8—'Frisco Streets continued
9—Bill Moyers continued
10—Project Travel
11—Ironside continued
12—Waltons continued

9 P.M.
2—Hourglass continued
4—Streets of San Francisco
5—Movie: The Blue Knight (conclusion)
6—Police Woman
7—Movie: TBA
8—Police Surgeon
9—Documentary Special
10—Saanich Issues
11—Movie: Lost Flight
12—Hollywood Squares

9:30 P.M.
2—Sportscene
4—'Frisco Streets continued
5—Movie continued
6—Police Woman continued
7—Movie continued
8—Maclear
9—Special continued
10—Saanich Issues continues
11—Movie continued
12—Movie: That Man From Rio

10 P.M.
2—Partridge Family
4—Harry O
5—Movie continued
6—Rockford Files
7—Movie continued
8—Kung Fu
9—Interview Special
10—Saanich Issues continued
11—Movie continued
12—Movie continued

10:30 P.M.
2—TBA
4—Harry O continued
5—Movie continued
6—Rockford continued
7—Movie continued
8—Kung Fu continued
9—Music Special
11—Movie continued; News
12—Movie continued

11 P.M.
2—News
4—News
5—News
6—News
7—News
8—News
11—Star Trek
12—Movie continued

11:30 P.M.
2—News
4—Wide World Special
5—Johnny Carson
6—News
7—Hec Ramsey (11:45)
8—News
11—Star Trek continued
12—Movie continued; News

12 MIDNIGHT
2—Movie: All Over the Town
4—Special continued
5—Carson continued
6—Movie: Man of the West
7—Hec Ramsey continued
8—Movie: The Young Savages
12—Movie: Runaway

12:30 A.M.
2—Movie continued
4—Special continued
5—Tomorrow (1:00)
6—Movie: The Magnificent Dope (2:05)
7—Movie: Make Way for Tomorrow (1:15)
8—Movie: Raising the Wind (2:10)
12—Movie continued

ALL TIMES ARE LOCAL

CHANNELS RESERVE RIGHT TO MAKE LAST-MINUTE CHANGES

Today's Highlights

Merv Griffin Show, on 4 at 10. Teen-age drug addiction is Merv's topic today and his guests include experts in that field. (90 mins.)

Mike Douglas, on 12 at noon. Mike and this week's co-host singer-composer-musician Jose Feliciano welcome among their guests Robert Goulet, comedian David Brenner and Dr. Hyman Engleberg, author of The Doctor's Modern Heart Attack Prevention Program. (90 mins.)

Bill Moyers Journal International, on 9 at 8. Host Bill Moyers talks about relations between third-world nations and the major powers with his guests, Jamaican Prime Minister Michael Manley and Sir Geoffrey Vickers, a British solicitor. (60 mins.)

A Requiem for HUAC, on 9 at 9. Operation Abolition — a documentary special examining the House of Unamerican Activities Committee, and its successor, the Internal Securities Committee, which ceased its function in December 1974. (60 mins.)

Maclear, on 8 at 9:30. A repeat of host-correspondent Michael Maclear's, The Child Guerillas, a study of how the conflict in Northern Ireland has affected the children. (30 mins.)

The Man Who's Giving 'Em Hell, on 9 at 10. An interview with actor James Whitmore, who's hit one-man show, Give 'Em Hell, has revived the wit and wisdom of President Harry S. Truman. Whitmore talks about how he prepared for his portrayal of the late president, and describes the demanding nature of his stage performance as well as his own feelings about Mr. Truman. (30 mins.)

People Just Don't Whistle No More, on 9 at 10:30. Fiddling contests and informal gatherings of musicians singing and playing traditional old-world Scottish and English folk tunes. (30 mins.)

Wide World Special, on 4 at 11:30. A star-studded tribute to the 50th anniversary of Columbia Pictures with host Orson Welles joining director Frank Capra and actors Glenn Ford, Sidney Poitier, Rosalind Russell, Phil Silvers and Ernest Borgnine to show clips of the studio's finest films. The program includes short takes from best picture Oscar winners, Lost Horizon, Born Yesterday, Guns of Navarone and Pal Joey as well as glimpses of new releases like Shampoo and Tommy. (90 mins.)

DAYLIGHT SAVING TIME — Effective Sunday, April 27, at 2 a.m., we change to Daylight Saving Time, which puts B.C. television programming in line with west coast U.S. scheduling. Most programs on Channels 4, 5, 7, 9, 11 and 12 have been affected by this change, so please check the schedule carefully so as not to miss your favorites.

Movies

You Can't Run Away From It (xx), on 8 at 12:45. An unsuccessful 1956 re-make of the 1934 comedy classic, It Happened One Night, which starred Clark Gable and Claudette Colbert. Jask Lemmon and June Allyson play the newspaperman and runaway heiress this time around, and director Dick Powell mistakenly turned it into a musical.

The Blackboard Jungle (xxxx), on 11 at 1. A powerful, well-acted 1955 movie adaptation of Evan Hunter's best-selling novel about the terror a young teacher encounters in his job at a New York vocational school. Acting honors are shared by Glenn Ford as the teacher; Sidney Poitier as a problem pupil who shows some signs of sensitivity; and Vic Morrow as a knife-wielding delinquent.

Key Largo (xxx), on 5 at 3:30. A great cast (Humphrey Bogart, Lauren Bacall, Edward G. Robinson and Claire Trevor) highlights this 1948 gangster melodrama about people in a Florida hotel held captive by hoodlums during a hurricane. Not a four-star film, but director John Houston gets so much out of the wonderful cast, that you are bound to be entertained.

The Blue Knight (xxx), on 5 at 9. Conclusion of this 1973 crime-drama featuring an Emmy-winning performance by William Holden as a 20-year veteran of the Los Angeles police force. (See Wednesday movie for more detail.)

Lost Flight (xx), on 11 at 9. Routine 1970 made-for-TV drama about passengers on a downed airliner fighting for survival on a tropical island, starring Lloyd Bridges, Anne Francis and Ralph Meeker.

That Man From Rio (xxx), on 12 at 9:30. A clever 1964 French-made chase film, that starts out in Paris and ends up in Brazil, featuring a bright and energetic peformance by Jean-Paul Belmondo. The final scenes set in Brasilia are breathtakingly photographed.

All Over the Town (xxx), on 2 at midnight. Winston Churchill's daughter Sara, and Norman Wooland star in this pleasant 1949 British-made comedy about a young newspaperman who battles a powerful advertiser trying to promote a crooked housing deal.

LAUREN BACALL
. . . on 5 at 3:30 p.m.

GLENN FORD
. . . on 11 at 1 p.m.

Man of the West (xx), on 6 at midnight. A good cast (Gary Cooper, Julie London and Lee J. Cobb) makes this otherwise routine 1958 western about a group of people held captive by brutal outlaws interesting.

The Young Savages (xxx), on 8 at midnight. Burt Lancaster, Dina Merrill and Shelley Winters star in this hard-hitting 1961 crime-drama set in New York City's Spanish Harlem. Based on Evan (Blackboard Jungle) Hunter's novel, A Matter of Conviction, the drama features Lancaster as a determined DA trying to prosecute three teen-age killers. Brutal, realistic and well-done.

Runaway, on 12 at midnight. A 1973 made-for-television suspense drama about 200 passengers caught on a brakeless train careering down a mountain, starring Ben Johnson as an engineer trying to bring the locomotive to a halt.

Make Way for Tomorrow (xxx), on 7 at 1:15. Victor Moore and Beulah Bondi star in this moving, tear-filled 1937 drama about a homeless elderly couple trying to adjust to living with their children.

The Magnificent Dope (xx), on 6 at 2:06. A predictable but entertaining 1942 comedy about a country boy who outwits the city slickers, starring Henry Fonda and Don Ameche. The story revolves around a big operator of a success school who thinks he has found the perfect failure" on which to test his theories.

Raising the Wind, on 8 at 2:10. No rating available on this 1961 English-made comedy set in a London music school, starring James Robertson Justice, Sidney James and Kenneth Williams.

Key to Ratings:
Excellent xxxx
Good xxx
Fair xx
Poor x

Quebec Chanteuse Gives Best Performance Ever

Ginette Reno

Enter Ginette Reno to tumultuous applause and a standing ovation, and why not? The Imperial Room at Toronto's Royal York Hotel is packed with fans of powerful-voiced Quebec chanteuse whose performance is about to be recorded by CBC cameras manoeuvring round the clustered tables.

Then she's onstage, belting out the big notes few singers can compete with. What with the CBC's own sophisticated sound system and the Reno punch, the show is a booming sonic delight for those in the audience this late winter evening — and also promises to be a winner with at-home viewers nationally when telecast over the network Friday, May 2 at 9 p.m.

"It's the best show she's ever done for us" declares Ray McConnell, who's in a position to know. He's the same veteran variety hand who has produced and directed all four Ginette's previous specials for the CBC, plus this, her latest 60-minute entry titled Ginette Reno at the Imperial Room.

The idea of bust away from the confines of the studio to give viewers a "live" performance of depth and charm sounds exciting, especially when the new locale is one of Canada's oldest emporiums of dining elegance and entertainment. Throughout its 46-year-history the Imperial Room has featured name acts in a luxurious nightclub setting, and the atmosphere of glamor and excitement adds extra sizzle to the TV special.

However, it's not the sumptuous surroundings but Miss Reno who dazzles. Wearing a svelte black silk dress and exhibiting unending energy, Ginette does an impressive range of songs with a little something for everyone — fast rockers, gentle ballads, songs for the AM radio addicts, the over-30 set and the sweet sentimentalists.

While CBC cameras rolled Ginette launched her act with numbers like Let Me Sing A Happy Song and I Belive in Music, both of which came through so strong and vibrant the walls almost shook. Yet the throaty essence of My Man, very softly done, and Ne Me Quitte Pas, seemed just as effective.

Her version of Beautiful Second Hand Man (one of her biggest hits on the AM radio charts and one of several highlights on the TV show) reminds you that, at least in Quebec, she is the darling of middle-of-the-road pop music fans — ever since the butcher's daughter from the east end of Montreal first hit the record charts 15 years ago with her ballad, J'Aime Guy (I Love Guy).

Since then the 28-year-old chanteuse has turned out a phenomenal total of 27 best-selling albums. Her most recent London single, You Are My Love, I am your Mistress, has sold more than 200,000 copies.

Buddy Greco also appears on the show doing a rollicking rendition of Bad, Bad Leroy Brown. Greco, who's an accomplished pianist as well as singer, then solos at the keyboards with the '60s pop fune MacArthur Park and, in one of the show's quieter moments, team up with Ginette for You've Got A Friend.

Mostly though, it's the big band sound and the astonishing Reno lungpower that dominate. She winds up her performance with a sort of quadruple whammy: a broken-hearted lover's song demanding both passion and great power, then the quiet but equally intense Ne Me Quitte Pas, then a lively hard-hitting rocker, I Got The Music In Me, and then the aptly-titled closing number It Was A Good Time.

HUAC Finally Dies Quietly

After 30 years of controversy, the House Un-American Activities Committee died quietly this January. The significance of its death, and the meaning of its existence are discussed on Requiem for HUAC, a local KCTS-9 production May 1 at 9 p.m.

Throughout its life, HUAC,

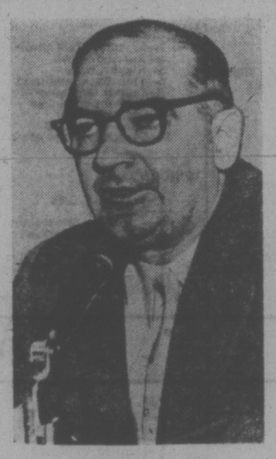

JOE McCARTHY
. . . overshadowed committee

aroused passionate responses, both pro and con. These feelings are captured in two films which focus on demonstrations held in San Francisco in the early '60's at the site of HUAC hearings. Segments of these films — Operation: Abolition, a HUAC document, and Operation: Correction, an American Civil Liberties Union response — will be shown during the Channel 9 program. Moderator Rod Chandler will lead in-studio commentary and analysis following this presentation.

Despite protests, and despite a name change to the Internal Security Committee in 1969, HUAC basically remained the same over the years, maintaining a zealous pursuit of subersives in every segment of American society. Started in 1938 as a Special Committee chaired by Texas Communist and anti-New group was avowedly anti-Democrat Martin Dies, the Deal. Dies focused the early investigations on organized labor groups, often meeting personally and secretly with the persons named were not allowed rebuttal, the press treated the charges sensationally.

The committee was replaced by a permanent standing committee in 1945. The next five years marked the peak o fits influence, as it the movie industry — resulting the famed blacklist of suspected Communist actors and writers — and into gov-friendly witnesses. Although launched investigations into ernmental departments.

In the early '50's, the committee was overshadowed by Joe McCarthy — but it also escaped his downfall. In fact, in the '60's and '70's, thecommittee expanded its investigations to include black militant groups, anit-war organizations, and radicals. Even in 1974 it appeared that the committee was invincible, as the House voted 246-164 to retain it under a new reorganization plan. However, the new Congress put an end to those plans, and terminated the committee's mandate in January, 1975.

The committ ewas vulnerable because it only produced six piece sof legislation — the last in 1967 — despite expenditures of millions of dollars for investigations. The curts had also eroded the strength of its proudest achievement — the Internal Security Act of 1950. In 1973, the Administration had abolished the Subversive Activities Control Board created by the act.

TV SIGNS ACTRESS

Joanne Woodward and the CBS Television Network have reached an agreement under which Miss Woodward will star exclusively on the Network for a period of 18 months, it was announced today by Fred Silverman, Vice President, Programs, for the Network.

Under the agreement, the distinguished actress and her company, CLN Productions, will develop television projects starring Miss Woodward for presentation on the Network.

Miss Woodward has just completed a co-starring role in The Drowning Pool for the First Artists Company. Prior to that, she starred in Summer Wishes, Winter Dreams, for which she received her second New York Film Critics Award. Her first Film Critics Award was for her lead role in Rachel, Rachel. Additionally, she won an Oscar for her 1957 starring role in Three Faces of Eve.

Maclear Repeats Report On Irish Child Guerrillas

The saddest aspect of all war is the suffering of the children. In Northern Ireland even Christmas is never more than just a pause in the strife that surrounds them as nursery rhymes might have. Correspondent Michael Maclear returns to Northern Ireland once again, this time reporting on the children of Ulster and the betrayal of Christmas Future, in the repeat episode of Maclear entitled The Child Guerrillas airing Thursday, May 1, 9:30-10:00 p.m. on the CTV Television Network.

Some 50,000 children, Protestant and Catholic, live in Ulster's most troubled area and this is their story as they themselves see it, told through their games, their paintings, their songs and their actions. Throughout this episode it is necessary to constantly remember that these children are essentially innocent.

For the children of Ulster the game of war went on and on until the game became reality and they became 'child guerrillas'. The present conflict in Ulster has ended its fifth year, but emotionally it has been going on for more than fifty years. Youngsters just old enough to play on scarred and barricaded streets play war games. Foot patrol is their favourite, a re-enactment of the daily routine of being stopped, searched and photographed by soldiers.

These children live with hate and play with death, but don't fear it as adults do, even though they're caught just as much in the crossfire. So far 100 youngsters have been killed and thousands more are being psychologically scarred by the social hatred and the conditions. Educators are afraid for the children. They wreck everything built by authority. Their behaviour verges on schizoid, uncontrollable self-destruction and this ravaged environment and anxiety is destroying them.

A great saving grace for children is their adaptability. Perhaps if the war was ended, if the hatreds were forgotten, if the sight of death were removed they might quickly regain their reason. But this can only come about if their parents do so first. So now one is confronted with the future. What kind of parents will these children make. Can there ever be a cure for a lost child.

OPTIONS FOR STUDENTS

A look at three locally-developed credit courses offered in Greater Victoria high schools. Students interviewing students discover what they think of the courses.

Communications 11E at Oak Bay Senior High

Outdoor Explorations 11 at Mt. Douglas Senior High

Career Explorations 12E at Esquimalt Senior High

Monday, April 28 at 9:00

Channel 10 (Cablevision)

Sponsored by the

Greater Victoria School Board

FRIDAY, MAY 2

8 A.M.
4—A.M. America
5—Today
6—Canada A.M.
7—Cartoons
8—Canada A.M.
11—Porky Pig
12—Frisky Frolics

8:30 A.M.
4—A.M. America
5—Today
6—Daybreak
7—Captain Kangaroo
8—Romper Room
11—New Zoo Revue
12—Frisky Frolics

9 A.M.
4—News
5—Seattle Today
6—Party Game
7—News
8—Kareen's Yoga
9—News Places; Images
11—Joker's Wild
12—Joker's Wild

9:30 A.M.
2—Mon Ami; Friendly Giant
4—Not For Women Only
5—Seattle Today
6—Pay Cards
7—News
8—Pay Cards
9—Places in the News
11—Gambit
12—Gambit

10 A.M.
2—Canadian Schools
4—Merv Griffin
5—High Rollers
6—Canadian Schools
7—Now You See It
8—Consumer Prepare
9—Reaching Out; Explorers
11—Calendar; News
12—Now You See It

10:30 A.M.
2—Mr. Dressup
4—Merv Griffin continued
5—Hollywood Squares
6—Mr. Dressup
7—Love of Life
8—Definition
9—Art; Music
11—News
12—Love of Life

11 A.M.
2—Sesame Street
4—Merv Griffin continued
5—Jackpot
6—Talk Back
7—Young and the Restless
8—Jean Cannen
9—News Places; My Thing
11—Get Smart
12—Young and the Restless

11:30 A.M.
2—Sesame Street continued
4—Big Showdown
5—Blank Check
6—Talk Back continued
7—Search for Tomorrow
8—Cannem continued
9—Sesame Street
11—Mayberry, RFD
12—Search for Tomorrow

12 NOON
2—Luncheon Date
4—Password
5—Celebrity Sweepstakes
6—News; Ida Clarkson
7—News
8—News; It's Your Move
9—Sesame Street continued
11—My Favorite Marfian
12—Mike Douglas

12:30 P.M.
2—Luncheon Date continued
4—Split Second
5—Days of Our Lives
6—Ida Clarkson
7—As the World Turns
8—Moviea; It's Your Move (12:45)
9—Environment—Telecourse
11—I Dream of Jeannie
12—Mike Douglas continued

1 P.M.
2—Bob Switzer
4—All My Children
5—Days of Our Lives continued
6—Hogan's Heroes
7—Guiding Light
8—Movie continued
8—Music; Inside-Out
11—Movie: Mogambo
12—Mike Douglas continued

1:30 P.M.
2—Ed Allen
4—Let's Make a Deal
5—Doctors
6—FBI
7—Edge of Night
8—Movie continued
9—Music; Art
11—Movie contineud
12—Match Game

2 P.M.
2—Flying Nun
4—$10,000 Pyramid
5—Another World
6—FBI continued
7—Price Is Right
8—Movie continued
9—Families, Friends; News Places
11—Movie continued
12—Price Is Right

2:30 P.M.
2—Edge of Night
4—One Life to Live
5—Another World continued
6—Edge of Night
7—Match Game
8—What's the Good Word
9—Covers; My Thing
11—Cartoons (2:45)
12—Dealer's Choice

3 P.M.
2—Juliette
4—General Hospital
5—Somerset
6—It's Your Move
7—Tattletales
8—He Knows, She Knows
9—Masterpiece Theatre
11—Casper — cartoon
12—All About Faces

3:30 P.M.
2—Take 30
4—Blankety Blanks
5—Movie: The Seven Year Itch
6—Take 30
7—Dinah
8—Another World
9—Masterpiece Theatre continued
11—Speed Racer
12—Diamond Head

4 P.M.
2—Family Court
4—Money Maze
5—Movie continued
6—Family Court
7—Dinah continued
8—Another World continued
9—Sesame Street
11—Mickey Mouse Club
12—Funorama

4:30 P.M.
2—Forest Rangers
4—Bonanza
5—Movie continued
6—Forest Rangers
7—Dinah continued
8—Brady Bunch
9—Sesame Street continued
11—Munsters
12—Merv Griffin (4:90)

5 P.M.
2—Flaxton Boys
4—Bonanza continued
5—Movie continued
6—Flying Nun
7—News
8—Ironside
9—Mister Rogers
11—Gilligan's Island
12—Merv Griffin continued

5:30 P.M.
2—Partridge Family
4—News
5—News
6—News
7—News
8—Ironside continued
9—Electric Company
11—Bewitched
12—Merv Griffin continued

ALL TIMES ARE LOCAL

CHANNELS RESERVE RIGHT TO MAKE LAST-MINUTE CHANGES

EVENING PROGRAMS

6 P.M.
2—Bob Newhart
4—News
5—News
6—News
7—News
8—News
9—Zoom
11—That Girl
12—Merv Griffin; News

6:30 P.M.
2—Hourglass
4—News
5—News
6—News
7—Mike Douglas
8—News
9—Washington Waters—Telecourse
11—Love, American Style
12—CBS News

7 P.M.
2—Hourglass continued
4—To Tell the Truth
5—Truth or Conseqcences
6—Ironside
7—Mike Douglas continued
8—Swiss Family Robinson
9—World Press
10—Contact One
11—FBI
12—Price Is Right

7:30 P.M.
2—Mr. Chips
4—Wild Refuge
5—Hollywood Squares
6—Ironside continued
7—Mike Douglas continued
8—Six Million Dollar Man
9—World Press continued
10—Arts Calendar
11—FBI continued
12—New Treasure Hunt

8 P.M.
2—All in the Family
4—Night Stalker
5—Sanford and Son
6—All in the Family
7—Comedy Special
8—Six Million continued
9—Washington Week
10—M.P. Report
11—Ironside
12—Comedy Special

8:30 P.M.
2—M-A-S-H
4—Night Stalker continued
5—Chico and the Man
6—M-A-S-H
7—We'll Get By
8—Movie: The Invisible Man
9—Wall Street Week
10—M.P. Report continued
12—We'll Get By

9 P.M.
2—Ginette Reno—Special
4—Hot I Baltimore
5—Rockford Files
6—Ginette Reno — Special
7—Movie: The Wrecking Crew
8—Movie continued
9—Masterpiece Theatre
10—Education
11—Movie: The Evil of Frankenstein
12—Movie: Shane

9:30 P.M.
2—Special continued
4—Odd Cocple
5—Rockford continued
6—Special continued
7—Movie continued
8—Movie continued
9—Masterpiece Theatre continued
10—Education
11—Movie continued
12—Movie continued

10 P.M.
2—Rhoda
4—Get Christie Love
5—Police Woman
6—Night Stalker
7—Movie continued
8—Kojak
9—Northwest Week
10—Persspective
11—Movie Continued
12—Movie continued

10:30 P.M.
2—Rhoda continued
4—Christie Love continued
5—Police Woman continued
6—Night Stalker continued
7—Movie continued
8—Kojak continued
9—Olympia '75
11—news (10:50)
12—Movie continued

11 P.M.
2—News
4—News
5—news
6—News
7—News
8—News
11—Star Trek
12—Movie continued; News

11:30 P.M.
2—News
4—Wide World Special
5—Johnny Carson
5—News
7—Movie: The Mad Room (11:45)
8—News
11—Star Trek continued
12—Movie: The Silver Chalice

12 MIDNIGHT
2—Onedin Line
4—Special continued
5—Carson continued
6—Movie: Beneath the Planet of the Apes
7—Movie continued
8—Movie: The Slime People
12—Movie continued

12:30 A.M.
2—Midnight (1:00)
4—Specialcontinued
5—Midnight Music Special (1:00)
6—Movie: Fair Wind to Java (2:00)
7—Movie: Torture Garden (1:30)
8—Movie: This Happy Breed (1:35)
12—Movie continued

ALL TIMES ARE LOCAL

CHANNELS RESERVE RIGHT TO MAKE LAST-MINUTE CHANGES

Today's Highlights

Mike Douglas Show, on 12 at noon and 7 at 6:30. Mike and this week's co-host, Jose Feliciano welcome Carol Lawrence, comedian Norm Crosby, David Groh (from Rhoda) and sex researchers William Masters and Virginia Johnson (90 mins.).

Dinah Shore Show, on 7 at 3:30. In a rare television talk show appearance Dinah welcomes Academy Award-winning actress Glenda Jackson to her show, as well as Sammy Davis Jr. and Gary Burghoff (from M-A-S-H). (90 mins.)

Comedy Special, on 7 and 12 at 8. Popi, a pilot for a possible comedy series about a Puerto Rican father concerned about raising his two rambunctuous sons in the best way possible. The idea was borrowed from a movie of the same name, and stars Hector Elizondo and Liz Torres. (30 mins.)

Ginette Reno, on 2 and 6 at 9. French Canadian chanteuse Ginette Reno is joined by singer Buddy Greco in this concert filmed at the Imperial Room of Toronto's Royal York Hotel. (60 mins.)

Masterpiece Theatre, on 9 at 9. Part 3 of the four-part mystery series, The Nine Tailors, starring Ian Carmichael as Lord Peter Wimsey. (60 mins.)

Rhoda, on 2 at 10. A repeat telecast (postponed from an earlier date) of the hour-long episide of Rhoda's wedding, featuring most of the cast of the Mary Tyler Moore Show. Highlights of the episode is Rhoda's frantic dash to her own wedding via the subway, dressed in complete bridal regalia. (60 mins.)

Wide World Special, on 4 at 11:30. Highlights of the festive week preceding the Kentucky Derby in Louisville, including interviews with jockeys and owners of horses entered in the 101st "run for the roses." (90 mins.)

Johnny Carson, on 5 at 11:30. Actor George Peppard is among Johnny's guests tonight. (90 mins.)

Midnight Special, on 5 at 1. A pop music concert featuring Billy Preston, Rufus, Buddy Miles, Jeff Beck, Labelle and Tonto. Wolfman Jack is the host. (90 mins.)

DAYLIGHT SAVING TIME — Effective Sunday, April 27, at 2 a.m., we change to Daylight Saving Time, which puts B.C. television programming in line with west coast U.S. scheduling. Most programs on Channels 4, 5, 7, 9, 11 and 12 have been affected by this change, so please check the schedule carefully so as not to miss your favorites.

Movies

It's Your Move, on 8 at 12:45. No rating available on this 1968 European-made adventure story about a man who masterminds a bank robbery in Majorca, starring Edward G. Robinson and Terry Thomas.

Mogambo (xxx), on 11 at 1. Clark Gable repeats his role in this 1953 remake of Red Dust, in which he starred with Jean Harlow. He plays a big-game hunter whose life is complicated by lovely ladies — in this case Ava Gardner and Grace Kelly. Miss Gardner is excellent in a very colorful role.

The Seven-Year Itch (xxxx), on 5 at 3:30. This 1955 comedy features what was probably Marilyn Monroe's best performance, that of a sexy model who lives in the same apartment building as a happily-married man (Tom Ewell) who finds himself thinking and living like a bachelor when his wife goes on holiday. Director Billy Wilder handles both his stars expertly and the result is high style comedy.

The Invisible Man, on 8 at 8:30. An unpreviewed 1975 made-for-TV science fiction tale about a gifted scientist who discovers a way to make himself disappear, starring David McCallum, Henry Darrow and Jackie Cooper.

The Wrecking Crew (x), on 7 at 9. Another in the series of secret agent spoofs starring Dean Martin as Matt Helm, and this 1969 effort is a tedious carbon copy of all his others. The film contains the predictable number of lovely ladies, including Elke Sommer, Nancy Kwan and the late Sharon Tate, but as a secret agent, Dino's a better singer.

The Evil of Frankenstein (xx), on 11 at 9. British horror star Peter Cushing plays the title role in this 1964 thriller about a man-made monster creating havoc in rural Germany.

Shane (xxxx), on 12 at 9. This simple 1953 story about a gunfighter coming to the aid of homesteaders has become a western classic thanks to the brilliant direction of George Stevens. It has everything — action, drama, beautiful photography, and fine performances by Alan Ladd, Jean Arthur, Van Heflin, Brandon De Wilde and Jack Palance. Recommended.

MARILYN MONROE
. . . on 5 at 3:30 p.m.

The Silver Chalice (xx), on 12 at 11:30. A 1955 movie adaptation of Thomas B. Costain's novel about a Greek youth who makes the silver chalice of the Last Supper, starring Paul Newman, Pier Angeli and Jack Palance. Disappointing due to uneven acting styles and too many subplots.

The Mad Room (xxx), on 7 at 11:45. Shelley Winters and Stella Stevens star in this 1969 re-make of the 1941 horror thriller, Ladies in Retirement, about a young companion to a wealthy woman who brings her brother and sister to live with her after they are released from a mental home. Well-produced, for fans of this type film.

Beneath the Planet of the Apes (xxx), on 6 at midnight. This 1970 science fiction tale is the first sequel to the acclaimed Planet of the Apes, based on Pierre Boulle's book Monkey Planet, about a society ruled by intelligent, civilized simians, while mutant humans live underground. James Franciscus is dispatched to save Charlton Heston in this sequel, which features the award-winning make-up artistry on the faces of Kim Hunter, Roddy McDowall and Maurice Evans.

The Slime People (x), on 8 at midnight. A 1963 low-budget science fiction thriller about pre-historic monsters on the loose in Los Angeles.

Torture Garden (xx), on 7 at 1:30. A 1968 quartet of horror stories starring Jack Palance and Burgess Meredith.

This Happy Breed (xxxx), on 8 at 1:35. An excellent 1945 British-made film adaptation of Noel Coward's panoramic story of a family and of the house in which they live through two wars, starring Robert Newton and Celia Johnson. A fine drama that captures the spirit of England itself.

Fair Wind to Java (xx), on 6 at 2. Fred MacMurray stars in this 1953 costume adventure about romance and piracy in the Dutch East Indies.

The Big Broadcast of 1936, on 7 at 3:15. An entertaining mixture of comedy and music and big production numbers, starring George Burns, Gracie Allen, Bing Crosby, Ethel Merman and Jack Oakie with supporting roles played by many other radio personalities of the day.

Key to Ratings:
Excellent xxxx
Good xxx
Fair xx
Poor x

CBC AM-FM Radio Highlights

SATURDAY

12:10 (AM) Our Native Land — A Profile of Eskasoni — Eskasoni (meaning Green Boughs) is one the Bras D'Or Lakes of Cape Breton Island, 22 miles northwest of Sydney. Our Native Land presents a glimpse of the lives of the people of the area, their resources and a brief history of this community of 1,500 in the land of Glooscap.

1:30 (AM) Hot Air — Host Bob Smith introduces early Oscar Peterson, RCA Victor 78 r.p.m. discs of the mid-40s.

2:00 (AM) Opera By Request — Host: Bill Hawes. Series replaces the Metropolitan Opera Broadcasts. Requests should be sent to Opera By Request, CBC, Box 500, Station A, Toronto, M5W 1E6.

4:03 (RM) The Entertainers — Host: Jim Bauer. Comedy satire by the Royal Canadian Air Force. The Apple Story, a special on the company formed by the Beatles, which has interviews with the famous four, their late manager Brian Epstein, the Maharishi, lawyers and various other associates from their heyday. Also, an interview with the songs of Martime singer Ken Tobias.

8:03 (AM) CBC Stage — Lord Nelson's Tavern, dramatized from the novel by Ray Smith, is about a group of students who meet at the same pub in various stages of their lives. They exchange stories about their love affairs and careers as they change and grow over the years. Heading the large cast are Julie Amato, Len Birman, Dinah Christie, Peggy Mahon, Arch McDonell, Gordon Pinsent, and Jayne Eastwood. Music by Morris Surdin.

10:03 (AM) Anthology — The Wolf, a story by Graham Seal; his stories and plays have been broadcast on the CBC. Barry Callaghan, editor of the literary journal Exile, begins the first of several talks about culture and society. He talks with artist William Ronald, an adaptation from an introduction to a retrospective showing of Ronald's work touring galleries across Canada.

11:03 (FM) Great Canadian Gold Rush — Rock music series with host Terry-David Mulligan. Tonight: A studio session with Toronto rock group Diamond Back and in which will include excerpts interview with Pauline Julien from her Vancouver concert.

SUNDAY

12:05 (FM) BBC Concert— Part I — Music for St. Thomas' Leipzig — London Bach Society; Steinitz Bach Players, Ilse Wolf and Felicity Palmer, sopranos; Charles brett, counter-tenor; Michael Rippon, bass; Lionel Rogg, organ; Paul Steinitz, conductor: Cantata; Ach! Mein Herzliebes Jesulein (Schelle); choral Prelude: Wachet Auf Ruft Uns Die Stimme, for organ (Bach); Cantata; Wenn Ihr Frohlich Seid An Euren Festen (Kuhnau). Part II — From the 18th Edinburgh International festivel — The Oromonte String Trio; Janet Crazton, oboe: Adagio and Quartet in F major (Mozart); String Trio in G major, Op. 9, No: 1 (Beethoven). Part III — From the 1974 Aldeburgh Festival — BBC Norther Singers coducted by Stephen Wilkinson; Ralph Downes, organ; Ava Maria, for eight-part women's choir (Holst); Matthew, Mark (setting of West Country English folk song) (Trad.); (arr. by Holst); Nunc Dimittis (Holst) (1st performance since 1915); Clarifica Me, Pater, for organ solo (Byrd); Two Motets: Sing me the Men, and The Evening Watch (Holst).

1:03 (AM) The Bush and the Salon — Adventures and Misadventures in Canada, by Lofty, which was the pen name of Marcel Godfrey Isaacs, a young Englishman who came out to Canada around 1912. Unskilled, he tried his hands at various jobs — butler, salesman, restaurant worker — and travelled around the country. This book, an account of his adventures, was written in 1922, and has been adapted and directed by Alan King. Desmond Scott plays the author.

5:30 (FM) Touch the Earth— Sylvia Tyson hosts this series of contemporary folk music. Today: A feature on Montreal-based folksinger Jesse Winchester. Doug Lennox begins a two-part item on father-daughter relationships, interwoven with songs on this theme.

7:03 (AM) The Entertainers —Comedy satire by the Royal Canadian Air Farce. The Apple Story, a special on the company formed by The Beatles, which has interviews with the famous four, their late manager Brian Epstein, their Maharishi, lawyers and various other associates from their heyday. Also, an interview with and the songs of Maritime singer Ken Tobias.

7:03)FM) Opera Theatre— Host: Don McGill. Lucio Silla (Mozart) (Peter Schreier, Arleen Auger, Julia Varady, Edith Mathis, Helen Donath, Werner Kernn; Salzburg Radio Ghorus and Mozart Chorus; Mozart Orchestra, conducted by Leopold Hager).

10:30 (AM) CBC Playhouse — The Greatest Thing That Almost Happened (Part II), adapted by Gertha Golland from the novel by Don Robertson. Stars Neil Dainard as Morris Bird II.

11:03 (AM) Quebec Now— Collapse of an Ideal: A documentary on the first five years of the Bourassa government.

MONDAY

8:00 (FM) CBC Monday Evening — Part 1: Aaron Copland: The Piano Music — A presentation by Robert Silverman who performs and talks about all the keyboard compositions of the American composer.

Part 2: Vancouver Recital — A recital of Japanese contemporary music by the Don Druick ensemble.

8:30 (AM) Identities — A 90-minute stage show recorded at Alexander Hall in Winnipeg North with music, interviews local talent, and personalities. The show, hosted by Cecil Semchschyn, is intended to be a reflection of this ethnic area of Winnipeg.

10:03 (FM) Ideas — Cancer: The 20th Century Plague — Second week of a two-week series. Tonight: Cancer in Literature — Diseases — consumption, The Plague — have often been the subject of intense biographical and fictional work. With cancer, the body of writing is smaller, but no less emotional whether the disease is used as a fact or metaphor. Ray Conlogue and Professor James M. Cameron, of the University of Toronto English Department talk about the use of cancer in literature and biography with readings from such works as Stewart Alsop's Stay of Execution, and Solzhenitzn' Cancer Ward.

10:30 (AM) Great Canadian Gold Rush — An interview with and musical performance by The Wade Brothers. Brett Wade was formerly with the Elecric Prunes and both brothers were in the rock group Stallion Thumb Rock, Host: Terry-David Mulligan.

TUESDAY

6:30 (FM) Classical Guitar — Celedonio Romero, guitar: Gavotte (Rameau); Espanoleta (Sanz); Andres Segovia, guitar: Song Without Words (Mendelssohn); Romance de los Pinos (Torroba); William Gomez, guitar: Dance (Ruiz-Pipo); Habanera (Sainz de la Maza); John Williams, guitar: Bach Changes (Myers); Gavotte (Scarlatti); Celedonio Romero, guitar: The King of Denmark's Galliard (Dowland); Peter Feider, guitar: Variations on a Russian Song (Sossoff).

8:03 (FM) Quebec Now — Stories of the Inuit, the people of northern Quebec who live above the 55th parallel. They live in 11 communities — Povungnituk, with 750 inhabitants, is one of them. The old ways of life are changing and on the program they tell how — better weapons to hunt with, but fewer animals; store-bought clothing instead of skins. School courses are being adapted to the Inuit way of life. Music is provided by throat chants and mouth harp. Prepared by Sheila Matheson. Produced by Gilles Couture.

8:03 (AM) CBC Tuesday Night — Part I — Talks With My Friends, a series of conversations conducted by Moelwyn Merchant, head of the English and fine arts department at Exeter University. Tonight; Merchant talks to his friend Joseph Hermann, painter. A Polish-Jewish refugee who found his most important subjects in a Welsh mining village during the Second World War. Part II — Music of Ned Rorem. A song recital recorded at the 1973 Vancouver CBC Music Festical, marking the 50th anniversary of the distinguished American composer, author, and pianist. Time magazine called Rorem the world's best composer of art songs. At the piano, Rorem accompanies Phyllis Mailing, mezzo-soprano. Music: Part III — Coffee: An Entertainment by Donna McDonald.

10:03 (FM) Ideas — Cancer: The 20th Century Plague — Tonight: The Wayward Cell: The Search for a Cure — The race has been on for many years. The statistical results for some cancers have been good; for others, not notably altered. An examination by Joan Holloban, medical writer for the Globe and Mail, of the state of research, with additional material from the Pasteur Institute, Paris on a milestone discovery that cancer cells and a fetus emit similar growth substances.

10:30 (AM) Touch the Earth — Cape Breton folksinger Kenzie McNeil in concert in Halifax. Part II of the Doug Lennox feature on father-daughter relationships. An item by Bill Usher on alternate communities, specifically the back-to-the-land movement of the sixties, communes, etc., and how some of these people have turned into full-time farmers. Part of a series called Think Small.

WEDNESDAY

8:03 (AM) Concern — Genius. We are all intrigued by genius without ever really knowing what it really is. This week's program examines how genius is measured and how it affects the lives of those who have it and those who don't. Host: Warren Davis.

10:03 (FM) Ideas — Cancer: The 20th Century Plague — Tonight: The Politics of Cancer — All questions, from how much of the money you paid for your cancer daffodil goes to research, to who gets that money, to the publication and dissemination of cancer information within a country or between them, fits broadly into this program. In the United States there are cancer lobbies. In Canada we have the Cancer Institute. Who's in control? What are the rules? Who benefits? Who suffers? Prepared by Max Allen, formerly super snooper on As It Happens.

10:30 (AM) Country Road — Country music with Vic Mullen and Frank Cameron. A live performance by the Tee Jays and humor with Jim Bennet.

THURSDAY

6:30 (FM) Opera Time — Host: Ruby Mercer. I Lombardi (Verdi) (Christina Deutekom, Placido Domingo, et al; Royal Philharmonic, conducted by Lamberto Gardelli). Intermission guest: Ermanno Mauro, Canadian tenor.

8:03 (AM) Themes and Variations — Valerie Tryon, piano: Sonata No. 52 in E flat major (Haydn); Sonata No. 2 in B flat minor, Op. 36 (Rachmaninoff); Valses nobles et sentimentales (Ravel); Les jeux d'eaux a la villa d'Este, Three Etudes d'execution transcendante: Feux follets, No. 10 in F minor, and Harmonies du soir; Sonetto 104 del Petrarca, and Hungarian Rhapsody No. 12 (all by Liszt) (Recorded at the CBC Fall-Winter Concert series, 1974, in Toronto).

8:03 (FM) Encore — (See CBC Tuesday Night 8:03 (AM) for details.)

10:03 (FM) Ideas — Cancer: The 20th Century Plague — Tonight: The Cancer Trap: Practice or Malpractice? — The body of cancer information is huge and growing. The skills and sensibilities of all doctors are different. Who protects the patient? The use of unfortunate case studies to show that cancer treatment is a commodity and the vendors come with all degrees of competence.

10:30 (AM) Jazz Radio Canada — A 90-minute special on a jazz festival in Montreal recorded at Sir George Williams University.

FRIDAY

6:30 (FM) Music International — Sea Fever — A program of songs of the sea, narrated by ex-seaman, John Barrow, a leading British baritone; with pianist Wilfrid Parry.

7:00 (FM) Radio International — Hosts: Harry Mannis and Jan Tennant. Two CBC programs which won 1975 competition Ohio Awards for broadcasting. The Bedouins, featuring music and interviews recorded in the desert by Malka; and Autism, a documentary on this grievous mental condition.

8:03 (AM) Between Ourselves — Log Cowboys of the Pacific Coast. Grant Reynolds explores how the salvagers feel about independence, the severity of their lives, their relationship with the forest industry and the future of their livelihood.

9:03 (FM) The Bush and the Salon — Adventures and Misadventures in Canada, by Lofty, which was the pen name of Marcel Godfrey Isaacs, a young Englishman who came out to Canada around 1912. This book, an account of his adventures, was written in 1922, and has been adapted and directed by Alan King. Desmond Scott plays the author.

10:03 (FM) Ideas — Cancer: The 20th Century Plague — Tonight: The Last Resort — When conventional medicine fails the cancer patient seeks comfort and cure in unorthodox ways: out-and-out quackery, products like laetrile, drugs still in the investigation stage as hydrazine sulphate, nature cure, even faith healing and other methods that concentrate on the psychosomatic influence and assertion of will. A report from the periphery of research.

Collapse of an Ideal

What Happened In Quebec?

Collapse of an Ideal, a documentary on the present state of affairs in Quebec after five years of the Bourassa regime, will be presented on Quebec Now, Sunday, April 27, at 11:03 p.m. on CBC Radio (CBC-FM: Tuesday, April 29, 8:03 p.m.)

Montreal freelance journalist Hal Winter has prepared this documentary, looking back to Premier Robert Bourassa's accession to power and contrasting early ideals with actual performance. According to the platform sold to the people by the young Bourassa, the time had come to break with the old political format and run Quebec like a giant corporation under a management-style administration. The priorities of the 70's included the creation of new jobs, rebuilding the economy, solving the language problem, smashing separatism and eliminating corruption in government.

Over the five-year period, each of these objectives have crumbled under the hard realities — unemployment is still acute, the economy is reeling under inflation, the separatist movement has gained ground, the administration is trying to fight its way out of a web of scandal. And, of course, far from solving the language problem, Bill 22 has succeeded in infuriating everyone, French as well as English-speaking. Promised reforms in other key areas have been quietly dropped.

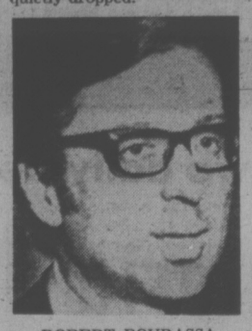

ROBERT BOURASSA
. . . objectives crumbled

CBC-AM 690
CBC-FM 105.7

Where Do People SHOP for Their DAILY Needs?

IN THE ADVERTISEMENTS OF THEIR

LOCAL DAILY NEWSPAPERS

Memo to Advertisers:

When You Want Business TODAY— ADVERTISE TODAY!

What could be more "HERE AND NOW" than Victoria's two local daily newspapers? Thousands of men, women, and children make up the families (and individuals) of Victoria. These are your customers. They have DAILY NEEDS, growing needs. You are doing them a service when you let them know they can find these needs at your store.

Advertise your new arrivals, your daily specials, your outstanding sales, everything . . . in Victoria's two daily newspapers. Prove to yourself that the merchant who advertises the most SELLS THE MOST!

Families and individuals have daily needs to be filled. It's continuous, not every other day, or "every so often". Thrifty, happy families in Victoria rely on the ads in this paper to inform them of the best buys, and where to shop for them. Make a habit of checking the ads daily, and shop promptly to take advantage of special savings, or of limited supplies.

Merchants who advertise regularly have a continual turnover of goods, assuring you of fresh new stock every time you shop. Their volume of business enables them to give you the best prices so your family can easily afford to buy daily necessities — and luxuries too!

Shop Through Our Daily Advertisements to Benefit Your Budget and For Bright New Quality Merchandise

ADVERTISING IN VICTORIA'S LOCAL DAILY NEWSPAPERS BENEFITS EVERYBODY!

— Victoria's two daily newspapers

The Daily Colonist and Victoria Times